

NDCRS ARCHITECTURAL SITE FORM
PAGE 1

SITS# 32 MN 1041

SITE IDENTIFICATION

Field Code Farmvale School Site Name Farmvale School

Site Name Mohm School

Map Quad Tioga SE
Map Quad _____

LTL	TWP	<u>155</u>	R	<u>94</u>	SEC	<u>7</u>	QQQ	<u>5</u>	QQ	<u>6</u>	Q	<u>5</u>
LTL	TWP	_____	R	_____	SEC	_____	QQQ	_____	QQ	_____	Q	_____
LTL	TWP	_____	R	_____	SEC	_____	QQQ	_____	QQ	_____	Q	_____
LTL	TWP	_____	R	_____	SEC	_____	QQQ	_____	QQ	_____	Q	_____

UTM _____ N ZONE _____
UTM _____ E NAD 1927 _____ NAD 1983 _____

City: _____

Street Number: _____

Street Name: 101st Ave NW

Urban Legal Description: _____

Subsection:
1 = N $\frac{1}{2}$
2 = E $\frac{1}{2}$
3 = S $\frac{1}{2}$
4 = W $\frac{1}{2}$
5 = NE $\frac{1}{4}$
6 = SE $\frac{1}{4}$
7 = SW $\frac{1}{4}$
8 = NW $\frac{1}{4}$

SITE DATA

Total # *Architectural* Features: 1

Fieldwork Date: 6/15/2017

Reconnaissance Survey Intensive Survey

Project Title & Supervisor:
Country Schoolhouse Project

Report Title & Author(s):

Additional Information: _____

SHSND USE

Area of Significance <u>2</u>	Ecozone <u>21</u>	Verified Site _____	CR Type <u>2</u>
Area of Significance _____	Ecozone _____	Non-Site _____	
Area of Significance _____			

Recorded By Kathy Wilner Date Recorded 6/29/2017
(First Name & Last Name) (mm/dd/year)

Instructions to complete a digital version of this form: (1) Download a copy to your hard drive; (2) Open the saved blank copy; (3) Fill out the form; (4) Use the Save As command to rename the form appropriately and save; (5) *Print* and submit to SHSND.

NDCRS ARCHITECTURAL SITE FORM
PAGE 2—Feature Data

Field Code Farmvale School

SITS# 32 MN

Complete one Page 2 for each architectural feature at the site.

Architectural Feature # 1

Construction Date Feature Type 9 Condition 6
Feature Date 3 Context 7 Plan Shape 5
Structural System 25 Primary Exterior 26 Style Other Style
Original Owner's Ethnicity Secondary Exterior Architect/Builder

Other Information:

Foundation Poured concrete Stories 1
Roof/Cornice Gable
Window Double hung, some glass
Dating Method(s): Estimate

Feature Preservation Recommendation(s) (Check all that apply):

- Individual nomination
Contributes to a potential district
No nomination potential
Will not contribute to a district
Potential district—feature would be a contributing element if other properties constitute a district
Thematic nomination potential
Component of a historic site or landscape
Moved (specify all applicable choices)—a) relocation occurred within a historic period; b) recreates original site, orientation, landscape, & spatial relationships; c) compatible in context with neighboring structures; d) relocation has damaged eligibility
Historical associations require further investigation

Recorded By Kathy Wilner Date Recorded 6/29/2017
(First Name & Last Name) (mm/dd/year)

Instructions to complete a digital version of this form: (1) Download a copy to your hard drive; (2) Open the saved blank copy; (3) Fill out the form; (4) Use the Save As command to rename the form appropriately and save; (5) Print and submit to SHSND.

**NDCRS ARCHITECTURAL SITE FORM
PAGE 4—SITE DESCRIPTION**

Field Code Farmvale SchoolSITS# 32 MN**Complete one Page 4 for the entire site.**

2. Owner's Contact Information:

Taxpayer: Corinne Redmond
7609 Hwy 40
Tioga ND 58852

3. Access (to rural areas):

This school is located on 101st Ave NW about 5 miles south of Highway 2. It is on the east side of the road.

4. Site Area (ft²): _____5. Description of **SETTING**:

The school is in an area of rolling hills with trees and farm fields all directions. There is a farm site to the north.

Recorded By Kathy Wilner Date Recorded 6/29/2017
(First Name & Last Name) (mm/dd/year)

Instructions to complete a digital version of this form: (1) Download a copy to your hard drive; (2) Open the saved blank copy; (3) Fill out the form; (4) Use the Save As command to rename the form appropriately and save; (5) Print and submit to SHSND.

**NDCRS ARCHITECTURAL SITE FORM
PAGE 3—Feature Data**Field Code Farmvale SchoolSITS# 32 MN**Complete a Page 3 for each feature.****1. Feature Description, Integrity, Eligibility:**

The feature is a one room prairie school on a foundation of poured concrete. The gable roof of the school is covered with metal sheeting. There is a red brick chimney located at the north end of the peak of the roof. The soffits are closed. The school measures 24 feet north to south and 18 feet east to west with the entry measuring 14 feet east to west and 10 feet north to south.

The siding begins with a wide trim board under the peak end of the roof. The remainder of the siding is 6 inch wood lap with 4 inch corner trim. The paint appears to be very recent. Two concrete steps lead to a concrete platform that gives entry to the school. There is a 5 panel wood door with a covered opening at the top that was likely a transom window. There is one small fixed pane window on the east wall of the entry. The entry walls are finished with wood lap inside. Another wood door with decorative windows across the top gives entry to the school. The walls inside the school room are finished with wallboard. The east wall has 5 double hung, one over one, windows with much of the glass remaining and all are covered with translucent plastic on the outside. The window trim is wide boards with a decorative finishing piece at the top of each window. The ceiling of the school room is beadboard covered with ceiling tiles. The ceiling is slanted to the walls on both the east and west sides. The floor is tongue and groove hardwood. There are blackboards on part of the west wall and also the south wall to the entry door. Electricity is present with wires and fixtures apparent.

Early 1940's the school was also called the Momb School.

Recorded By Kathy Wilner Date Recorded 6/29/2017
(First Name & Last Name) (mm/dd/year)

Instructions to complete a digital version of this form: (1) Download a copy to your hard drive; (2) Open the saved blank copy; (3) Fill out the form; (4) Use the Save As command to rename the form appropriately and save; (5) Print and submit to SHSND.

**NDCRS ARCHITECTURAL SITE FORM
PAGE 5—SITE DESCRIPTION**

Field Code Farmvale School

SITS# 32 MN

6. Summary of ALL Site Features & Evaluation of Significance:

7. References/Comments:

Kathy Wilner
366 43rd Ave SE
Bowdon ND 58418

Recorded By Kathy Wilner Date Recorded 6/29/2017
(First Name & Last Name) (mm/dd/year)

Instructions to complete a digital version of this form: (1) Download a copy to your hard drive; (2) Open the saved blank copy; (3) Fill out the form; (4) Use the Save As command to rename the form appropriately and save; (5) Print and submit to SHSND.

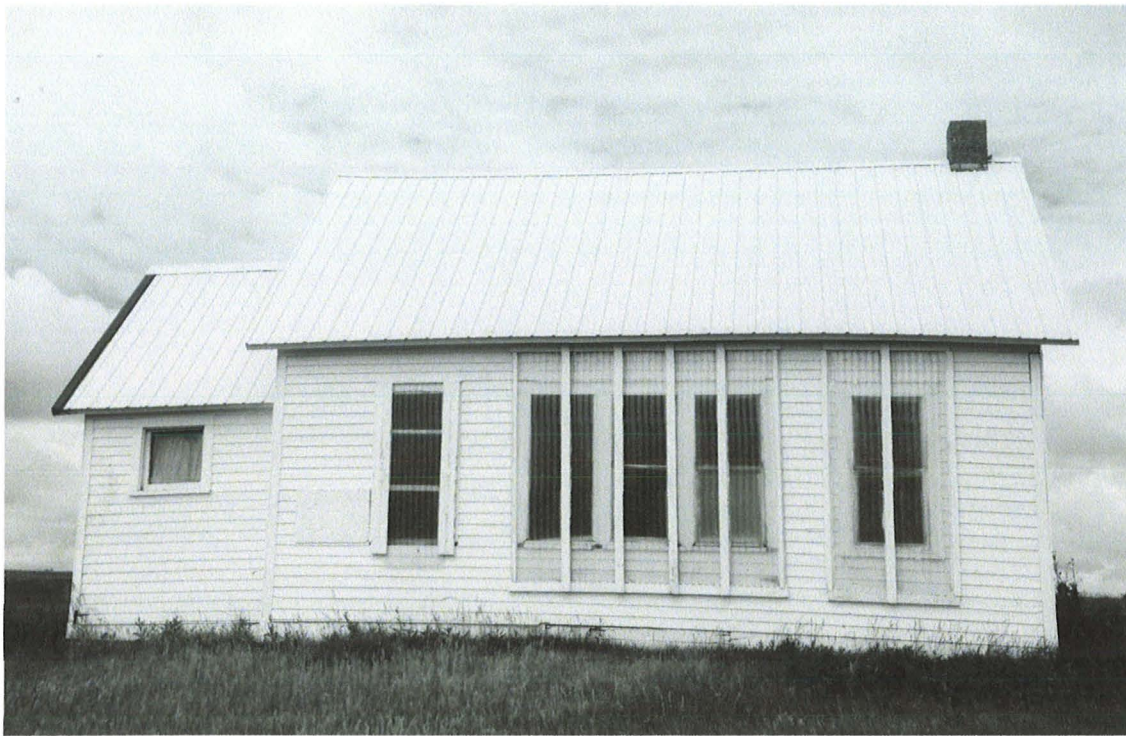

East Side

Farmvale School

6/15/2017

Kathy Wilner

MTN

North Side





South Side

Farmvale School

6/15/2017

Kathy Wilner

MTN

West Side

