

NDCRS ARCHITECTURAL SITE FORM PAGE 1

SITS# 32 MN 1384

SITE IDENTIFICATION

Field Code Lostwood School

Site Name Lostwood School

Map Quad Lostwood
Map Quad _____

Site Name _____

LTL	TWP	<u>158</u>	R	<u>91</u>	SEC	<u>27</u>	QQQ	<u>8</u>	QQ	<u>6</u>	Q	<u>7</u>
LTL	TWP	_____	R	_____	SEC	_____	QQQ	_____	QQ	_____	Q	_____
LTL	TWP	_____	R	_____	SEC	_____	QQQ	_____	QQ	_____	Q	_____
LTL	TWP	_____	R	_____	SEC	_____	QQQ	_____	QQ	_____	Q	_____

UTM _____ 5372558 _____ N ZONE 13N
 UTM _____ 690373 _____ E NAD 1927 _____ NAD 1983

Subsection:
1 = N½
2 = E½
3 = S½
4 = W½
5 = NE¼
6 = SE¼
7 = SW¼
8 = NW¼

City: _____

Street Number: _____

Street Name: 73rd Lane NW

Urban Legal Description: _____

SITE DATA

Total # *Architectural* Features: 1

Fieldwork Date: 7/14/2016

Reconnaissance Survey Intensive Survey _____

Project Title & Supervisor:
Country Schoolhouse Project

Report Title & Author(s):

Additional Information: _____

SHSND USE

Area of Significance <u>2</u>	Ecozone <u>21</u>	Verified Site <u>1</u>	CR Type <u>2</u>
Area of Significance _____	Ecozone _____	Non-Site _____	
Area of Significance _____			

Recorded By Kathy Wilner Date Recorded 1/31/2017
 (First Name & Last Name) (mm/dd/year)

Instructions to complete a digital version of this form: (1) Download a copy to your hard drive; (2) Open the saved blank copy; (3) Fill out the form; (4) Use the Save As command to rename the form appropriately and save; (5) Print and submit to SHSND.

NDCRS ARCHITECTURAL SITE FORM
PAGE 2—Feature Data

Field Code Lostwood School

SITS# 32 MN

Complete one Page 2 for each architectural feature at the site.

Architectural Feature # 1

Construction Date Feature Type 9 Condition 7
Feature Date 2 Context 7 Plan Shape 5
Structural System 25 Primary Exterior 26 Style Other Style
Original Owner's Ethnicity Secondary Exterior Architect/Builder

Other Information:

Foundation Poured Concrete Stories 1
Roof/Cornice Hip and gable
Window Vented Glass Block, basement fixed pane,
Dating Method(s): estimate

Feature Preservation Recommendation(s) (Check all that apply):

- Individual nomination
Contributes to a potential district
No nomination potential
Will not contribute to a district
Potential district—feature would be a contributing element if other properties constitute a district
Thematic nomination potential
Component of a historic site or landscape
Moved (specify all applicable choices)—a) relocation occurred within a historic period; b) recreates original site, orientation, landscape, & spatial relationships; c) compatible in context with neighboring structures; d) relocation has damaged eligibility
Historical associations require further investigation

Recorded By Kathy Wilner Date Recorded 1/31/2017
(First Name & Last Name) (mm/dd/year)

Instructions to complete a digital version of this form: (1) Download a copy to your hard drive; (2) Open the saved blank copy; (3) Fill out the form; (4) Use the Save As command to rename the form appropriately and save; (5) Print and submit to SHSND.

NDCRS ARCHITECTURAL SITE FORM
PAGE 3—Feature Data

Field Code Lostwood SchoolSITS# 32 MN**Complete a Page 3 for each feature.****1. Feature Description, Integrity, Eligibility:**

The feature is a large one room prairie school on a concrete and concrete block foundation. The hip roof of the main body, the half hip roof of the south addition, the porch roof and the gable roof of the entry are covered with asphalt shingles. A tower on the entry might have held a bell at one time but today is an enclosed tower with wood siding and a pyramidal roof covered with asphalt shingles. The soffits are closed with beadboard. There are eaves troughs and downspouts. The main building measures 32 feet east to west and 40 feet north to south without the entry and south addition.

There is a wide trim board on the exterior walls running under the soffits on all four sides as well as the gable at the east end. There is a decorative slant on the under the peak at the gable end of the entry roof that is inline with the soffits of the remainder of the school. The siding is 6 inch wood lap with metal corner capping and near the bottom of the wall there is another wide trim board with waterboard. The paint is quite new. On the north east corner there is an open porch with one support column. The steps and porch floor are wood. The ceiling of the open porch is beadboard. The locked entry door is a piece of plywood. The east addition is where the entry and coatroom is located. There are covered window openings, one on the west side near the south end, another on the south side to the right of that entry door, another on the east side near the south end and one more on the east wall of the entry. There is a covered opening on the south side of the entry that was used for fuel delivery. The south half of the entry stored coal. On the west wall there are 4 large glass block windows and two vented glass block windows. These would likely be replacements as glass block windows weren't available in the early 1900's. A small, four pane fixed glass window is in the south shed and there are several basement windows protected by wire screening. The owner tells me the basement has a furnace but wasn't used for anything else. At the south end of the school there is a 5 panel wood door, reached up a flight of wood steps, with a transom above it. This leads into a small room that the teacher used to stay in. This building has one large room with blackboards on the north wall and the east wall of the entry. The floor is hardwood covered by tile. A light fixture above the south door and wires near the porch suggest electricity.

Recorded By Kathy Wilner Date Recorded 1/31/2017
 (First Name & Last Name) (mm/dd/year)

Instructions to complete a digital version of this form: (1) Download a copy to your hard drive; (2) Open the saved blank copy; (3) Fill out the form; (4) Use the Save As command to rename the form appropriately and save; (5) *Print and submit to SHSND.*

**NDCRS ARCHITECTURAL SITE FORM
PAGE 4—SITE DESCRIPTION**

Field Code Lostwood School

SITS# 32 MN

Complete one Page 4 for the entire site.

2. Owner's Contact Information:

Linda Lumely
8320 74th St NW
Stanley ND 58787

3. Access (to rural areas):

From Stanley, north on Highway 8 10 miles to 73rd St NW, turn left and go west about a half a mile to 73rd Lane NW, turn right and follow the road past the church and around the house to see the school off to your left.

4. Site Area (ft²): _____

5. Description of *SETTING*:

There is a home to the southeast, a church south, a farm site to the northeast and farm fields west.

Recorded By Kathy Wilner **Date Recorded** 1/31/2017
(First Name & Last Name) (mm/dd/year)

Instructions to complete a digital version of this form: (1) Download a copy to your hard drive; (2) Open the saved blank copy; (3) Fill out the form; (4) Use the Save As command to rename the form appropriately and save; (5) Print and submit to SHSND.

**NDCRS ARCHITECTURAL SITE FORM
PAGE 5—SITE DESCRIPTION**

Field Code Lostwood School

SITS# 32 MN

6. Summary of ALL Site Features & Evaluation of Significance:

7. References/Comments:

Kathy Wilner
366 43rd Ave SE
Bowdon ND 58418

Recorded By Kathy Wilner Date Recorded 1/31/2017
(First Name & Last Name) (mm/dd/year)

Instructions to complete a digital version of this form: (1) Download a copy to your hard drive; (2) Open the saved blank copy; (3) Fill out the form; (4) Use the Save As command to rename the form appropriately and save; (5) Print and submit to SHSND.



East Side

Lostwood
School

7/14/2016

Kathy Wilner

MN

West Side





South Side

Lostwood School

7/14/2016

Kathy Wilner

MN

North Side



bing maps

Notes

Lost Wood School

7/14/2016

Kathy Wilner

BK

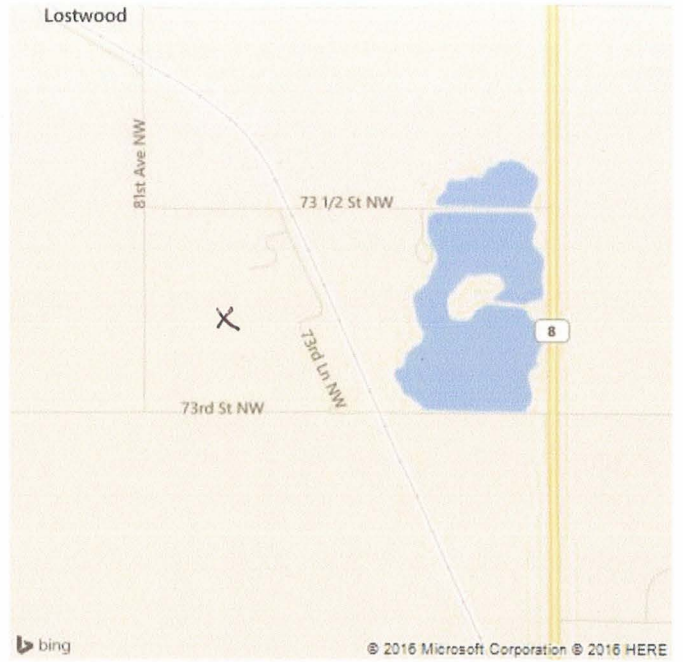

Feature