

# NDCRS ARCHITECTURAL SITE FORM

## PAGE 1

SITS# 32 MN 1425

### SITE IDENTIFICATION

Field Code Knife River Township School Site Name Knife River Township School

Map Quad Belden SW Site Name \_\_\_\_\_  
Map Quad \_\_\_\_\_

LTL	TWP	<u>153</u>	R	<u>92</u>	SEC	<u>11</u>	QQQ	<u>6</u>	QQ	<u>6</u>	Q	<u>7</u>
LTL	TWP	_____	R	_____	SEC	_____	QQQ	_____	QQ	_____	Q	_____
LTL	TWP	_____	R	_____	SEC	_____	QQQ	_____	QQ	_____	Q	_____
LTL	TWP	_____	R	_____	SEC	_____	QQQ	_____	QQ	_____	Q	_____

UTM \_\_\_\_\_ N ZONE \_\_\_\_\_  
UTM \_\_\_\_\_ E NAD 1927 \_\_\_\_\_ NAD 1983 \_\_\_\_\_

City: New Town

Street Number: \_\_\_\_\_

Street Name: 46th St NW

Urban Legal Description: \_\_\_\_\_

Subsection:
1 = N $\frac{1}{2}$
2 = E $\frac{1}{2}$
3 = S $\frac{1}{2}$
4 = W $\frac{1}{2}$
5 = NE $\frac{1}{4}$
6 = SE $\frac{1}{4}$
7 = SW $\frac{1}{4}$
8 = NW $\frac{1}{4}$

### SITE DATA

Total # **Architectural** Features: 1

Fieldwork Date: 6/15/2017

Reconnaissance Survey  Intensive Survey \_\_\_\_\_

Project Title & Supervisor:

Country Schoolhouse Project

Report Title & Author(s):

Additional Information: \_\_\_\_\_

### SHSND USE

Area of Significance <u>2</u>	Ecozone <u>21</u>	Verified Site _____	CR Type <u>2</u>
Area of Significance _____	Ecozone _____	Non-Site _____	
Area of Significance _____			

Recorded By Kathy Wilner Date Recorded 6/29/2017  
(First Name & Last Name) (mm/dd/year)

*Instructions to complete a digital version of this form:* (1) Download a copy to your hard drive; (2) Open the saved blank copy; (3) Fill out the form; (4) Use the Save As command to rename the form appropriately and save; (5) *Print* and submit to SHSND.

**NDCRS ARCHITECTURAL SITE FORM  
PAGE 2—Feature Data**

Field Code Knife River Township School

SITS# 32 MN

**Complete one Page 2 for each architectural feature at the site.**

**Architectural Feature #** 1

Construction Date \_\_\_\_\_

Feature Type 9

Condition 4

Feature Date 3

Context 7

Plan Shape 5

Structural System 25

Primary Exterior 26

Style Other Style

Original Owner's Ethnicity \_\_\_\_\_

Secondary Exterior \_\_\_\_\_

Architect/Builder \_\_\_\_\_

Other Information:

Foundation Poured concrete basement Stories 1

Roof/Cornice Gable

Window Double hung, little framing and no glass

Dating Method(s): Estimate

**Feature Preservation Recommendation(s) (Check all that apply):**

- Individual nomination
- Contributes to a potential district
- No nomination potential
- Will not contribute to a district
- Potential district—feature would be a contributing element if other properties constitute a district
- Thematic nomination potential
- Component of a historic site or landscape
- Moved (specify all applicable choices)—a) relocation occurred within a historic period; b) recreates original site, orientation, landscape, & spatial relationships; c) compatible in context with neighboring structures; d) relocation has damaged eligibility
- Historical associations require further investigation

Recorded By Kathy Wilner Date Recorded 6/29/2017  
(First Name & Last Name) (mm/dd/year)

Instructions to complete a digital version of this form: (1) Download a copy to your hard drive; (2) Open the saved blank copy; (3) Fill out the form; (4) Use the Save As command to rename the form appropriately and save; (5) Print and submit to SHSND.

**NDCRS ARCHITECTURAL SITE FORM  
PAGE 3—Feature Data**Field Code Knife River Township SchoolSITS# 32 MN**Complete a Page 3 for each feature.****1. Feature Description, Integrity, Eligibility:**

The feature is a one room prairie school on a poured concrete basement. The gable roof of the school is covered with asphalt shingles over wood shingles. The chimney is gone and the soffits are closed. The building measures 24 feet north to south by 18 feet east to west with the entry measuring 12 feet north to south and 12 feet east to west.

The siding begins with a wide trim board under the peak of the roof at both the north and south ends of the school. The remainder of the siding is 6 inch wood lap with 6 inch corner trim. There are three window openings on both the west and east walls of the main body of the school. They appear to have been double hung and there is no glass. A small opening on the west wall of the entry is a window above the stairway that leads to the basement. The door into the entry is a broken 5 panel wood door. The floor in the entry is tongue and groove hardwood and the main body had tile covering the sagging floor. Much of the floor in the school is falling into the basement. The basement walls are also falling in along the east and west sides of the building. The interior of the school is finished with wallboard on the walls. The ceiling was finished with wallboard tiles. Electricity was present at some point as evidenced by electric wiring and light fixtures. There is no wainscot and no blackboards remain.

Recorded By Kathy Wilner Date Recorded 6/29/2017  
(First Name & Last Name) (mm/dd/year)

*Instructions to complete a digital version of this form:* (1) Download a copy to your hard drive; (2) Open the saved blank copy; (3) Fill out the form; (4) Use the Save As command to rename the form appropriately and save; (5) *Print* and submit to SHSND.

**NDCRS ARCHITECTURAL SITE FORM  
PAGE 4—SITE DESCRIPTION**

Field Code Knife River Township School

SITS# 32 MN

**Complete one Page 4 for the entire site.**

2. Owner's Contact Information:

Jack and Aneda Fladeland  
4223 Hwy 8  
New Town ND 58763

3. Access (to rural areas):

Go north of New Town on Hwy 1804 about 11 miles to 46th St NW. There are few roads leading off 1804 to the east in this area. Turn right and go east about 6 1/2 miles to see the school as the road corners and goes north.

4. Site Area (ft<sup>2</sup>): \_\_\_\_\_

5. Description of **SETTING**:

There is a farm to the north, farm fields all directions with oil well sites in the vicinity. It is on a bit of a rise and you can see for miles. The country around is hilly.

Recorded By Kathy Wilner Date Recorded 6/29/2017  
(First Name & Last Name) (mm/dd/year)

*Instructions to complete a digital version of this form: (1) Download a copy to your hard drive; (2) Open the saved blank copy; (3) Fill out the form; (4) Use the Save As command to rename the form appropriately and save; (5) Print and submit to SHSND.*

**NDCRS ARCHITECTURAL SITE FORM  
PAGE 5—SITE DESCRIPTION**

Field Code Knife River Township School

SITS# 32 MN

**6. Summary of ALL Site Features & Evaluation of Significance:**

7. References/Comments:

Kathy Wilner  
366 43rd Ave SE  
Bowdon ND 58418

Recorded By Kathy Wilner Date Recorded 6/29/2017  
(First Name & Last Name) (mm/dd/year)

*Instructions to complete a digital version of this form: (1) Download a copy to your hard drive; (2) Open the saved blank copy; (3) Fill out the form; (4) Use the Save As command to rename the form appropriately and save; (5) Print and submit to SHSND.*



South Side

Knife River Township School

6/15/2017

Kathy Wilner

MTN

West Side





East Side

Knife River Township School

6/15/2017

Kathy Wilner

MTN

North Side



6/18/2017

Bing Maps - Directions, trip planning, traffic cameras & more

bing maps

Notes

Knife River Township School

6/15/2017

Kathy Wilner

MTN

bing

© 2017 Microsoft Corporation © 2017 HERE

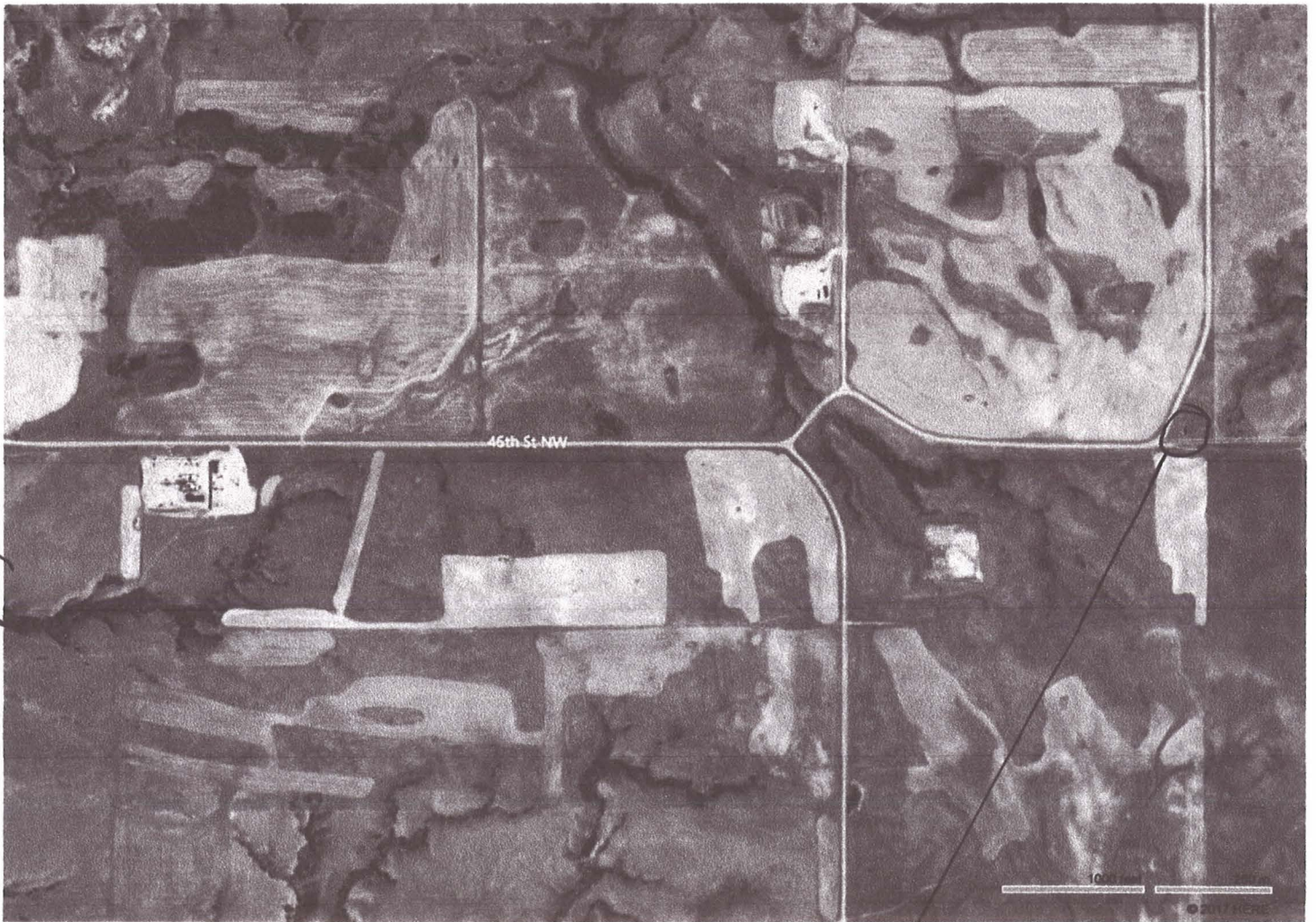

Hwy 1507

Feature