

NDCRS ARCHITECTURAL SITE FORM PAGE 1

SITS# 32 MN 1427

SITE IDENTIFICATION

Field Code Manitou School Site Name Manitou School
Site Name _____

Map Quad Manitou
Map Quad _____

LTL	TWP	<u>156</u>	R	<u>93</u>	SEC	<u>16</u>	QQQ	<u>6</u>	QQ	<u>5</u>	Q	<u>6</u>
LTL	TWP	_____	R	_____	SEC	_____	QQQ	_____	QQ	_____	Q	_____
LTL	TWP	_____	R	_____	SEC	_____	QQQ	_____	QQ	_____	Q	_____
LTL	TWP	_____	R	_____	SEC	_____	QQQ	_____	QQ	_____	Q	_____

UTM 5355836 N ZONE 13N
UTM 675164 E NAD 1927 _____ NAD 1983

Subsection:
1 = N½
2 = E½
3 = S½
4 = W½
5 = NE¼
6 = SE¼
7 = SW¼
8 = NW¼

City: Manitou

Street Number: _____

Street Name: 93rd Ave NW

Urban Legal Description: _____

SITE DATA

Total # *Architectural* Features: 1

Fieldwork Date: 6/15/2017

Reconnaissance Survey Intensive Survey _____

Project Title & Supervisor:
Country Schoolhouse Project

Report Title & Author(s): _____

Additional Information: _____

SHSND USE

Area of Significance <u>2</u>	Ecozone <u>21</u>	Verified Site _____	CR Type <u>2</u>
Area of Significance _____	Ecozone _____	Non-Site _____	
Area of Significance _____			

Recorded By Kathy Wilner Date Recorded 6/29/2017
(First Name & Last Name) (mm/dd/year)

Instructions to complete a digital version of this form: (1) Download a copy to your hard drive; (2) Open the saved blank copy; (3) Fill out the form; (4) Use the Save As command to rename the form appropriately and save; (5) Print and submit to SHSND.

**NDCRS ARCHITECTURAL SITE FORM
PAGE 2—Feature Data**

Field Code Manitou School

SITS# 32 MN

Complete one Page 2 for each architectural feature at the site.

Architectural Feature # 1

Construction Date _____

Feature Type 9

Condition 2

Feature Date 3

Context 7

Plan Shape 5

Structural System 25

Primary Exterior 22

Style Other Style

Original Owner's Ethnicity _____

Secondary Exterior 3

Architect/Builder _____

Other Information: Mission influenced

Foundation Poured concrete

Stories 1

Roof/Cornice Hip

Window Multipane, double hung, many covered

Dating Method(s): Estimate

Feature Preservation Recommendation(s) (Check all that apply):

- Individual nomination
- Contributes to a potential district
- No nomination potential
- Will not contribute to a district
- Potential district—feature would be a contributing element if other properties constitute a district
- Thematic nomination potential
- Component of a historic site or landscape
- Moved (specify all applicable choices)—a) relocation occurred within a historic period; b) recreates original site, orientation, landscape, & spatial relationships; c) compatible in context with neighboring structures; d) relocation has damaged eligibility
- Historical associations require further investigation

Recorded By Kathy Wilner
(First Name & Last Name)

Date Recorded 6/29/2017
(mm/dd/year)

Instructions to complete a digital version of this form: (1) Download a copy to your hard drive; (2) Open the saved blank copy; (3) Fill out the form; (4) Use the Save As command to rename the form appropriately and save; (5) Print and submit to SHSND.

NDCRS ARCHITECTURAL SITE FORM
PAGE 3—Feature DataField Code Manitou SchoolSITS# 32 MN**Complete a Page 3 for each feature.****1. Feature Description, Integrity, Eligibility:**

The feature is a large rural prairie school on a poured concrete basement. This school was built for a one room school with quarters for the teacher in the earlier years. The hip roof is covered with wood shakes with metal capping. There are eaves troughs on all edges of the roof. The eaves are open. There is a large, round metal air vent near the peak on the south side of the roof. A red brick chimney runs from the basement along the outside of the south wall and through the overhang to several feet about the roof on the south edge. The building measures 62 feet east to west and 63 feet north to south.

The siding on this building is wood framing with stucco covering all four sides. On the south side there are two multipane, double hung windows. On both the east and west sides there is a bank of 6 multipane, double hung windows. Most are uncovered and there is some glass missing. The north side has covered windows on both sides of the front entry. The basement has several small windows, three to either side of the main entry, 7 on the east side, four on the west with a small shed/entry built to give access to the basement. The south wall also has a small shed attached to it and there are two more basement windows. There is a flagpole rising above the entry which originally had double door with large, decorative windows above the door. I spoke with a former student of the school and learned that it started out as a one room school with teachers quarters on the main level and the basement has bathrooms for both the girls (northwest corner) and the boys (northeast corner) and included a furnace room, storage and gym down there. The upstairs later consisted of 4 school rooms. Each had blackboards and I could see one of the blackboards on the south wall of the southeast room. The walls are lathe and plaster with a picture rail running about a foot down from the ceiling. Also lathe and plaster ceiling. Light fixtures and wiring indicate electricity was present. There was wainscot on the walls and the floor was tongue and groove oak. The entry led into a coatroom and another door led into the classrooms while stairs either side of the entry led to the basement. The school closed in 1961.

Recorded By Kathy Wilner Date Recorded 6/29/2017
(First Name & Last Name) (mm/dd/year)

Instructions to complete a digital version of this form: (1) Download a copy to your hard drive; (2) Open the saved blank copy; (3) Fill out the form; (4) Use the Save As command to rename the form appropriately and save; (5) Print and submit to SHSND.

**NDCRS ARCHITECTURAL SITE FORM
PAGE 4—SITE DESCRIPTION**

Field Code Manitou School

SITS# 32 MN

Complete one Page 4 for the entire site.

2. Owner's Contact Information:

Kevin Halverson
209 S 2nd St Apt 207
Oakes ND 58474

3. Access (to rural areas):

This school is located in what is called the town of Manitou although there are only two houses in two. It is on the south edge of town and west of 93rd Ave NW north of Highway 2.

4. Site Area (ft²): _____

5. Description of **SETTING**:

The school sits on the south side of what was the small town of Manitou. There are few building remaining with a mobile home to the north and another west. There are trees to the east and south.

Recorded By Kathy Wilner Date Recorded 6/29/2017
(First Name & Last Name) (mm/dd/year)

**NDCRS ARCHITECTURAL SITE FORM
PAGE 5—SITE DESCRIPTION**

Field Code Manitou School

SITS# 32 MN

6. Summary of ALL Site Features & Evaluation of Significance:

7. References/Comments:

Kathy Wilner
366 43rd Ave SE
Bowdon ND 58418

Recorded By Kathy Wilner Date Recorded 6/29/2017
(First Name & Last Name) (mm/dd/year)

Instructions to complete a digital version of this form: (1) Download a copy to your hard drive; (2) Open the saved blank copy; (3) Fill out the form; (4) Use the Save As command to rename the form appropriately and save; (5) Print and submit to SHSND.



North Side

Manitou School

6/15/2017

Kathy Wilner

MTN

East Side

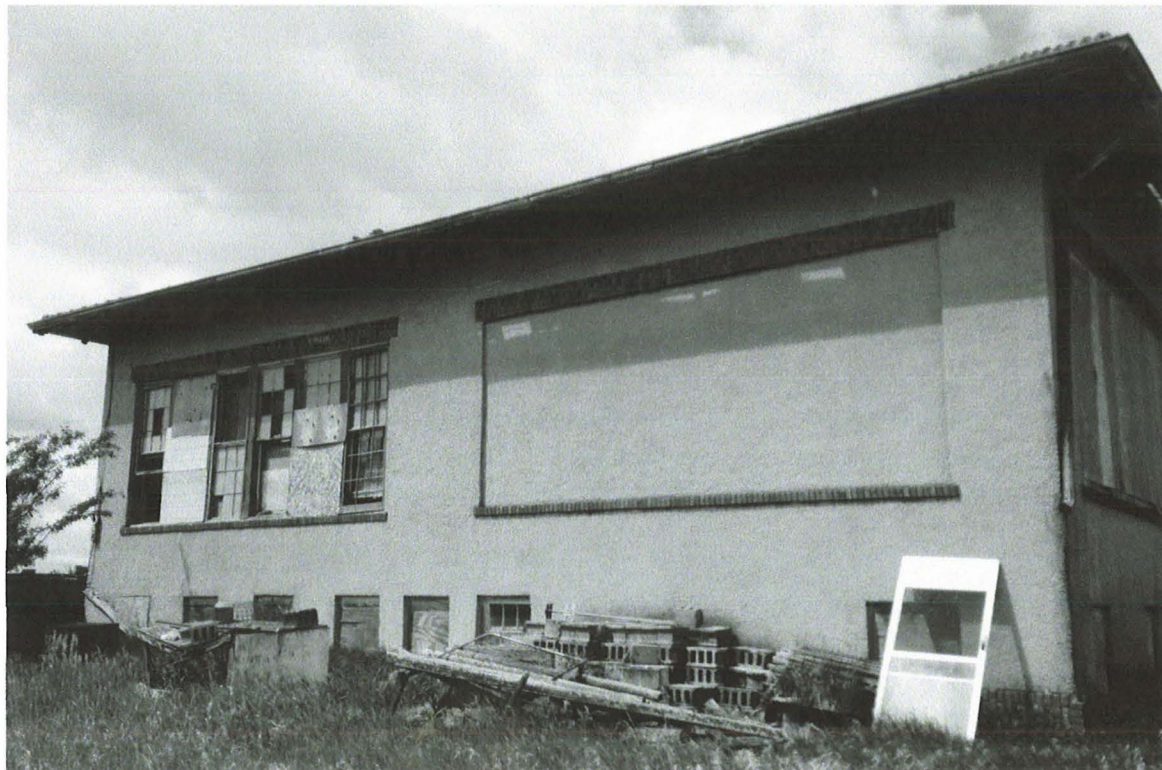



West Side

Manitou School

6/15/2017

Kathy Wilner

MTN

South Side



bing maps

Notes
Manitou School

6/15/2017

Kathy Wilner

MTN

64th St NW

Manitou

2

bing

© 2017 Microsoft Corporation © 2017 HERE

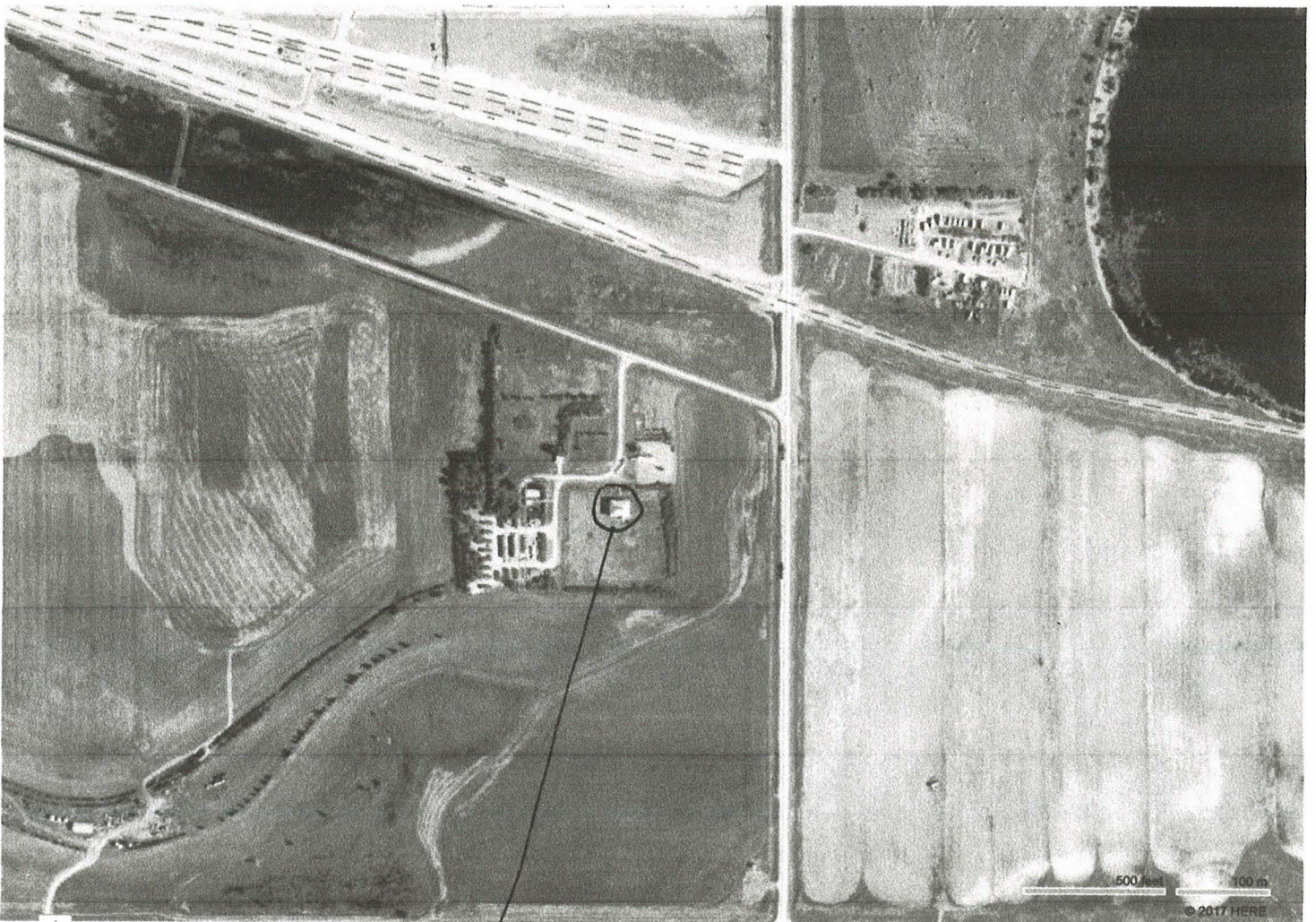

Feature