

# NDCRS ARCHITECTURAL SITE FORM PAGE 1

SITS# 32 MN 1428

### SITE IDENTIFICATION

Field Code Rosebud School #1 Site Name Rosebud School #1

Map Quad Lostwood Site Name \_\_\_\_\_

Map Quad \_\_\_\_\_

LTL	TWP	<u>157</u>	R	<u>91</u>	SEC	<u>14</u>	QQQ	<u>8</u>	QQ	<u>5</u>	Q	<u>8</u>
LTL	TWP	_____	R	_____	SEC	_____	QQQ	_____	QQ	_____	Q	_____
LTL	TWP	_____	R	_____	SEC	_____	QQQ	_____	QQ	_____	Q	_____
LTL	TWP	_____	R	_____	SEC	_____	QQQ	_____	QQ	_____	Q	_____

UTM \_\_\_\_\_ 5367356 \_\_\_\_\_ N ZONE 13N  
 UTM \_\_\_\_\_ 692283 \_\_\_\_\_ E NAD 1927 \_\_\_\_\_ NAD 1983

Subsection:
1 = N $\frac{1}{2}$
2 = E $\frac{1}{2}$
3 = S $\frac{1}{2}$
4 = W $\frac{1}{2}$
5 = NE $\frac{1}{4}$
6 = SE $\frac{1}{4}$
7 = SW $\frac{1}{4}$
8 = NW $\frac{1}{4}$

City: Stanley

Street Number: 7915

Street Name: 70th St NW

Urban Legal Description: \_\_\_\_\_

### SITE DATA

Total # **Architectural** Features: 1

Fieldwork Date: 7/10/2017

Reconnaissance Survey  Intensive Survey \_\_\_\_\_

Project Title & Supervisor:  
Country Schoolhouse Project

Report Title & Author(s): \_\_\_\_\_

Additional Information: \_\_\_\_\_

### SHSND USE

Area of Significance <u>2</u>	Ecozone <u>21</u>	Verified Site _____	CR Type <u>2</u>
Area of Significance _____	Ecozone _____	Non-Site _____	
Area of Significance _____			

Recorded By Kathy Wilner Date Recorded 7/12/2017  
(First Name & Last Name) (mm/dd/year)

*Instructions to complete a digital version of this form:* (1) Download a copy to your hard drive; (2) Open the saved blank copy; (3) Fill out the form; (4) Use the Save As command to rename the form appropriately and save; (5) Print and submit to SHSND.

**NDCRS ARCHITECTURAL SITE FORM**  
**PAGE 2—Feature Data**

Field Code Rosebud School #1SITS# 32 MN**Complete one Page 2 for each architectural feature at the site.****Architectural Feature #** 1

Construction Date \_\_\_\_\_

Feature Type 9Condition 6Feature Date 3Context 7Plan Shape 5Structural System 25Primary Exterior 26Style Other Style

Original Owner's Ethnicity \_\_\_\_\_

Secondary Exterior \_\_\_\_\_

Architect/Builder \_\_\_\_\_

Other Information:

Foundation On railroad ties Stories 1Roof/Cornice GableWindow Double hung, two over two, glass intactDating Method(s): Estimate**Feature Preservation Recommendation(s) (Check all that apply):** Individual nomination Contributes to a potential district No nomination potential Will not contribute to a district Potential district—feature would be a contributing element if other properties constitute a district Thematic nomination potential Component of a historic site or landscape

Moved (specify all applicable choices)—a) relocation occurred within a historic period; b) recreates original site, orientation, landscape, & spatial relationships; c) compatible in context with neighboring structures; d) relocation has damaged eligibility

 Historical associations require further investigation

Recorded By Kathy Wilner Date Recorded 7/12/2017  
 (First Name & Last Name) (mm/dd/year)

*Instructions to complete a digital version of this form:* (1) Download a copy to your hard drive; (2) Open the saved blank copy; (3) Fill out the form; (4) Use the Save As command to rename the form appropriately and save; (5) *Print* and submit to SHSND.

**NDCRS ARCHITECTURAL SITE FORM  
PAGE 3—Feature Data**Field Code Rosebud School #1SITS# 32 MN**Complete a Page 3 for each feature.****1. Feature Description, Integrity, Eligibility:**

The feature is a one room prairie school sitting on railroad ties in a farm yard. The roof of the school and entry are mostly covered with wood shakes with some metal capping and finials. The entry has some metal sheeting on the south slope, most likely to cover a hole. There is no chimney. There is a vent located at the east end of the peak of the school, right next to the flagpole. The soffits are closed. The building measures 18 feet south to north and 32 feet east to west, thinking this includes the entry as the wall is one long run.

There is a wide trim board at both of the peak ends of the school as well as the entry. The remainder of the siding is 6 inch wood lap with 4 inch wood corner trim. There are 5 double hung, two over two, windows on the south side of the main body with glass intact. These windows are not the originals, the current windows were installed in 1955. Another double hung window can be seen on the south wall of the entry with two small, fixed pane, windows on the north entry wall. The two small windows used to be in small rooms that had chemical toilets many years earlier, more recent use of that space was for storage. The walls are covered with wall board and there is wainscot. A blackboard covers the north wall. The ceiling is lathe and plaster. The floor is tongue and groove, covered with tile. Exterior wiring indicates the presence of electricity.

The original school location had the building sitting on a half dirt basement and they had a coal stove for heat.

Recorded By Kathy Wilner Date Recorded 7/12/2017  
(First Name & Last Name) (mm/dd/year)

*Instructions to complete a digital version of this form:* (1) Download a copy to your hard drive; (2) Open the saved blank copy; (3) Fill out the form; (4) Use the Save As command to rename the form appropriately and save; (5) *Print and submit to SHSND.*

**NDCRS ARCHITECTURAL SITE FORM  
PAGE 4—SITE DESCRIPTION**

Field Code Rosebud School #1

SITS# 32 MN

**Complete one Page 4 for the entire site.**

2. Owner's Contact Information:

Murrey and Bonnie Eliason  
7915 70th St NW  
Stanley ND 58784-9013

3. Access (to rural areas):

8 miles north of Stanley on Highway 8, Highway marker 165 or 70th St NW. Turn right and drive less than 1/2 mile to see the farm on the right or south side of the road.

4. Site Area (ft<sup>2</sup>): \_\_\_\_\_

5. Description of **SETTING**:

The school is sitting on a farm site, nearer the east side of the building. There are trees to the west and southeast as well as more north with farm building in most directions.

Recorded By Kathy Wilner Date Recorded 7/12/2017  
(First Name & Last Name) (mm/dd/year)

*Instructions to complete a digital version of this form: (1) Download a copy to your hard drive; (2) Open the saved blank copy; (3) Fill out the form; (4) Use the Save As command to rename the form appropriately and save; (5) Print and submit to SHSND.*

**NDCRS ARCHITECTURAL SITE FORM  
PAGE 5—SITE DESCRIPTION**

Field Code Rosebud School #1

SITS# 32 MN

**6. Summary of ALL Site Features & Evaluation of Significance:**

7. References/Comments:

Kathy Wilner  
366 43rd Ave SE  
Bowdon ND 58418

Pictures and information submitted by Bonnie Eliason

Recorded By Kathy Wilner Date Recorded 7/12/2017  
(First Name & Last Name) (mm/dd/year)

*Instructions to complete a digital version of this form:* (1) Download a copy to your hard drive; (2) Open the saved blank copy; (3) Fill out the form; (4) Use the Save As command to rename the form appropriately and save; (5) *Print* and submit to SHSND.





South Side

Rosebud School #1

7/10/2017

Kathy Wilner

MN

East Side



Submitted by  
Bonnie  
Eliason





North Side

Rosebud School #1

7/10/2017

Kathy Wilner

MN

West Side



Submitted by  
Bonnie  
Eliason



7/10/2017

Bing Maps - Directions, trip planning, traffic cameras & more

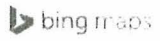

7915 70th St NW, Stanley, ND 58784

Rosebud School #1

7/10/2017

Kathy Wilner

MN

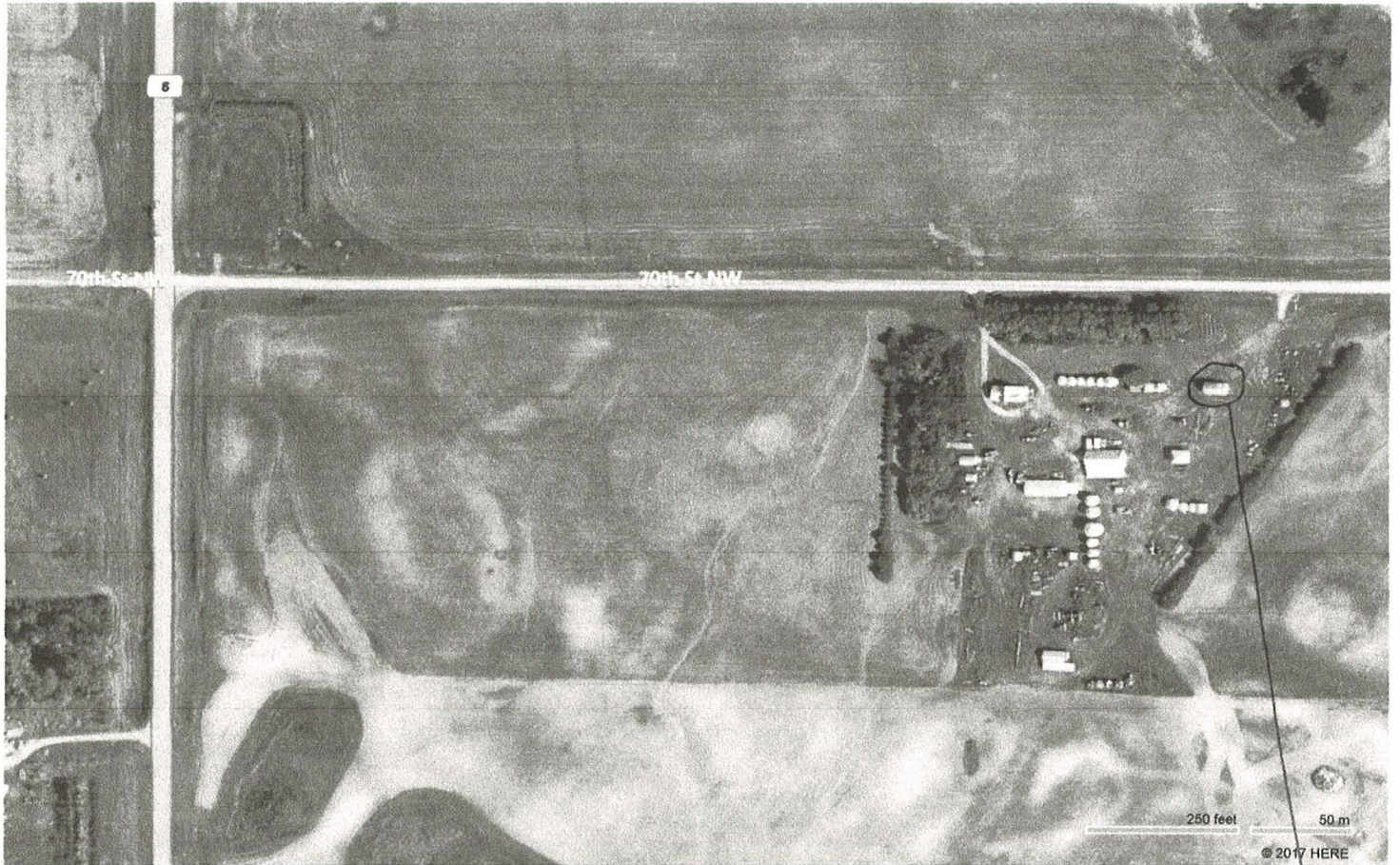

*Feature*