

NDCRS ARCHITECTURAL SITE FORM PAGE 1

SITS# 32 MN 1430

SITE IDENTIFICATION

Field Code Eliason School Site Name Eliason School

Map Quad Lestwood
Map Quad _____
Site Name _____

LTL	TWP	<u>157</u>	R	<u>91</u>	SEC	<u>14</u>	QQQ	<u>8</u>	QQ	<u>5</u>	Q	<u>8</u>
LTL	TWP	_____	R	_____	SEC	_____	QQQ	_____	QQ	_____	Q	_____
LTL	TWP	_____	R	_____	SEC	_____	QQQ	_____	QQ	_____	Q	_____
LTL	TWP	_____	R	_____	SEC	_____	QQQ	_____	QQ	_____	Q	_____

UTM _____ 5367320 _____ N ZONE 13N
UTM _____ 692266 _____ E NAD 1927 _____ NAD 1983

City: Stanley

Street Number: 7915

Street Name: 70th St NW

Urban Legal Description: _____

Subsection:
1 = N $\frac{1}{2}$
2 = E $\frac{1}{2}$
3 = S $\frac{1}{2}$
4 = W $\frac{1}{2}$
5 = NE $\frac{1}{4}$
6 = SE $\frac{1}{4}$
7 = SW $\frac{1}{4}$
8 = NW $\frac{1}{4}$

SITE DATA

Total # **Architectural** Features: 1

Fieldwork Date: 8/1/2017

Reconnaissance Survey Intensive Survey _____

Project Title & Supervisor:
Country Schoolhouse Project

Report Title & Author(s):

Additional Information: _____

SHSND USE

Area of Significance <u>2</u>	Ecozone <u>21</u>	Verified Site <u>1</u>	CR Type <u>2</u>
Area of Significance _____	Ecozone _____	Non-Site _____	
Area of Significance _____			

Recorded By Kathy Wilner Date Recorded 8/11/2017
(First Name & Last Name) (mm/dd/year)

Instructions to complete a digital version of this form: (1) Download a copy to your hard drive; (2) Open the saved blank copy; (3) Fill out the form; (4) Use the Save As command to rename the form appropriately and save; (5) Print and submit to SHSND.

**NDCRS ARCHITECTURAL SITE FORM
PAGE 2—Feature Data**

Field Code Eliason School

SITS# 32 MO

Complete one Page 2 for each architectural feature at the site.

Architectural Feature # 1

Construction Date _____

Feature Type 9

Condition 4

Feature Date 3

Context 7

Plan Shape 5

Structural System 25

Primary Exterior 26

Style Other Style

Original Owner's Ethnicity _____

Secondary Exterior _____

Architect/Builder _____

Other Information:

Foundation Concrete blocks Stories 1

Roof/Cornice Hip roof

Window Double hung, glass, replacements

Dating Method(s): Estimate

Feature Preservation Recommendation(s) (Check all that apply):

Individual nomination

Contributes to a potential district

No nomination potential

Will not contribute to a district

Potential district—feature would be a contributing element if other properties constitute a district

Thematic nomination potential

Component of a historic site or landscape

Moved (specify all applicable choices)—a) relocation occurred within a historic period; b) recreates original site, orientation, landscape, & spatial relationships; c) compatible in context with neighboring structures; d) relocation has damaged eligibility

Historical associations require further investigation

Recorded By Kathy Wilner Date Recorded 8/11/2017
(First Name & Last Name) (mm/dd/year)

Instructions to complete a digital version of this form: (1) Download a copy to your hard drive; (2) Open the saved blank copy; (3) Fill out the form; (4) Use the Save As command to rename the form appropriately and save; (5) Print and submit to SHSND.

NDCRS ARCHITECTURAL SITE FORM
PAGE 3—Feature DataField Code Eliason SchoolSITS# 32 MO**Complete a Page 3 for each feature.****1. Feature Description, Integrity, Eligibility:**

The feature is a one room prairie school sitting on a foundation of concrete blocks. The school was moved to this farm yard to be used for storage. Prior to this move the school had been used as a house. The hip roof is covered with asphalt shingles with metal capping and finials at the peak. There is a metal pipe chimney on the west slope of the roof. The soffits are closed with beadboard. The school measures 20 feet north to south and 24 feet east to west.

There is a wide trim board at the top of the siding on all four sides of the school. The remainder of the siding is 6 inch wood lap with 4 inch wood corner trim. There is a garage door on the east wall as well as a side sliding window with glass intact. The windows are all replacements. On the south side there are two newer double hung windows with intact glass and another similar window on the west side to the left of the entry door. The door is 5 panel wood with a storm door covering on the outside. There is a covered opening on the north side that might have been another window. The presence of a light fixture above the door would indicate the presence of electricity at some point. The walls and ceiling are finished with wallboard. The floor is tongue and groove hardwood. There are no blackboards or wainscot in the school. Most recent heat source was fuel oil.

Recorded By Kathy Wilner Date Recorded 8/11/2017
(First Name & Last Name) (mm/dd/year)

Instructions to complete a digital version of this form: (1) Download a copy to your hard drive; (2) Open the saved blank copy; (3) Fill out the form; (4) Use the Save As command to rename the form appropriately and save; (5) Print and submit to SHSND.

**NDCRS ARCHITECTURAL SITE FORM
PAGE 4—SITE DESCRIPTION**

Field Code Eliason School

SITS# 32 MO

Complete one Page 4 for the entire site.

2. Owner's Contact Information:

Irvin Eliason
PO Box 777
Stanley ND 58784-0777

3. Access (to rural areas):

This school is located on a farm 8 miles north of Stanley on Hwy 8. At Mile Marker 165 or 70th St NW turn right and go east about 1/2 mile to the farm on the south side of the road.

4. Site Area (ft²): _____

5. Description of **SETTING**:

The school is sitting on a farm site, nearer the east side of the building. There are trees to the west and southeast as well as more north with farm building in most directions.

Recorded By Kathy Wilner Date Recorded 8/11/2017
(First Name & Last Name) (mm/dd/year)

Instructions to complete a digital version of this form: (1) Download a copy to your hard drive; (2) Open the saved blank copy; (3) Fill out the form; (4) Use the Save As command to rename the form appropriately and save; (5) *Print* and submit to SHSND.

**NDCRS ARCHITECTURAL SITE FORM
PAGE 5—SITE DESCRIPTION**

Field Code Eliason School

SITS# 32 MO

6. Summary of ALL Site Features & Evaluation of Significance:

7. References/Comments:

Kathy Wilner
366 43rd Ave SE
Bowdon ND 58418

Information and photos submitted by Bonnie Eliason

Recorded By Kathy Wilner Date Recorded 8/11/2017
(First Name & Last Name) (mm/dd/year)

Instructions to complete a digital version of this form: (1) Download a copy to your hard drive; (2) Open the saved blank copy; (3) Fill out the form; (4) Use the Save As command to rename the form appropriately and save; (5) *Print* and submit to SHSND.



West Side

Eliason School

8/1/2017

Kathy Wilner

MO

North Side





South Side

Eliason School

8/1/2017

Kathy Wilner

MO

East Side



bing maps

Notes

Eliason School

8/1/2017

Kathy Wilner

MO

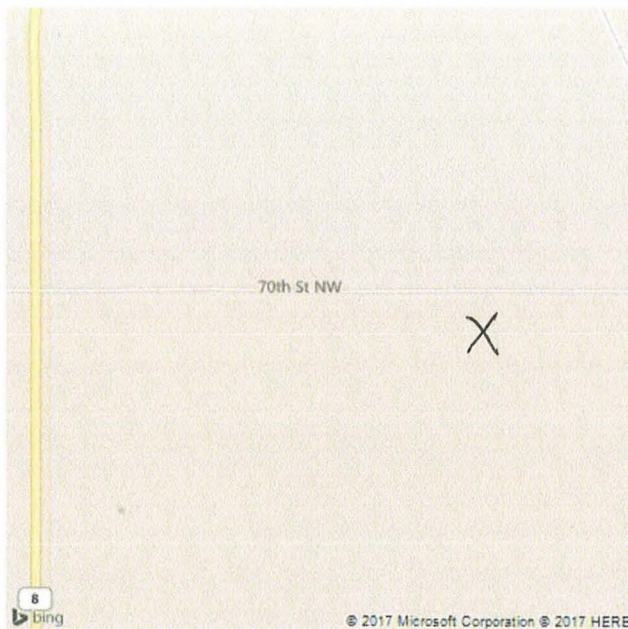

Feature

