

NDCRS ARCHITECTURAL SITE FORM

PAGE 1

UPDATE

SITS# 32 MN 1480

SITE IDENTIFICATION

Field Code

Site Name

Site Name

Map Quad

Map Quad

LTL	TWP	<input type="text" value="154"/>	R	<input type="text" value="93"/>	SEC	<input type="text" value="16"/>	QQQ	<input type="text" value="6"/>	QQ	<input type="text" value="6"/>	Q	<input type="text" value="6"/>
LTL	TWP	<input type="text"/>	R	<input type="text"/>	SEC	<input type="text"/>	QQQ	<input type="text"/>	QQ	<input type="text"/>	Q	<input type="text"/>
LTL	TWP	<input type="text"/>	R	<input type="text"/>	SEC	<input type="text"/>	QQQ	<input type="text"/>	QQ	<input type="text"/>	Q	<input type="text"/>
LTL	TWP	<input type="text"/>	R	<input type="text"/>	SEC	<input type="text"/>	QQQ	<input type="text"/>	QQ	<input type="text"/>	Q	<input type="text"/>

UTM N
 UTM E

ZONE
 NAD 1927 NAD 1983

Subsection:
 1 = N $\frac{1}{2}$
 2 = E $\frac{1}{2}$
 3 = S $\frac{1}{2}$
 4 = W $\frac{1}{2}$
 5 = NE $\frac{1}{4}$
 6 = SE $\frac{1}{4}$
 7 = SW $\frac{1}{4}$
 8 = NW $\frac{1}{4}$

City:

Street Number:

Street Name:

Urban Legal Description:

SITE DATA

Total # *Architectural* Features:

Fieldwork Date:

Reconnaissance Survey Intensive Survey

Project Title & Supervisor:

Country Schoolhouse Project

Report Title & Author(s):

Additional Information:

SHSND USE

Area of Significance <input type="text"/>	Ecozone <input type="text"/>	Verified Site <input type="text"/>	CR Type <input type="text"/>
Area of Significance <input type="text"/>	Ecozone <input type="text"/>	Non-Site <input type="text"/>	
Area of Significance <input type="text"/>			

Recorded By Kathy Wilner Date Recorded
 (First Name & Last Name) (mm/dd/year)

Instructions to complete a digital version of this form: (1) Download a copy to your hard drive; (2) Open the saved blank copy; (3) Fill out the form; (4) Use the Save As command to rename the form appropriately and save; (5) Print and submit to SHSND.

NDCRS ARCHITECTURAL SITE FORM PAGE 2—Feature Data

Field Code

SITS# 32

Complete one Page 2 for each architectural feature at the site.

Architectural Feature #

Construction Date _____

Feature Type

Condition

Feature Date

Context

Plan Shape

Structural System

Primary Exterior

Style

Original Owner's Ethnicity _____

Secondary Exterior _____

Architect/Builder _____

Other Information:

Foundation Stories

Roof/Cornice

Window

Dating Method(s): _____

Feature Preservation Recommendation(s) (Check all that apply):

- Individual nomination
- Contributes to a potential district
- No nomination potential
- Will not contribute to a district
- Potential district—feature would be a contributing element if other properties constitute a district
- Thematic nomination potential
- Component of a historic site or landscape
- Moved (specify all applicable choices)—a) relocation occurred within a historic period; b) recreates original site, orientation, landscape, & spatial relationships; c) compatible in context with neighboring structures; d) relocation has damaged eligibility
- Historical associations require further investigation

Recorded By Kathy Wilner Date Recorded 5/23/2020
(First Name & Last Name) (mm/dd/year)

Instructions to complete a digital version of this form: (1) Download a copy to your hard drive; (2) Open the saved blank copy; (3) Fill out the form; (4) Use the Save As command to rename the form appropriately and save; (5) Print and submit to SHSND.

NDCRS ARCHITECTURAL SITE FORM

PAGE 3—Feature Data

UPDATE

Field Code Rat Lake Township School

SITS# 32 MN 1480

Complete a Page 3 for each feature.

1. Feature Description, Integrity, Eligibility:

The feature is a prairie school with an ell addition to the north at the west end of the school. I do not think it was a two room school, perhaps it was used for a teacherage. The school sits on a foundation of poured concrete. This building was also used as a Townhall at some point. Wood shakes covered the roof, many are missing today. There is metal capping with finials. There is a yellow brick stub of chimney located at the south end of the roof. The soffits are open.

Rake boards can be seen under the peaks at all ends with the remainder of the siding being 6 inch wood lap with 4 inch wood corner trim. There is an entry located inside the door at the east end of the school. A plywood door gives entry. There is a 4 panel wood door between the entry and the main body of the school. The south side of the school has several windows, singles to either side of two sets of two. Double hung frames with little glass. There are two larger double hung windows on the east side either side of the entry door. Again no glass. The west side shows what was likely a bank of 5 windows, all openings covered with lap siding. Two more window openings, shuttered, can be seen on the north side of the west addition. There is a small shed connected to the north side of the east/west part of the building. Perhaps this housed a furnace as there is a pipe coming out the shed roof. There is a 4 panel wood door giving entry.

Interior walls and ceiling are covered with wallboard. The floor is tongue and groove hardwood in the entry, the same covered with tile in most of the school room. There are blackboards and cork boards on the north wall and the north half of the east wall. An opening on the north wall leads into a small hallway that has a door going into the north addition. Light fixtures and light switches along with an electrical box show electricity was present.

Recorded By Kathy Wilner Date Recorded 5/23/2020
(First Name & Last Name) (mm/dd/year)

Instructions to complete a digital version of this form: (1) Download a copy to your hard drive; (2) Open the saved blank copy; (3) Fill out the form; (4) Use the Save As command to rename the form appropriately and save; (5) Print and submit to SHSND.

**NDCRS ARCHITECTURAL SITE FORM
PAGE 5—SITE DESCRIPTION**

Field Code Rat Lake Township School

SITS# 32

UPDATE

MN

1480

6. Summary of ALL Site Features & Evaluation of Significance:
No Summary

7. References/Comments:

Kathy Wilner
366 43rd Ave SE
Bowdon ND 58418

Photos and information submitted by Hunter Andes.

Recorded By **Kathy Wilner** **Date Recorded** 5/23/2020
(First Name & Last Name) (mm/dd/year)

Instructions to complete a digital version of this form: (1) Download a copy to your hard drive; (2) Open the saved blank copy; (3) Fill out the form; (4) Use the Save As command to rename the form appropriately and save; (5) *Print* and submit to SHSND.



South Side

Rat Lake Township School 4/7/2020

Kathy Wilner

MN

North Side





East Side

Rat Lake Township School

4/7/2020

Kathy Wilner

MN

West Side

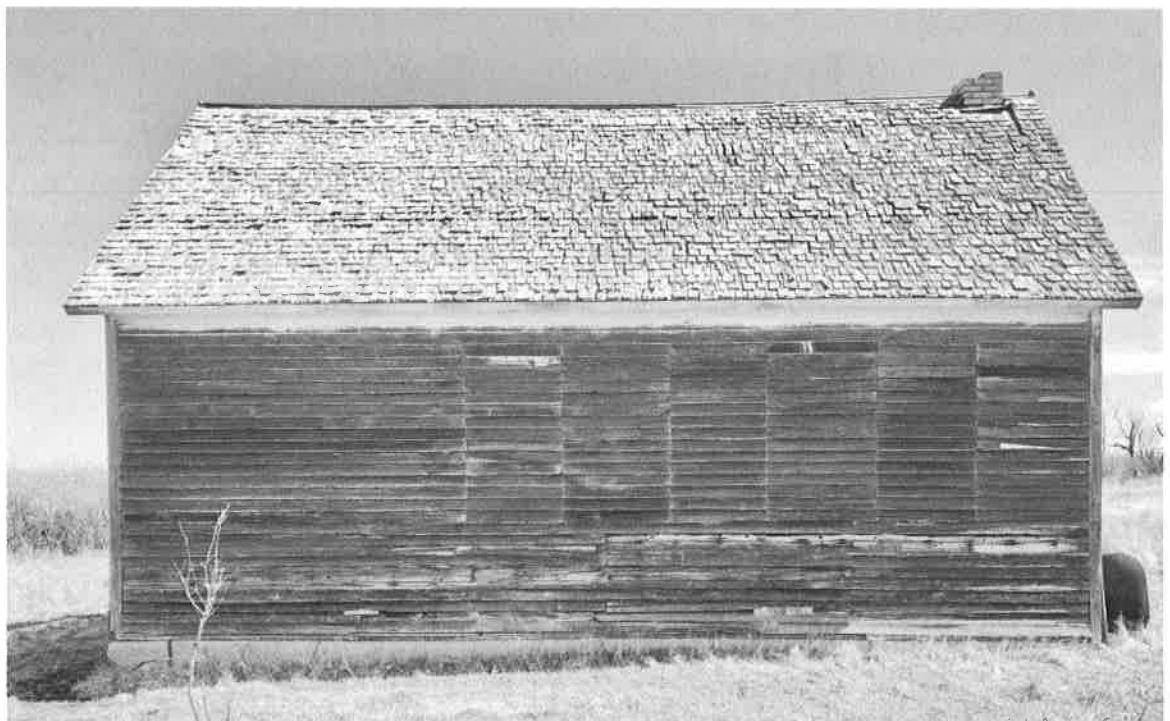

Google Maps

Rat Lake Township

4/17/2020 Kathy Wilner MN



Imagery ©2019 Google, Map data ©2019 1000 ft

Feature