

NDCRS ARCHITECTURAL SITE FORM

PAGE 1

Field Code JUP-17092-403

SITS# 32 MN 1486

SITE IDENTIFICATION

Map Quad Rat Lake Site Name _____
Map Quad _____ Site Name _____

LTL	___TWP	<u>155</u>	R	<u>94</u>	SEC	<u>13</u>	QQQ	<u>4</u>	QQ	<u>8</u>	Q	<u>7</u>
LTL	___TWP	<u>155</u>	R	<u>94</u>	SEC	<u>14</u>	QQQ	<u>2</u>	QQ	<u>5</u>	Q	<u>6</u>
LTL	___TWP	_____	R	_____	SEC	_____	QQQ	_____	QQ	_____	Q	_____
LTL	___TWP	_____	R	_____	SEC	_____	QQQ	_____	QQ	_____	Q	_____

NAD 1983, UTM 5346133 **N** ZONE 13N
NAD 1983, UTM 669218 **E**

Subsection:
1 = N½
2 = E½
3 = S½
4 = W½
5 = NE¼
6 = SE¼
7 = SW¼
8 = NW¼

City: _____
Street Number: _____
Street Name: _____
Urban Legal Description: _____

SITE DATA

Total # **Architectural** Features: 15

Fieldwork Date: 11/14/2017

Reconnaissance Survey Intensive Survey

Project & Principal Investigator:
East White Earth Water Users District, Rigden A. Glaab

Report Title & Author(s):
East White Earth Water Users District: Class III Inventory, Mountrail County, North Dakota.
Rigden A. Glaab

Contracting firm or Agency completing the form:
Juniper, LLC
Additional Information:
Farmstead

SHSND USE	Area of Significance <u>2</u>	Ecozone <u>21</u>	Verified Site <u>1</u>	CR Type <u>1</u>
	Area of Significance <u>3</u>	Ecozone _____		
	Area of Significance _____	Ecozone _____		

Recorded By Kaelyn Olson Date Recorded 11/14/2017
(First Name & Last Name) (mm/dd/year)

NDCRS ARCHITECTURAL SITE FORM PAGE 2—Feature Data

Field Code JUP-17092-403

SITS# 32 MN

Complete one Page 2 for each architectural feature at the site.

Architectural Feature # 11

Construction Date _____

Feature Type 9

Condition 5

Feature Date 7

Context 13

Plan Shape 5

Structural System 25

Primary Exterior 26

Style Utilitarian

Original Owner's Ethnicity _____

Secondary Exterior 16

Architect/Builder _____

Other Information: School.

Foundation Wooden frame. Stories 1.5

Roof/Cornice Gable

Window Original frames and glass.

Dating Method(s): Professional estimate.

Feature Preservation Recommendation(s) (Check all that apply):

Individual nomination

Contributes to a potential district

No nomination potential

Will not contribute to a district

Potential district—feature would be a contributing element if other properties constitute a district

Thematic nomination potential

Component of a historic site or landscape

Moved (specify all applicable choices)—a) relocation occurred within a historic period; b) recreates original site, orientation, landscape, & spatial relationships; c) compatible in context with neighboring structures; d) relocation has damaged eligibility

Historical associations require further investigation

Recorded By Kaelyn Olson
(First Name & Last Name)

Date Recorded 11/14/2017
(mm/dd/year)

NDCRS ARCHITECTURAL SITE FORM**PAGE 3—Feature Data**Field Code JUP-17092-403SITS# 32 MN**Complete a Page 3 for each feature.****1. Feature Description, Integrity, Eligibility:**

Feature 11 is a school or other administrative building. This feature appears to have been moved to its current location. Feature 11 first appears on aerial imagery at this location on the 1995 NAIP Mountrail County aerial photograph, but the style is typical of an historic school, town hall, or potentially a small church. Feature 11 is supported by a wooden frame. There is a metal skirt that has been installed around the base of the structure. Feature 11 has a wooden frame and horizontal wooden siding. The structure is painted white. There is a wooden door on the western wall; there is a light fixture above the door. There are four single hung windows on the southern wall, and there is one on the northern wall. There is a metal bracket on the southwestern corner of the building of unclear purpose and time of origin. Feature 11 has a gable roof surfaced with asphalt shingles. There are two roof vents on each side of the structure, and there is a cement chimney around a metal stove pipe on the eastern end of the roof.

Feature 11 retains aspects of structural integrity. Additional work is recommended to learn the original location and history of Feature 11, which affects aspects of spatial integrity including association and setting.

Feature 11 is unevaluated for the NRHP. Feature 11 is part of a larger historic site that is unevaluated for the NRHP.

Recorded By Kaelyn Olson Date Recorded 11/14/2017
(First Name & Last Name) (mm/dd/year)

**NDCRS ARCHITECTURAL SITE FORM
PAGE 4—SITE DESCRIPTION**Field Code JUP-17092-403SITS# 32 MN**Complete one Page 4 for the entire site.**

2. Owner's Contact Information:

Private

3. Access (to rural areas):

From Ross, ND, travel west on US Hwy 2 for 5 miles. Turn left (south) onto 94th Ave NW and continue 4 mi. Turn right (west) onto 58th St NW and continue for 2 miles. Turn left (south) onto 96th Ave NW and continue 0.5 mi. Turn right (west) onto an unnamed road and continue for 0.9 mi. The driveway is to the left (south); the site is located 450' down the driveway.

4. Site Area (ft²): 526,5485. Description of **SETTING**:

Site JUP-17092-403 is a farmstead south of Ross, ND. The surrounding area is used for a combination of agriculture, and oil and gas development. Site JUP-17092-403 is located on a large hill overlooking the White Earth River valley, and the site has a large view shed.

Recorded By Kaelyn Olson Date Recorded 11/14/2017
(First Name & Last Name) (mm/dd/year)

**NDCRS ARCHITECTURAL SITE FORM
PAGE 5—SITE DESCRIPTION**Field Code JUP-17092-403SITS# 32 MN**6. Summary of ALL Site Features & Evaluation of Significance:**

Site JUP-17092-403 is a farmstead. There are patches of moderate CMS, including machinery, and 15 architectural features. The architectural features are as follows:

- Feature 1: Grain bin
- Feature 2: Five grain bins
- Feature 3: Grain bin
- Feature 4: Grain bin
- Feature 5: Garage
- Feature 6: Garage
- Feature 7: Granary
- Feature 8: Windmill
- Feature 9: Residence
- Feature 10: Storage building
- Feature 11: School
- Feature 12: Storage building
- Feature 13: Granary
- Feature 14: Chicken coop
- Feature 15: Chicken coop

Site JUP-17092-403 retains significant aspects of spatial integrity, but lacks significant aspects of structural integrity. The site has been extensively disturbed by modern development, and all trash and one architectural feature have been moved to their current positions.

Site JUP-17092-403 is unevaluated for the NRHP. Additional work is recommended to better understand the eligibility of the unevaluated architectural features and of the farmstead as a whole.

7. References/Comments:

Recorded By Kaelyn Olson Date Recorded 11/14/2017
(First Name & Last Name) (mm/dd/year)

NDCRS SITE FORM ATTACHMENTS SECTION

Field Code: JUP-17092-403

SITS#: 32MN

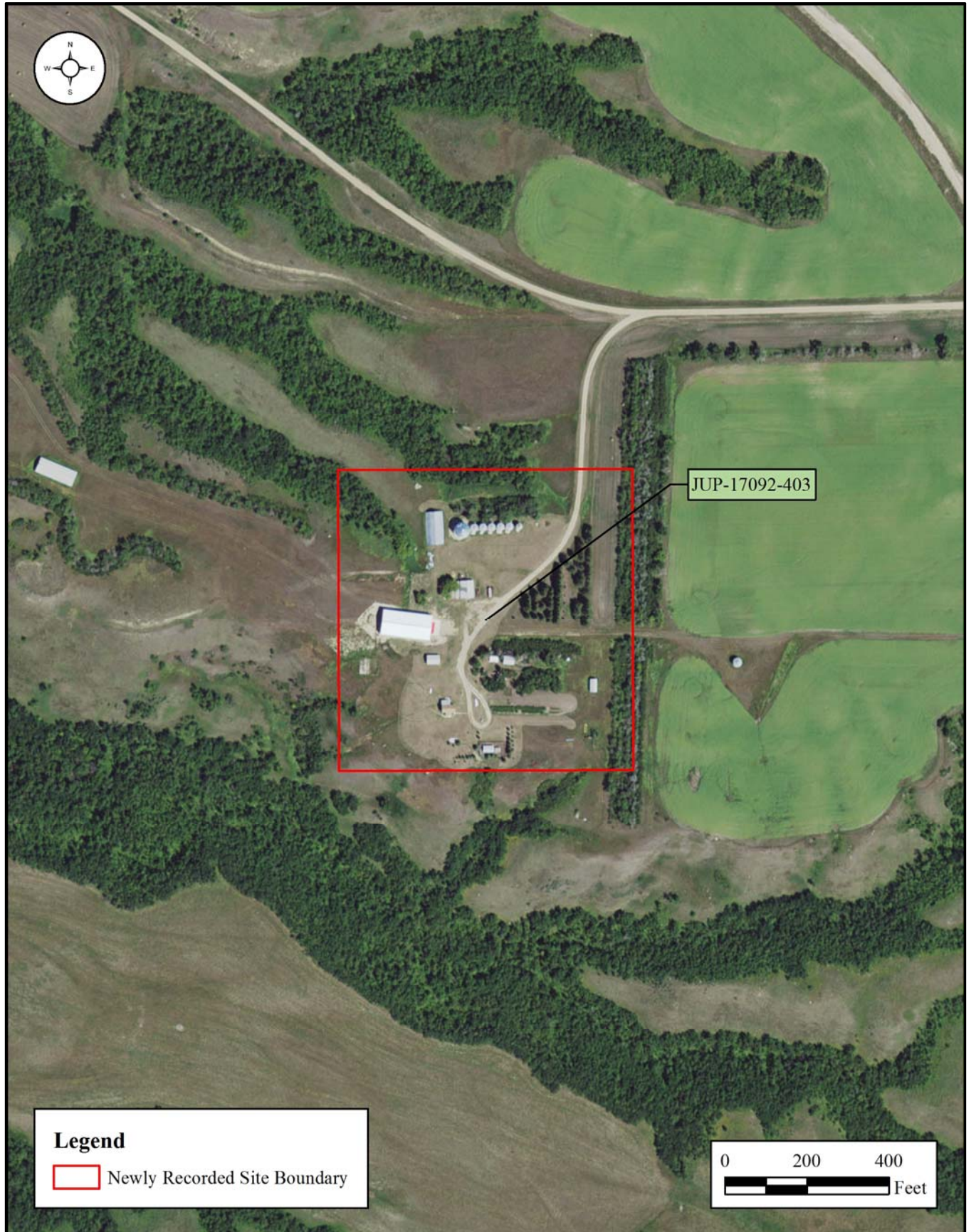

Figure 2: Location of Site JUP-17092-403 as depicted on the 2016 NAIP Mountrail County aerial photograph.

Recorded By Kaelyn Olson
(First Name & Last Name)

Date Recorded 11/14/2017
(mm/dd/year)

NDCRS SITE FORM ATTACHMENTS SECTION

Field Code: JUP-17092-403

SITS#: 32MN

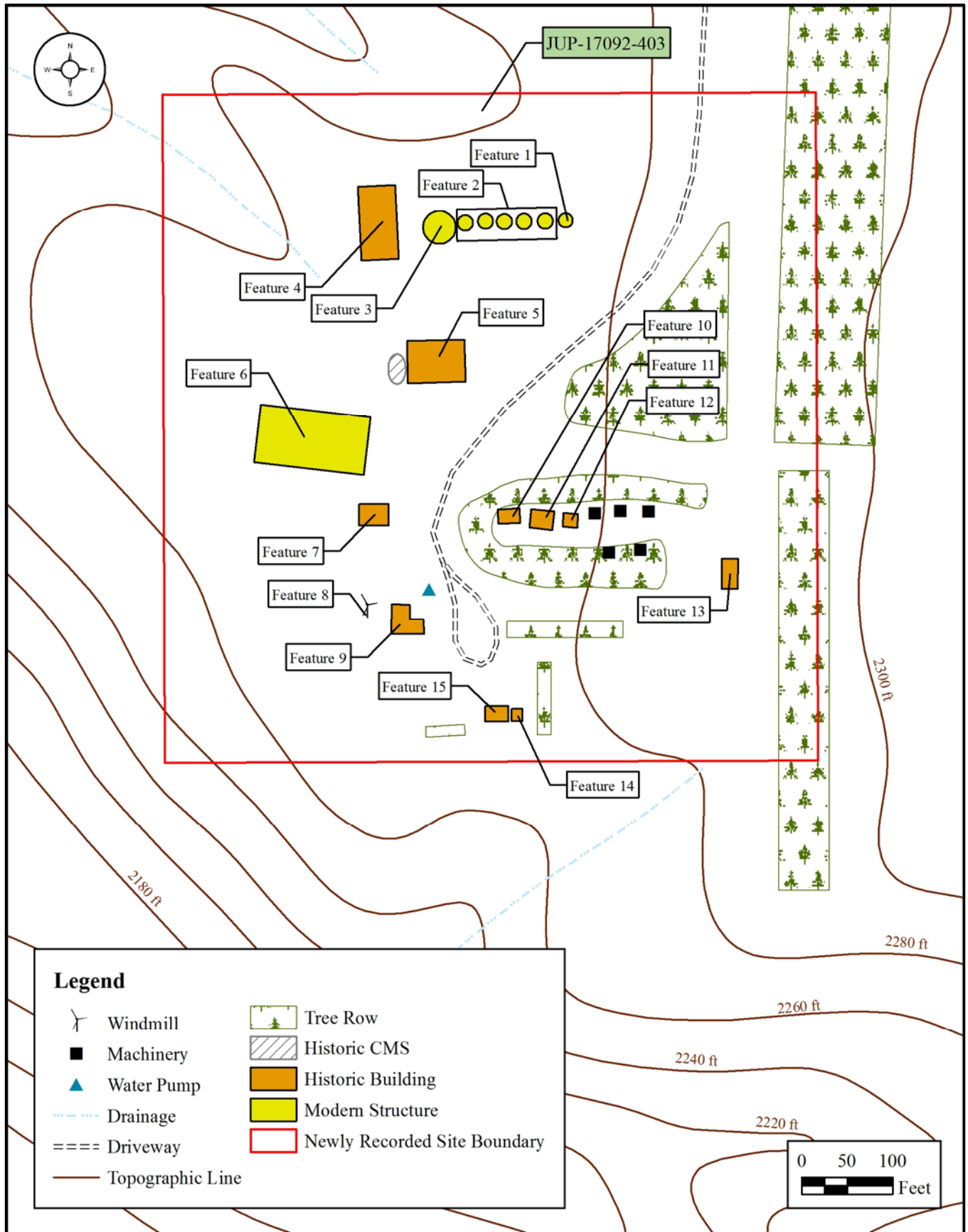

Figure 3: Sketch map of Site JUP-17092-403.

Recorded By Kaelyn Olson
(First Name & Last Name)

Date Recorded 11/14/2017
(mm/dd/year)

NDCRS SITE FORM ATTACHMENTS SECTION

Field Code: JUP-17092-403

SITS#: 32MN

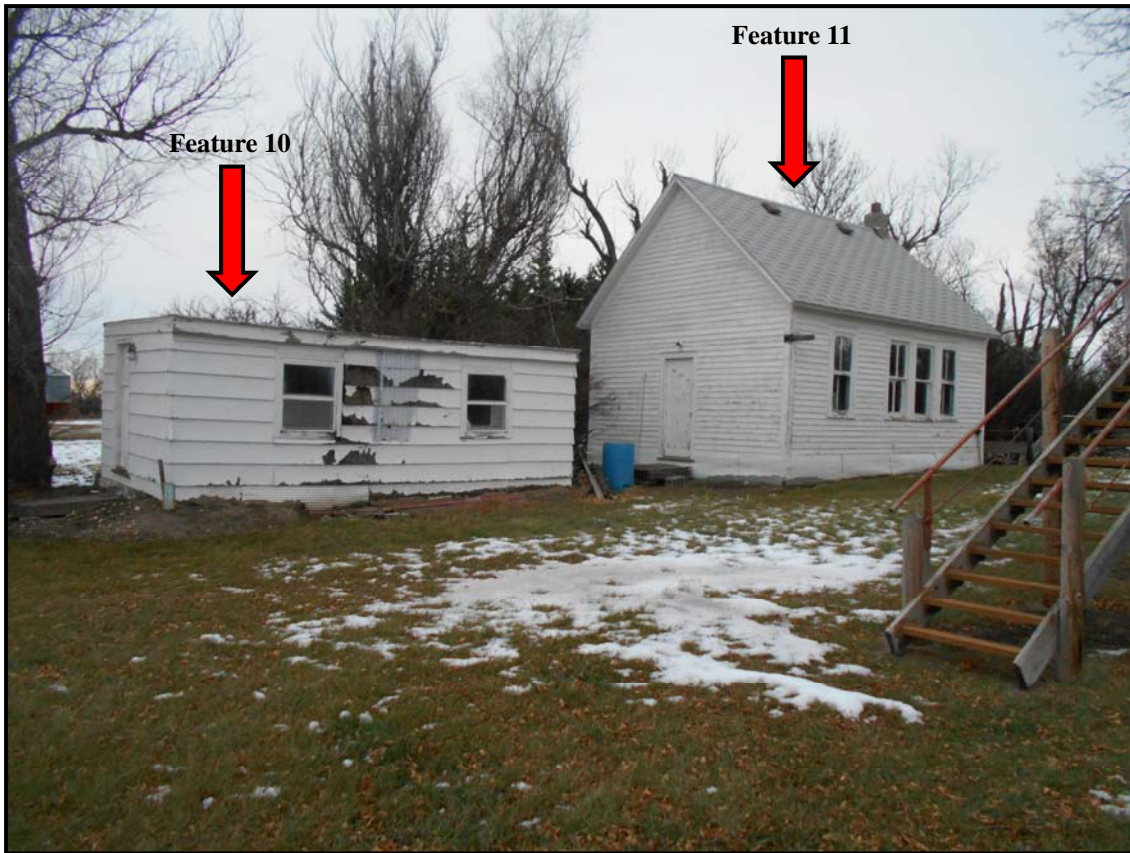

Figure 20: Overview of Features 10 and 11, facing northeast.



Figure 21: Overview of Feature 10, facing southeast.

Recorded By Kaelyn Olson
(First Name & Last Name)

Date Recorded 11/14/2017
(mm/dd/year)

NDCRS SITE FORM ATTACHMENTS SECTION

Field Code: JUP-17092-403

SITS#: 32MN



Figure 22: Overview of Feature 11, facing south.



Figure 23: Overview of Feature 12, facing northeast.

Recorded By Kaelyn Olson
(First Name & Last Name)

Date Recorded 11/14/2017
(mm/dd/year)