

NDCRS ARCHITECTURAL SITE FORM

PAGE 1

Field Code

SITS# 32

SITE IDENTIFICATION

Map Quad Site Name

Map Quad _____ Site Name _____

LTL	___TWP	<input type="text" value="152"/>	R	<input type="text" value="90"/>	SEC	<input type="text" value="25"/>	QQQ	<input type="text" value="8"/>	QQ	<input type="text" value="8"/>	Q	<input type="text" value="6"/>
LTL	___TWP	_____	R	_____	SEC	_____	QQQ	_____	QQ	_____	Q	_____
LTL	___TWP	_____	R	_____	SEC	_____	QQQ	_____	QQ	_____	Q	_____
LTL	___TWP	_____	R	_____	SEC	_____	QQQ	_____	QQ	_____	Q	_____

NAD 1983, UTM N ZONE
 NAD 1983, UTM E

Subsection:
 1 = N½
 2 = E½
 3 = S½
 4 = W½
 5 = NE¼
 6 = SE¼
 7 = SW¼
 8 = NW¼

City:

Street Number:

Street Name:

Urban Legal Description: _____

SITE DATA

Total # **Architectural** Features:

Fieldwork Date: _____

Reconnaissance Survey Intensive Survey _____

Project & Principal Investigator: _____

Report Title & Author(s): _____

Contracting firm or Agency completing the form: _____

Additional Information: _____

SHSND USE

Area of Significance	<input type="text" value="2"/>	Ecozone	<input type="text" value="21"/>	Verified Site	<input type="text" value="1"/>	CR Type	<input type="text" value="2"/>
Area of Significance	_____	Ecozone	_____				
Area of Significance	_____	Ecozone	_____				

Recorded By Date Recorded
 (First Name & Last Name) (mm/dd/year)

*Instructions to complete a digital version of this form: (1) Download a copy; (2) Open the saved blank copy; (3) Fill out the form; (4) Use the Save As command to rename the form appropriately, and save; (5) **Print** and submit to SHSND.*

NDCRS ARCHITECTURAL SITE FORM PAGE 2—Feature Data

Field Code

SITS# 32

Complete one Page 2 for each architectural feature at the site.

Architectural Feature #

Construction Date _____

Feature Type

Condition

Feature Date

Context

Plan Shape

Structural System

Primary Exterior

Style

Original Owner's Ethnicity _____

Secondary Exterior

Architect/Builder _____

Other Information:

Foundation Stories

Roof/Cornice

Window

Dating Method(s):

Feature Preservation Recommendation(s) (Check all that apply):

- Individual nomination
- Contributes to a potential district
- No nomination potential
- Will not contribute to a district
- Potential district—feature would be a contributing element if other properties constitute a district
- Thematic nomination potential
- Component of a historic site or landscape
- Moved (specify all applicable choices)—a) relocation occurred within a historic period; b) recreates original site, orientation, landscape, & spatial relationships; c) compatible in context with neighboring structures; d) relocation has damaged eligibility
- Historical associations require further investigation

Recorded By
(First Name & Last Name)

Date Recorded
(mm/dd/year)

NDCRS ARCHITECTURAL SITE FORM**PAGE 3—Feature Data**Field Code SITS# 32 **Complete a Page 3 for each feature.****1. Feature Description, Integrity, Eligibility:**

The feature is a one room prairie school moved to the present location for use as a storage building. It was placed on a poured concrete slab. The roof is covered with metal sheeting. There is no chimney. There are decorative triangular brackets under the open soffits on the peak ends. The building measures 32 north to south and 24 east and west with an entry that measures 6 feet by 8 1/2 feet.

The siding of this building is a mixture. On the peak ends of the school, about the top 1/4 of the siding, is wood shakes. The next 1/3 of the peaked end walls is covered with 6 inch wood lap with 4 inch wood corner trim. The two long walls are 6 inch wood lap with 4 inch corner trim and the bottom 1/3 of all sides of the school have metal sheeting. A small entry at the south end of the building has similar siding to the larger peaked ends and the wood siding shows where the door opening was filled in. On the east side there is a metal sliding door to give entry to the school. The east wall originally had three sets of two windows, the middle windows were removed for the door installation. The two outer sets of windows are totally covered.

We did not go inside the school.

Recorded By Date Recorded
 (First Name & Last Name) (mm/dd/year)

**NDCRS ARCHITECTURAL SITE FORM
PAGE 4—SITE DESCRIPTION**

Field Code

SITS# 32

Complete one Page 4 for the entire site.

2. Owner's Contact Information:
Parshall Public School
501 North Main Street
Parshall ND 58770

3. Access (to rural areas):

This school is located behind the Parshall elementary School which is located at 211 1st Ave NW right in Parshall.

4. Site Area (ft²): _____

5. Description of **SETTING**:

The school is in town, there is a school to the north, house to the east, more houses west and other buildings to the south.

Recorded By
(First Name & Last Name)

Date Recorded
(mm/dd/year)

**NDCRS ARCHITECTURAL SITE FORM
PAGE 5—SITE DESCRIPTION**

Field Code

SITS# 32

6. Summary of ALL Site Features & Evaluation of Significance:

7. References/Comments:

Kathy Wilner
366 43rd Ave SE
Bowdon ND 58418

Recorded By
(First Name & Last Name)

Date Recorded
(mm/dd/year)



East Side

Division School

6/26/2019

Kathy Wilner

MN

North Side





South Side

Division School

6/26/2019

Kathy Wilner

MN

West Side

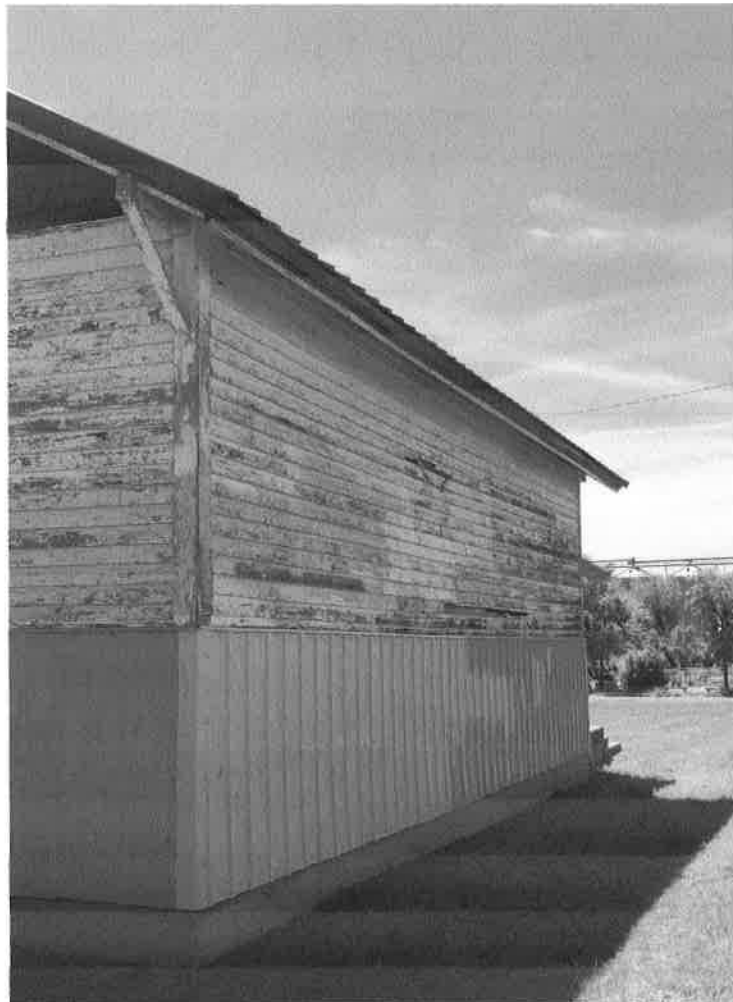



Imagery ©2019 Google, Map data ©2019 200 ft

Feature