

NDCRS HISTORICAL ARCHEOLOGICAL SITE FORM

PAGE 1

UPDATE

Field Code _____

SITS# 32 MN x763 _____

SITE IDENTIFICATION

Map Quad Palermo NW
Map Quad _____

Site Name _____
Site Name _____

LTL	TWP	<u>157</u>	R	<u>089</u>	SEC	<u>20</u>	QQQ	<u>8</u>	QQ	<u>7</u>	Q	<u>7</u>
LTL	TWP	_____	R	_____	SEC	_____	QQQ	_____	QQ	_____	Q	_____
LTL	TWP	_____	R	_____	SEC	_____	QQQ	_____	QQ	_____	Q	_____
LTL	TWP	_____	R	_____	SEC	_____	QQQ	_____	QQ	_____	Q	_____

UTM _____ N ZONE _____
 UTM _____ E NAD 1927 _____ NAD 1983 _____

Subsection:
 1 = N $\frac{1}{2}$
 2 = E $\frac{1}{2}$
 3 = S $\frac{1}{2}$
 4 = W $\frac{1}{2}$
 5 = NE $\frac{1}{4}$
 6 = SE $\frac{1}{4}$
 7 = SW $\frac{1}{4}$
 8 = NW $\frac{1}{4}$

SITE DATA

FEATURE TYPE

_____ CM Scatter
 _____ Chimney
 _____ Depression
 _____ Dump
 _____ Earthworks
 _____ Fortification
 _____ Foundation
 _____ Grave
 _____ Hearth
 _____ Machinery
 _____ Quarry/Mine
 _____ Rock Art
 _____ Trail
 _____ Wreck
 _____ Other

CULTURAL MATERIAL

_____ Bone
 _____ Ceramics
 _____ Charcoal
 _____ Cloth
 _____ Faunal Remains
 _____ Fire-Cracked Rock
 _____ Floral Remains
 _____ Glass
 _____ Hide, Hair, Fur
 _____ Human Remains
 _____ Masonry
 _____ Metal
 _____ Plastic
 _____ Rubber
 _____ Shell
 _____ Wood
 _____ Other

_____ Site Type
 _____ Context

_____ Site Area (m²)

_____ Cultural Depth

_____ Depth Indicator

_____ Basis for Dating

Occupation Date(s)

_____ Begin

_____ End

_____ CM Density

_____ Isolated Find

ENVIRONMENT

Landform 1 _____ Landform 2 _____ Slope/Exposure _____ Ecosystem _____
 Landform 1 _____ Landform 2 _____ Slope/Exposure _____ Ecosystem _____
 Elevation _____ m Drainage System _____
 View Degree _____ View Distance _____
 Distance to Permanent Water _____ m Permanent Water Type _____
 Distance to Seasonal Water _____ m Seasonal Water Type _____

CRM

Ownership _____ Fieldwork Date _____ Test/Probe _____ Excavation _____
 Site Condition _____ Collection _____ Management Recommendation _____

Additional Information: _____

SHSND USE

Area of Significance 3 Ecozone 21 Verified Site 1 CR Type 1
 Area of Significance _____ Ecozone _____ Non-Site _____
 Area of Significance _____ Ecozone _____

Recorded By M. Mortensen Date Recorded 12/12/2012
 (First Name & Last Name) (mm/dd/year)

Instructions to complete a digital version of this form: (1) Download a copy to your hard drive; (2) Open the saved blank copy; (3) Fill out the form; (4) Use the Save As command to rename the form appropriately and save; (5) Print and submit to SHSND.

Statement of Significance:

Under Criterion A, a site would be considered for the National Register of Historic Places (NRHP) nomination if it can be associated with an event that is significant to history. Site 32MNx763 cannot be associated with such an event; therefore site 32MNx763 cannot be considered eligible under Criterion A.

Under Criterion B a site would be considered eligible if it can be associated with the lives of significant persons in our past. According to the deed search (see table 1), site 32MNx763 cannot be associated with such a person; therefore site 32MNx763 cannot be considered eligible under Criterion B.

Under Criterion C, a site could be considered eligible if it:

- a) Embodies a distinctive characteristic of a type, period, or method of construction
- b) Represents the work of a master
- c) Possesses high artistic value
- d) Represents a significant and distinguishable entity whose components may lack individual distinction

No features at site 32MNx763 fulfill these requirements. The only evidence of a standing structure is badly deteriorated wood planks. No evidence of walls or roof remains; therefore it is not eligible under Criterion C.

Under criterion D, if a site has yielded or is likely to yield information important to our history or prehistory it could be eligible for the NRHP consideration. Site 32MNx763 is not likely to possess information potential as it is one of many such examples within the area. The integrity of the site is poor. Therefore, Site 32MNx763 is not eligible under Criterion D.

Table 1: Mountrail County Deed Search: T157N R89W Sec. 20 SW ¼ SW ¼

Book #	Page #	Date	Grantor	Grantee	Deed Type
1	298	1909	USA	Edwin Johnson	Patent
419	376	1974	Caroline Johnson	Ted Walhaug	Warranty
456	433	1980	Ted Walhaug	Ted & Mary Walhaug	Warranty
530	186	1985	Mary Walhaug Halvorson	Mary Walhaug Halvorson	Quit Claim
605	336	1992	Mary Halvorson	Terry Walhaug et al	Warranty
678	735	2001	Terry Walhaug et al	Terry & Bonnie Walhaug	Quit Claim
Computer		2010	Terry Walhaug	Neil Johnson	Warranty



Figure 1: Site view East



Figure 2: Site View North

I. SITE I.D.

Field Code	SITS #		State	County	Site Number		
1 _____ 10	3	2	M.N.	X763			
Site Name	LTL	Twp	R	Sec	QQQ	QQ	Q
19 _____ 38	11	13	15	18			
Map Quad	39	40	47	48	49	50	
P.A.L.E.R.M.O. NW	LTL _a	Twp _a	R _a	Sec _a	QQQ _a	QQ _a	Q _a
51 _____ 68	69	70	77	78	79	80	

1. N½
2. E½
3. S½
4. W½
5. NE¼
6. SE¼
7. SW¼
8. NW¼
9. C

II. SITE DESCRIPTION

City	Site Area	
1 _____ 15	16	23 m ²
Street #	Street Name	
24 _____ 29	30 _____ 49	
	# of Features	
	1	
Orig Use 1	Orig Use 2	Pres Use 1
FI = 9 b.C.	CONT = 7	
58 60	61 63	64 66
Year Constructed	Dating Technique	Pres Use 2
70 73	74	
	BM: (1) 25	Style
	(2) 26	26 14
Architect/Builder		
5 _____ 37		

IV. C.R.M.

Fieldwork Date	Management Recommendation
1.1.08.84	2
43 48	49
Additional Information	
1 _____ 40	

OFFICE USE ONLY

Soil Association	Ecozone	Area Signf	CR Type	Verified Site	Non-Site
41 43	21	2	2	0	0
	44 45	46	47	48	49
State Registry	National Register	E C F	T F	MS Number	
50	51	3	3		
		52	53	54	60

Coder _____

Date Coded _____

1. Access From Palermo, ND, drive north on gravel road 3 miles, east 1/2 mile, north 1.25 mile. Site is on west side of road.
2. Description of Site This is a one story gabled wood frame schoolhouse. Other features such as outhouse depressions may be present but were not recorded.
3. List Feature(s) by Type & Number _____
4. Location Integrity: Original Site _____ Moved (Note Dates) _____
5. Plan Shape: Apse & Narthex _____ Apse & Transept _____ Apsidal _____
 Circular _____ Cruciform _____ H-Shaped _____ Irregular _____ L-Shaped _____
 Narthex & Transept _____ Polygonal _____ Rectangular Square _____
 T-Shaped _____ U-Shaped _____ Other _____
6. Number of Stories 1
7. Roof Shape: Dome _____ False Front _____ Flat _____ Gable Gable,
 Bellcast _____ Gable, Center _____ Gable, Cross _____ Gable, Hipped _____
 Gable, Offset _____ Gambrel _____ Hip _____ Hip, Bellcast _____ Hip,
 Gabled _____ Hip, Truncated _____ Mansard _____ Mansard, Bellcast _____
 Pyramidal _____ Quonset _____ Saltbox _____ Sawtooth _____ Shed _____
 Valuted/Arched _____ Other _____
8. Roof Material: Unknown _____ Asbestos Shingles _____ Asphalt, Roll
 Roofing _____ Asphalt, Shingles _____ Clay Tile _____ Earth/Clay _____
 Metal _____ Tarpaper _____ Wood Shingles Other _____
9. Basement : Yes _____ No _____ Partial _____ Unknown _____
10. Basement or Foundation Material: Unknown Brick _____ Clay Tile _____
 Concrete, Block _____ Concrete, Poured/Precast _____ Concrete,
 Simulated Stone Block _____ Earthen Brick/Adobe _____ Log _____
 Rammed Earth/Puddled Clay _____ Sod _____ Steel Frame _____ Stone, Cut _____
 Stone, Random _____ Stone, Slab _____ Wood _____ Other _____

Field Code _____

11. Describe Alterations (Note Dates) Entry addn on S. end may be original. Electrified at unknown date and oil heat installed at unknown date.

12. Samples Collected _____

13. Location of Samples _____

14. Owner's Name, Address, & Phone # _____

15. Previous Owners (Note Dates) _____

16. Map Sources Checked (Note Dates): Plat Map _____ County Atlas _____ Topographic Map 1981 Sanborn Map _____ Other Insurance Map _____ Other _____

17. Other Historical Information Storage to have a small school as also to put in - may have been moved in for use as a township meeting hall.

18. Project Title _____ Project Supervisor(s) _____

19. Report Title _____ Author(s) _____

20. Statement of Integrity _____

21. Statement of Significance _____

22. Comments/References _____

Recorded by P. Persinger Date 11/08/84

Palermo NW Quarter

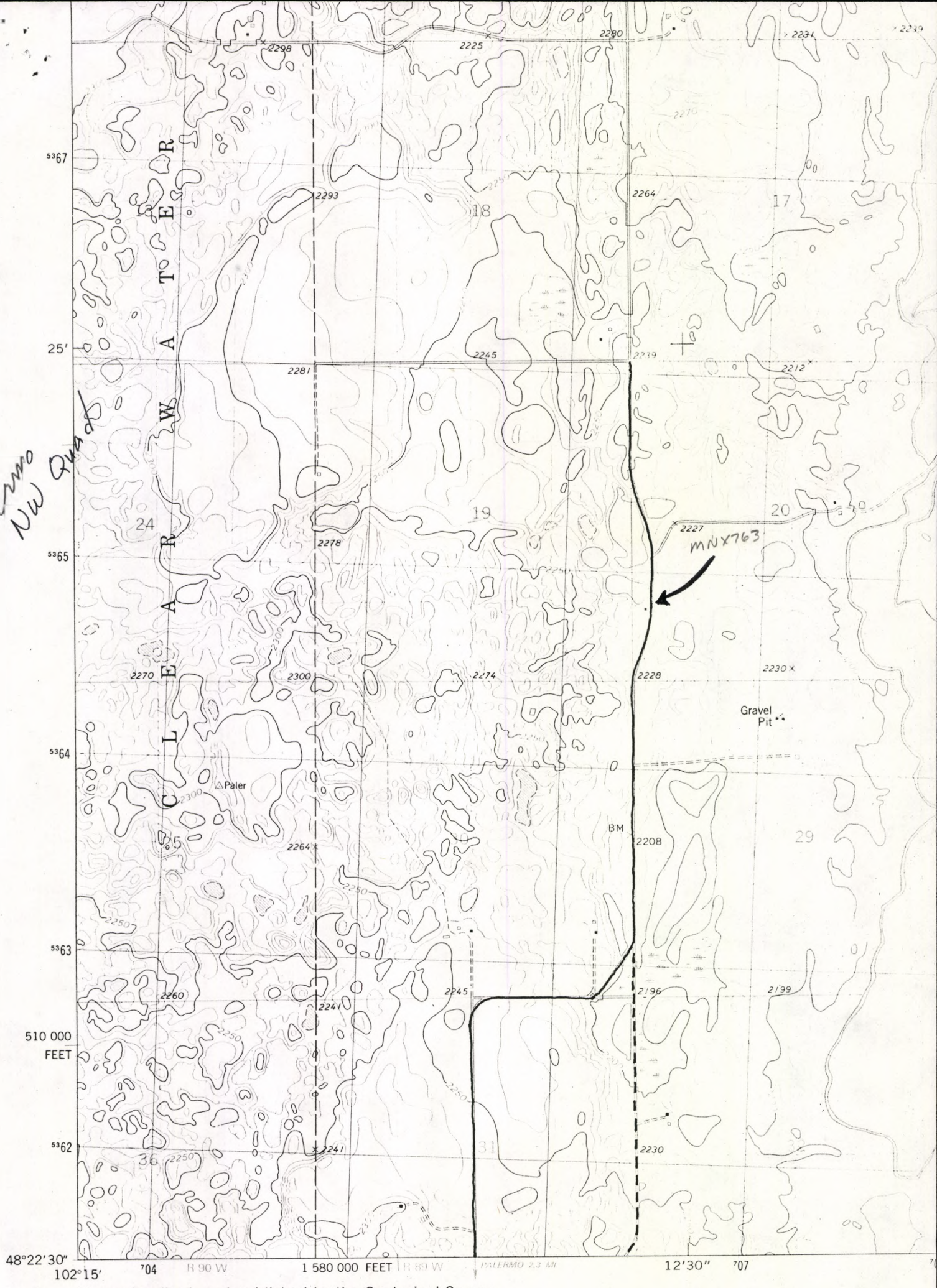

Mapped, edited, and published by the Geological Survey

Control by USGS and NOS/NOAA

★ 1 1/2

Field Code _____

TOPO:

Photocopy, in 8½"x11" the portion of the 7 topographic quadrang shows the location of and surrounding area boundaries of the site photocopy.

Attach the photocopy separate page of the Form following the Map Photo Section.



B.W.

Photo I.D. Code _____

Storage Location _____

SKETCH MAP

Sketch Map:

Include north arrow, individual numbered features, artifact loci, and road or street names.

Architectural sites: include roof ridge(s) and dimensions of site.

Map Key:

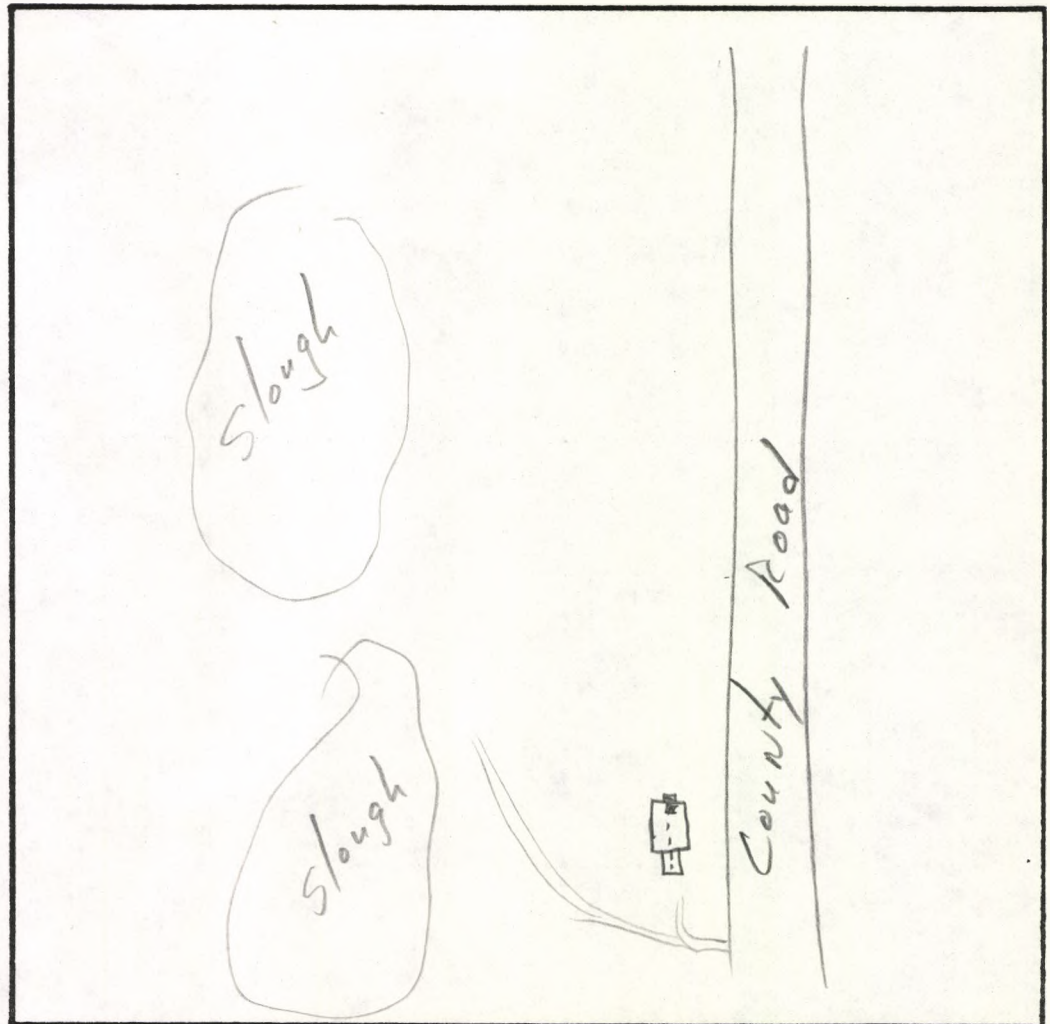

Map Scale:

Recorded by _____

Date _____