

UP DATE UP DATE

NDCRS SITE FORM
ARCHITECTURAL SITES

SITS # 3.2 MO 56.7
State County Site Number

Field Code CRM HE44 8 Site Name _____
Field Code _____ Site Name _____

Map Quad HEBRON
Map Quad _____

LTL	Twp	<u>140</u>	R	<u>90</u>	Sec	<u>33</u>	QQQ	<u>6</u>	QQ	<u>8</u>	Q	<u>5</u>
LTL	Twp	_____	R	_____	Sec	_____	QQQ	_____	QQ	_____	Q	_____
LTL	Twp	_____	R	_____	Sec	_____	QQQ	_____	QQ	_____	Q	_____
LTL	Twp	_____	R	_____	Sec	_____	QQQ	_____	QQ	_____	Q	_____
LTL	Twp	_____	R	_____	Sec	_____	QQQ	_____	QQ	_____	Q	_____
LTL	Twp	_____	R	_____	Sec	_____	QQQ	_____	QQ	_____	Q	_____

1. N
2. E
3. S
4. W
5. NE
6. SE
7. SW
8. NW
9. C

SITE I.D.

SITE DATA

City HEBRON
 Street # 115 Street # _____
 Street Name EAST ST N Street Name _____
 # of Features 3

SITE DATA

FEATURE DATA

1 Feature # 40 Feature Type 7 Condition
1958 Const Date 31 Context 4 Significance
 _____ Feature Date _____ Plan Shape 5

PORCH

Original
 Addition/Altered
 Removed/None

BUILDING MATERIALS

25 Structure System Main Entrance
5 Primary Exterior Finish
 _____ Secondary Exterior Finish

Ethnic Builder
23 Style Engineer
9/20/87 Fieldwork Date Designer Architect

ORIG. BASEMENT HOUSE (1949) Other Information

FEATURE DATA

_____ Soil Association 23 Ecozone 2 Area Signf _____ MS Number
 _____ Soil Association _____ Ecozone _____ Area Signf _____ MS Number
 CR Type Verified Site Non-Site 3 E C F 3 T F
 State Registry National Register

SHSND USE

Coder LCT

Date Coded 5-12-89

UP DATE

NDCRS SITE FORM
ARCHITECTURAL SITES

UP DATE
SITS # 312 MO 567
State County Site Number

Field Code _____ Site Name _____
Field Code _____ Site Name _____

Map Quad _____
Map Quad _____

LTL	<input type="checkbox"/>	Twp	_____	R	_____	Sec	_____	QQQ	<input type="checkbox"/>	QQ	<input type="checkbox"/>	Q	<input type="checkbox"/>
LTL	<input type="checkbox"/>	Twp	_____	R	_____	Sec	_____	QQQ	<input type="checkbox"/>	QQ	<input type="checkbox"/>	Q	<input type="checkbox"/>
LTL	<input type="checkbox"/>	Twp	_____	R	_____	Sec	_____	QQQ	<input type="checkbox"/>	QQ	<input type="checkbox"/>	Q	<input type="checkbox"/>
LTL	<input type="checkbox"/>	Twp	_____	R	_____	Sec	_____	QQQ	<input type="checkbox"/>	QQ	<input type="checkbox"/>	Q	<input type="checkbox"/>
LTL	<input type="checkbox"/>	Twp	_____	R	_____	Sec	_____	QQQ	<input type="checkbox"/>	QQ	<input type="checkbox"/>	Q	<input type="checkbox"/>
LTL	<input type="checkbox"/>	Twp	_____	R	_____	Sec	_____	QQQ	<input type="checkbox"/>	QQ	<input type="checkbox"/>	Q	<input type="checkbox"/>

1. N $\frac{1}{2}$
2. E $\frac{1}{2}$
3. S $\frac{1}{2}$
4. W $\frac{1}{2}$
5. NE $\frac{1}{4}$
6. SE $\frac{1}{4}$
7. SW $\frac{1}{4}$
8. NW $\frac{1}{4}$
9. C

SITE I.D.

SITE DATA

City _____

Street # _____

Street # _____

Street Name _____

Street Name _____

of Features 3

SITE DATA

FEATURE DATA

3 Feature #
_____ Const Date
4 Feature Date

9 Feature Type
7 Context

? 6 Condition
2 Significance
5 Plan Shape

PORCH

Original
 Addition/Altered
 Removed/None

BUILDING MATERIALS

25 Structure System
26 Primary Exterior Finish
_____ Secondary Exterior Finish

Main Entrance

Ethnic
8 Style
920182 Fieldwork Date

Builder
 Engineer
 Designer Architect

MO, DEST. 1. STD P. 9 / NOW = GAR. A.G. Other Information

FEATURE DATA

_____	Soil Association	_____	Ecozone	<input type="checkbox"/>	Area Signf	_____	MS Number		
_____	Soil Association	_____	Ecozone	<input type="checkbox"/>	Area Signf	_____	MS Number		
<input type="checkbox"/>	CR Type	<input type="checkbox"/>	Verified Site	<input type="checkbox"/>	Non-Site	<input type="checkbox"/>	E C F	<input type="checkbox"/>	T F
<input type="checkbox"/>	State Registry	<input type="checkbox"/>	National Register						

SHSND USE

Coder _____

Date Coded _____

I. SITE I.D.

Field Code	SITS #		State	County	Site Number		
1 <u>CMPE44</u> 10 <u>8</u>	11	13	3 2	MO	567		
Site Name	LTL	Twp	R	Sec	QQQ	QQ	Q
19 _____ 38	<u>140</u>	<u>90</u>	<u>33</u>	<u>6</u>	<u>8</u>	<u>5</u>	
Map Quad	LTL _a	Twp _a	R _a	Sec _a	QQQ _a	QQ _a	Q _a
51 _____ 68	39	40	47	48	49	50	
	69	70	77	78	79	80	

1. N $\frac{1}{2}$
2. E $\frac{1}{2}$
3. S $\frac{1}{2}$
4. W $\frac{1}{2}$
5. NE $\frac{1}{4}$
6. SE $\frac{1}{4}$
7. SW $\frac{1}{4}$
8. NW $\frac{1}{4}$
9. C

SITE DESCRIPTION

City	Site Area		
1 <u>HEBRON</u> 15	16 _____ 23 m ²		
Street #	Street Name		
24 <u>115</u> 29	30 <u>EAST ST N</u> 49		
Feature #	# of Features	Theme 1	Theme 2
50 <u>1</u> 51	52 <u>3</u> 53	54 <u>26</u> 55	56 _____ 57
Orig Use 1	Orig Use 2	Pres Use 1	Pres Use 2
58 <u>186</u> 60	61 _____ 63	64 <u>186</u> 66	67 _____ 69
Year Constructed	Dating Technique	Ethnic	Style
70 <u>1958</u> 73	74 <u>2</u>	75 _____ 76	77 <u>2.0</u> 78
Structural Comp	Exterior Finish 1	Exterior Finish 2	
79 <u>13</u> 80	1 <u>19</u> 2	3 _____ 4	
Architect/Builder			
5 _____ 37			

IV. C.R.M.

Ownership	Site Condition	Collection	Test	Excavation
38 <u>3</u>	39 <u>6</u>	40 _____	41 _____	42 _____
Fieldwork Date	Management Recommendation			
43 <u>22082</u> 48	49 _____			
Additional Information				
1 <u>ZEDON MESTIC ARCHITECTURE THEME</u> 40				

OFFICE USE ONLY

Soil Association	Ecozone	Area Signf	CR Type	Verified Site	Non-Site
41 _____ 43	44 _____ 45	46 _____	47 _____	48 _____	49 _____
State Registry	National Register	E C F	T F	MS Number	
50 _____	51 _____	52 _____	53 _____	54 _____ 60	

Coder _____

Date Coded _____

1. Access Lots 8 & 9, Block 44, O.T.

2. Description of Site Was built as basement house in 1949. In 1958 first level built. Is single story frame with hipped roof. Has single pane fixed sash windows on front (E) facade. Other windows are 1/1 with aluminum storms. A brick chimney rises on exterior north elevation. Two stall garage west of house is sided with asphalt shingles and has 2 metal roll-top doors. Has brick chimney on east gable end exterior elevation. Old school house moved into lot 9 in 1979 and is now used as garage/storage. Has band of 5 tall 2/2 windows on south elevation. Wood paneled roll-top garage door

3. List Feature(s) by Type & Number 1. House 2. Garage 3. Schoolhouse/Garage

4. Location Integrity: Original Site Moved (Note Dates) _____

5. Plan Shape: Apse & Narthex _____ Apse & Transept _____ Apsidal _____
 Circular _____ Cruciform _____ H-Shaped _____ Irregular _____ L-Shaped _____
 Narthex & Transept _____ Polygonal _____ Rectangular Square _____
 T-Shaped _____ U-Shaped _____ Other _____

6. Number of Stories 1

7. Roof Shape: Dome _____ False Front _____ Flat _____ Gable _____ Gable,
 Bellcast _____ Gable, Center _____ Gable, Cross _____ Gable, Hipped _____
 Gable, Offset _____ Gambrel _____ Hip Hip, Bellcast _____ Hip,
 Gabled _____ Hip, Truncated _____ Mansard _____ Mansard, Bellcast _____
 Pyramidal _____ Quonset _____ Saltbox _____ Sawtooth _____ Shed _____
 Valuted/Arched _____ Other _____

8. Roof Material: Unknown _____ Asbestos Shingles _____ Asphalt, Roll
 Roofing _____ Asphalt, Shingles Clay Tile _____ Earth/Clay _____
 Metal _____ Tarpaper _____ Wood Shingles _____ Other _____

9. Basement : Yes No _____ Partial _____ Unknown _____

10. Basement or Foundation Material: Unknown _____ Brick _____ Clay Tile _____
 Concrete, Block _____ Concrete, Poured/Precast Concrete,
 Simulated Stone Block _____ Earthen Brick/Adobe _____ Log _____
 Rammed Earth/Puddled Clay _____ Sod _____ Steel Frame _____ Stone, Cut _____
 Stone, Random _____ Stone, Slab _____ Wood _____ Other _____

Item Continued:

2. installed in east elevation. Has exposed rafter tails and decorative truss brackets under eaves.

11. Describe Alterations (Note Dates) See #2.

12. Samples Collected _____

13. Location of Samples _____

14. Owner's Name, Address, & Phone # Ervin Stiller, 115 East Street North, Hebron
878-3272

15. Previous Owners (Note Dates) _____

16. Map Sources Checked (Note Dates): Plat Map _____ County Atlas _____ Topographic
Map _____ Sanborn Map _____ Other Insurance Map _____ Other _____
Not on resource map.

17. Other Historical Information _____

18. Project Title SHSND - Hebron Project Supervisor(s) K. Schweigert

19. Report Title Cultural Resources Investigation of
Portions of City of Hebron, ND Author(s) Cultural Research &
Management, Inc., and Great Plains Research.

20. Statement of Integrity Good material integrity.

21. Statement of Significance Non-contributing element in potential historic
district.

22. Comments/References _____

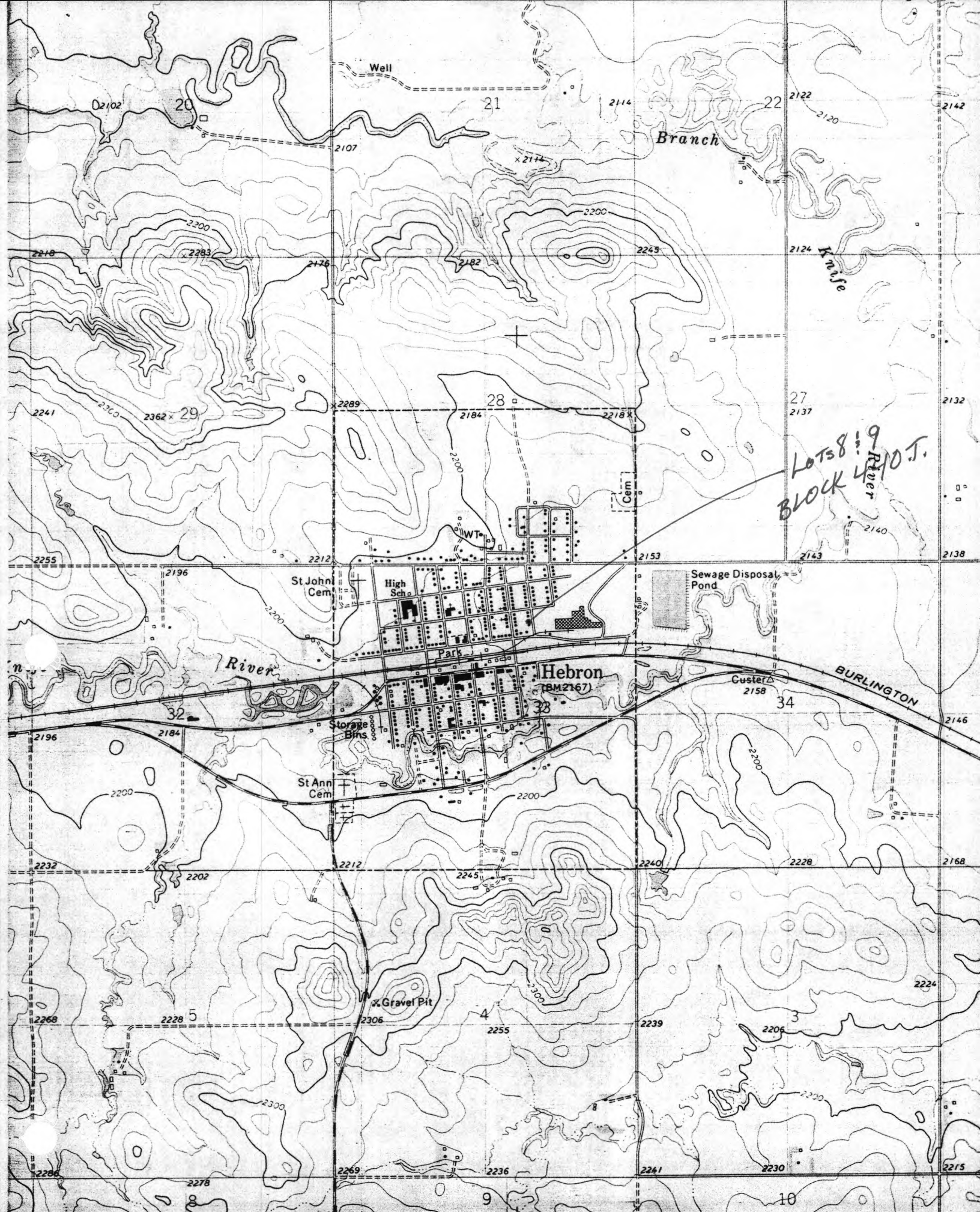

LOTS 8 & 9
River
BLOCK 4 10.T.

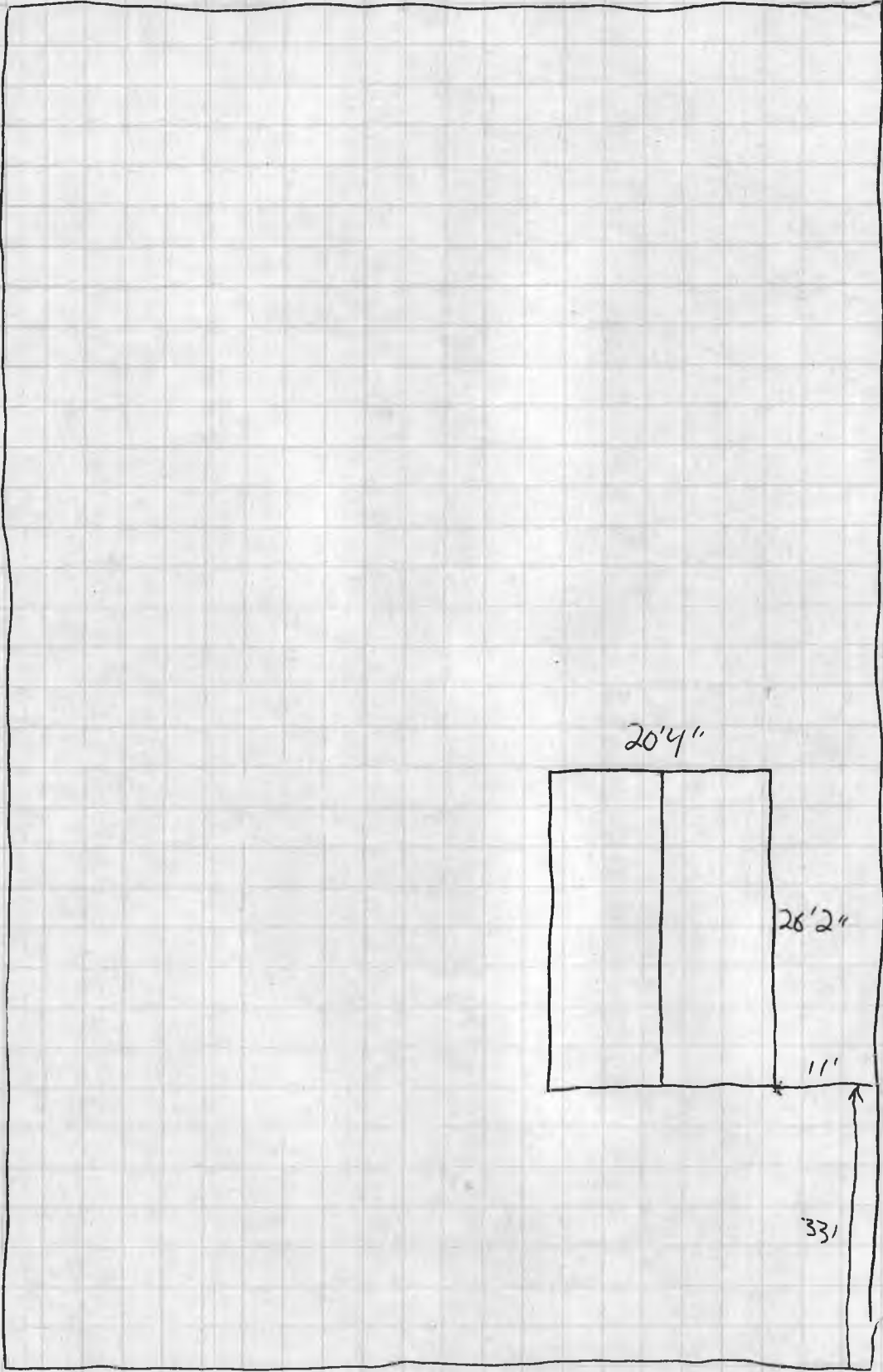

NORTH



Roof Ridge

20'4"

26'2"

11"

33'

LOT 9, BLOCK 44, O.T.

Field Code: CRMHE44 8



feature 3

View from southeast

Roll #7 Frame #22

Field Code: CRMHE44 8



View from northwest

Roll #7 Frame #23