

NDCRS ARCHITECTURAL SITE FORM
PAGE 1

32MO1068

SITS# 32 MO 1430

SITE IDENTIFICATION

Field Code Crown Butte School

Site Name Crown Butte School

Map Quad Crown Butte NW
Map Quad _____

Site Name _____

LTL	TWP	<u>140</u>	R	<u>83</u>	SEC	<u>21</u>	QQQ	<u>7</u>	QQ	<u>7</u>	Q	<u>7</u>
LTL	TWP	_____	R	_____	SEC	_____	QQQ	_____	QQ	_____	Q	_____
LTL	TWP	_____	R	_____	SEC	_____	QQQ	_____	QQ	_____	Q	_____
LTL	TWP	_____	R	_____	SEC	_____	QQQ	_____	QQ	_____	Q	_____

UTM _____ N ZONE _____
 UTM _____ E NAD 1927 _____ NAD 1983 _____

Subsection:
1 = N $\frac{1}{2}$
2 = E $\frac{1}{2}$
3 = S $\frac{1}{2}$
4 = W $\frac{1}{2}$
5 = NE $\frac{1}{4}$
6 = SE $\frac{1}{4}$
7 = SW $\frac{1}{4}$
8 = NW $\frac{1}{4}$

City: _____

Street Number: _____

Street Name: 34th St SW and 34 Ave SW

Urban Legal Description: _____

SITE DATA

Total # *Architectural* Features: 1

Fieldwork Date: 8/9/2014

Reconnaissance Survey Intensive Survey _____

Project Title & Supervisor:

Country Schoolhouse Project

Report Title & Author(s):

Additional Information: _____

SHSND USE

Area of Significance <u>2</u>	Ecozone <u>23</u>	Verified Site _____	CR Type <u>2</u>
Area of Significance _____	Ecozone _____	Non-Site _____	
Area of Significance _____			

Recorded By Kathy Wilner Date Recorded 1/23/2015
 (First Name & Last Name) (mm/dd/year)

Instructions to complete a digital version of this form: (1) Download a copy to your hard drive; (2) Open the saved blank copy; (3) Fill out the form; (4) Use the Save As command to rename the form appropriately and save; (5) Print and submit to SHSND.

NDCRS ARCHITECTURAL SITE FORM
PAGE 2—Feature Data

Field Code Crown Butte School

SITS# 32 MO 1068

Complete one Page 2 for each architectural feature at the site.

Architectural Feature # 1

Construction Date Feature Type 9 Condition 5
Feature Date 3 Context 7 Plan Shape 5
Structural System 25 Primary Exterior 26 Style Other Style
Original Owner's Ethnicity Secondary Exterior Architect/Builder

Other Information:

Foundation Concrete Stories 1
Roof/Cornice Hip Roof
Window Gone except for one covered window on the east side
Dating Method(s): professional estimate

Feature Preservation Recommendation(s) (Check all that apply):

- Individual nomination
Contributes to a potential district
[checked] No nomination potential
Will not contribute to a district
Potential district—feature would be a contributing element if other properties constitute a district
Thematic nomination potential
Component of a historic site or landscape
Moved (specify all applicable choices)—a) relocation occurred within a historic period; b) recreates original site, orientation, landscape, & spatial relationships; c) compatible in context with neighboring structures; d) relocation has damaged eligibility
Historical associations require further investigation

Recorded By Kathy Wilner Date Recorded 1/23/2015
(First Name & Last Name) (mm/dd/year)

Instructions to complete a digital version of this form: (1) Download a copy to your hard drive; (2) Open the saved blank copy; (3) Fill out the form; (4) Use the Save As command to rename the form appropriately and save; (5) Print and submit to SHSND.

NDCRS ARCHITECTURAL SITE FORM
PAGE 3—Feature DataField Code Crown Butte SchoolSITS# 32 MO 1068**Complete a Page 3 for each feature.****1. Feature Description, Integrity, Eligibility:**

A one room prairie school building, used today for a granary. The building, which measures 36 feet north to south and 22 feet east to west, has a hip roof with some shakes left under asphalt shingles that are also mostly gone. The roof peak and four seams are all covered with asphalt shingle material. There is a brick chimney toward the south end of the school. The soffits are closed and there is an 8 inch board trimming all four sides just under the roof overhang.

The siding is mostly 6 inch lap siding with the east wall mostly sheets of metal siding to cover where the windows were located. There is a plywood door leading into the school on that east side. At the southwest corner of the school there are two opening for doors, both doors now gone. They lead into a small entry area that then goes into the cloak room which was along the south wall. The walls in this area are a mixture of bead board and lathe and plaster. Both areas are full of junk. The flooring is wood tongue and groove. Looking into the main body of the school there is a half wall of plywood covering the doorway to allow for grain storage. The door is still there, suspect they close that when it is full of grain. The main body of the school was totally gutted for use for a granary.

Recorded By Kathy Wilner Date Recorded 1/23/2015
(First Name & Last Name) (mm/dd/year)

Instructions to complete a digital version of this form: (1) Download a copy to your hard drive; (2) Open the saved blank copy; (3) Fill out the form; (4) Use the Save As command to rename the form appropriately and save; (5) Print and submit to SHSND.

**NDCRS ARCHITECTURAL SITE FORM
PAGE 4—SITE DESCRIPTION**

Field Code Crown Butte School

SITS# 32 MO 1068

Complete one Page 4 for the entire site.

2. Owner's Contact Information:

James Goehm
3477 34th St SW
Mandan ND 58554

3. Access (to rural areas):

At exit 140, on I94, you go north on County Road 83 to 34th St. Turn left and go west one mile and the school will be on the north side of the road.

4. Site Area (ft²): _____

5. Description of **SETTING**:

The school sits on a hill and from that vantage point farm sites can be seen to the east and west and cropland is all around. It is hilly country.

Recorded By Kathy Wilner Date Recorded 1/23/2015
(First Name & Last Name) (mm/dd/year)

Instructions to complete a digital version of this form: (1) Download a copy to your hard drive; (2) Open the saved blank copy; (3) Fill out the form; (4) Use the Save As command to rename the form appropriately and save; (5) Print and submit to SHSND.

**NDCRS ARCHITECTURAL SITE FORM
PAGE 5—SITE DESCRIPTION**

Field Code Crown Butte School

SITS# 32 MO 1068

6. Summary of ALL Site Features & Evaluation of Significance:

7. References/Comments:

Kathy Wilner
366 43rd Ave SE
Bowdon ND 58418

Recorded By Kathy Wilner Date Recorded 1/23/2015
(First Name & Last Name) (mm/dd/year)

Instructions to complete a digital version of this form: (1) Download a copy to your hard drive; (2) Open the saved blank copy; (3) Fill out the form; (4) Use the Save As command to rename the form appropriately and save; (5) Print and submit to SHSND.



South Side

Crown Butte School

8-19-2014

Kathy Wilner

MO

East Side





West Side

Crown Butte School

8-19-2014

Kathy Wilner

MO

North Side



TWP 140N - R83W DIRECTORY

T-140-N

CODE: CF

R-83-W

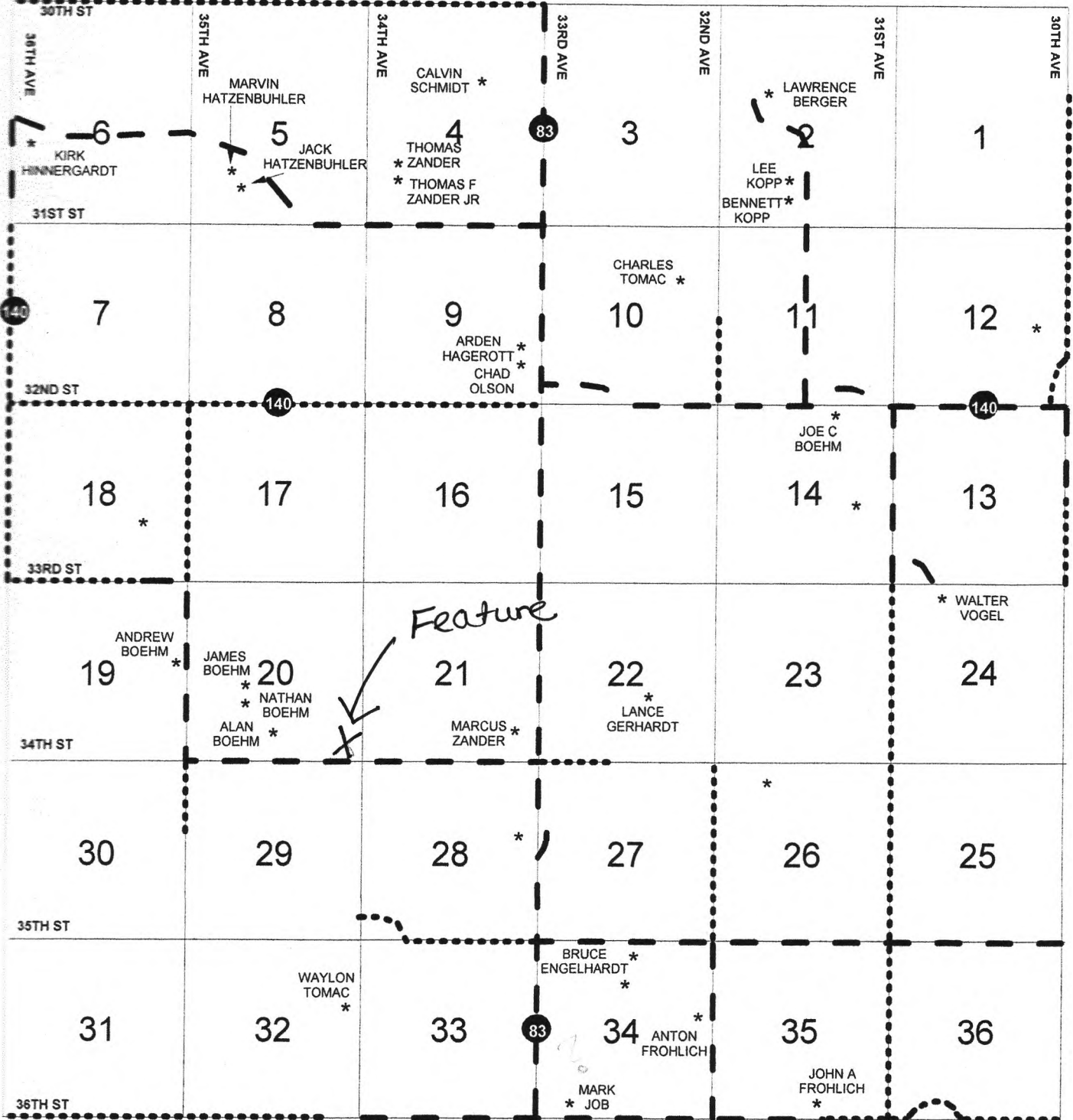

Crown Butte School

8-19-2014 Kathy Wilner

mo

BY	BZ	CA	CB	CC	CD	CE	CF	CG	CH	
BN	BO	BP	BQ	BR	BS	BT	BU	BV	BW	BX
BC	BD	BE	BF	BG	BH	BI	BJ	BK	BL	BM
	AT	AU	AV	AW	AX	AY	AZ	BA	BB	
		AN	AO	AP	AQ	AR	AS			
		AH	AI	AJ	AK	AL	AM			
		AB	AC	AD	AE	AF	AG			
							AA			