

NDCRS ARCHITECTURAL SITE FORM PAGE 1

SITS# 32 MO 1427

SITE IDENTIFICATION

Field Code Gartner Farms School Site Name _____

Map Quad Crown Butte Creek NW Site Name _____
Map Quad _____

LTL	TWP	<u>138</u>	R	<u>87</u>	SEC	<u>29</u>	QQQ	<u>8</u>	QQ	<u>7</u>	Q	<u>7</u>
LTL	TWP	_____	R	_____	SEC	_____	QQQ	_____	QQ	_____	Q	_____
LTL	TWP	_____	R	_____	SEC	_____	QQQ	_____	QQ	_____	Q	_____
LTL	TWP	_____	R	_____	SEC	_____	QQQ	_____	QQ	_____	Q	_____

UTM _____ N ZONE _____
UTM _____ E NAD 1927 _____ NAD 1983 _____

City: _____

Street Number: _____

Street Name: 59th Ave

Urban Legal Description: _____

Subsection:
1 = N $\frac{1}{2}$
2 = E $\frac{1}{2}$
3 = S $\frac{1}{2}$
4 = W $\frac{1}{2}$
5 = NE $\frac{1}{4}$
6 = SE $\frac{1}{4}$
7 = SW $\frac{1}{4}$
8 = NW $\frac{1}{4}$

SITE DATA

Total # *Architectural* Features: 1

Fieldwork Date: 8/19/2014

Reconnaissance Survey Intensive Survey

Project Title & Supervisor:
Country Schoolhouse Project

Report Title & Author(s):

Additional Information: _____

SHSND USE

Area of Significance <u>2</u>	Ecozone <u>23</u>	Verified Site _____	CR Type <u>2</u>
Area of Significance _____	Ecozone _____	Non-Site _____	
Area of Significance _____			

Recorded By Kathy Wilner Date Recorded 1/23/2015
(First Name & Last Name) (mm/dd/year)

Instructions to complete a digital version of this form: (1) Download a copy to your hard drive; (2) Open the saved blank copy; (3) Fill out the form; (4) Use the Save As command to rename the form appropriately and save; (5) Print and submit to SHSND.

**NDCRS ARCHITECTURAL SITE FORM
PAGE 2—Feature Data**

Field Code Gartner Farms School

SITS# 32 MO

Complete one Page 2 for each architectural feature at the site.

Architectural Feature # 1

Construction Date _____

Feature Type 9

Condition 5

Feature Date 2

Context 7

Plan Shape 5

Structural System 25

Primary Exterior 26

Style Other Style

Original Owner's Ethnicity _____

Secondary Exterior _____

Architect/Builder _____

Other Information:

Foundation Concrete Blocks Stories 1

Roof/Comice Gable

Window Most covered, south facing look to be double hung

Dating Method(s): History of one room schools in ND

Feature Preservation Recommendation(s) (Check all that apply):

- Individual nomination
- Contributes to a potential district
- No nomination potential
- Will not contribute to a district
- Potential district—feature would be a contributing element if other properties constitute a district
- Thematic nomination potential
- Component of a historic site or landscape
- Moved (specify all applicable choices)—a) relocation occurred within a historic period; b) recreates original site, orientation, landscape, & spatial relationships; c) compatible in context with neighboring structures; d) relocation has damaged eligibility
- Historical associations require further investigation

Recorded By Kathy Wilner
(First Name & Last Name)

Date Recorded 1/23/2015
(mm/dd/year)

Instructions to complete a digital version of this form: (1) Download a copy to your hard drive; (2) Open the saved blank copy; (3) Fill out the form; (4) Use the Save As command to rename the form appropriately and save; (5) Print and submit to SHSND.

**NDCRS ARCHITECTURAL SITE FORM
PAGE 3—Feature Data**Field Code Gartner Farms SchoolSITS# 32 MO**Complete a Page 3 for each feature.****1. Feature Description, Integrity, Eligibility:**

Gartner Farms School appears to be in the original location where it was built. The school has shakes on the roof with a metal ridge cap. Many of the shakes are missing and the board lumber under them can be seen. A few bricks of the chimney can be seen at the roof peak. The soffits on the school are all closed with a wide trim board running under the roof on all sides.

All the windows on the west side of the school are covered with wood, looking from the inside of the building I see all the glass is gone and little framing remains. Windows on the south are mostly covered but once inside the school I see that the window frames as well as some of the glass remains. There was a transom above the door which is now covered with wood. There is no porch. The entry, with door missing, leads into the school and there is a small coat room to the right, another small room to the left. Walls in the entry and main body of the school are all lathe and plaster with much of the plaster falling in. There is wainscoting in the main body of the school. The blackboards used to hang on the north wall. There is also evidence of the location of the stove on the north wall with a chimney extending from the floor to the ceiling. The ceiling is high with curved side above the windows as well as on the opposite wall. Most of the plaster in the ceiling has fallen in. Holes in the roof allow a lot of daylight and weather in. The floor is tongue and groove.

Recorded By Kathy Wilner Date Recorded 1/23/2015
(First Name & Last Name) (mm/dd/year)

Instructions to complete a digital version of this form: (1) Download a copy to your hard drive; (2) Open the saved blank copy; (3) Fill out the form; (4) Use the Save As command to rename the form appropriately and save; (5) Print and submit to SHSND.

**NDCRS ARCHITECTURAL SITE FORM
PAGE 4—SITE DESCRIPTION**Field Code Gartner Farms SchoolSITS# 32 MO**Complete one Page 4 for the entire site.**

2. Owner's Contact Information:

John Gartner Trust
5845 46th St
Glen Ullin ND 58631

3. Access (to rural areas):

South of Glen Ullin, on Hwy 49, to 139 going east. Go east about 2 miles and turn Right on to a Scenic Byway (87). If you go under a RR overpass you have gone too far. Drive on 87 about 5 miles and you will turn right again, also on the scenic byway. Go further south on 59th Ave., about 3/4 mile south of 46th St. the school will be on the left. It is really out in the boondocks!

4. Site Area (ft²): _____5. Description of **SETTING**:

The schools sits in rolling country with buttes all around. There is grain fields west with pasture all other directions.

Recorded By Kathy Wilner Date Recorded 1/23/2015
(First Name & Last Name) (mm/dd/year)

Instructions to complete a digital version of this form: (1) Download a copy to your hard drive; (2) Open the saved blank copy; (3) Fill out the form; (4) Use the Save As command to rename the form appropriately and save; (5) Print and submit to SHSND.

**NDCRS ARCHITECTURAL SITE FORM
PAGE 5—SITE DESCRIPTION**

Field Code Gartner Farms School

SITS# 32 MO

6. Summary of ALL Site Features & Evaluation of Significance:

7. References/Comments:

Kathy Wilner
366 43rd Ave SE
Bowdon ND 58418

Recorded By Kathy Wilner Date Recorded 1/23/2015
(First Name & Last Name) (mm/dd/year)

Instructions to complete a digital version of this form: (1) Download a copy to your hard drive; (2) Open the saved blank copy; (3) Fill out the form; (4) Use the Save As command to rename the form appropriately and save; (5) Print and submit to SHSND.



South Side

Gartner Farms School 8-19-2014 Kathy Wilner MO

West Side





East Side

Gartner Farms School

8-19-2014

Kathy Wilner

MO

North Side



TWP 138N - R87W DIRECTORY

T-138-N

CODE: BF

R-87-W

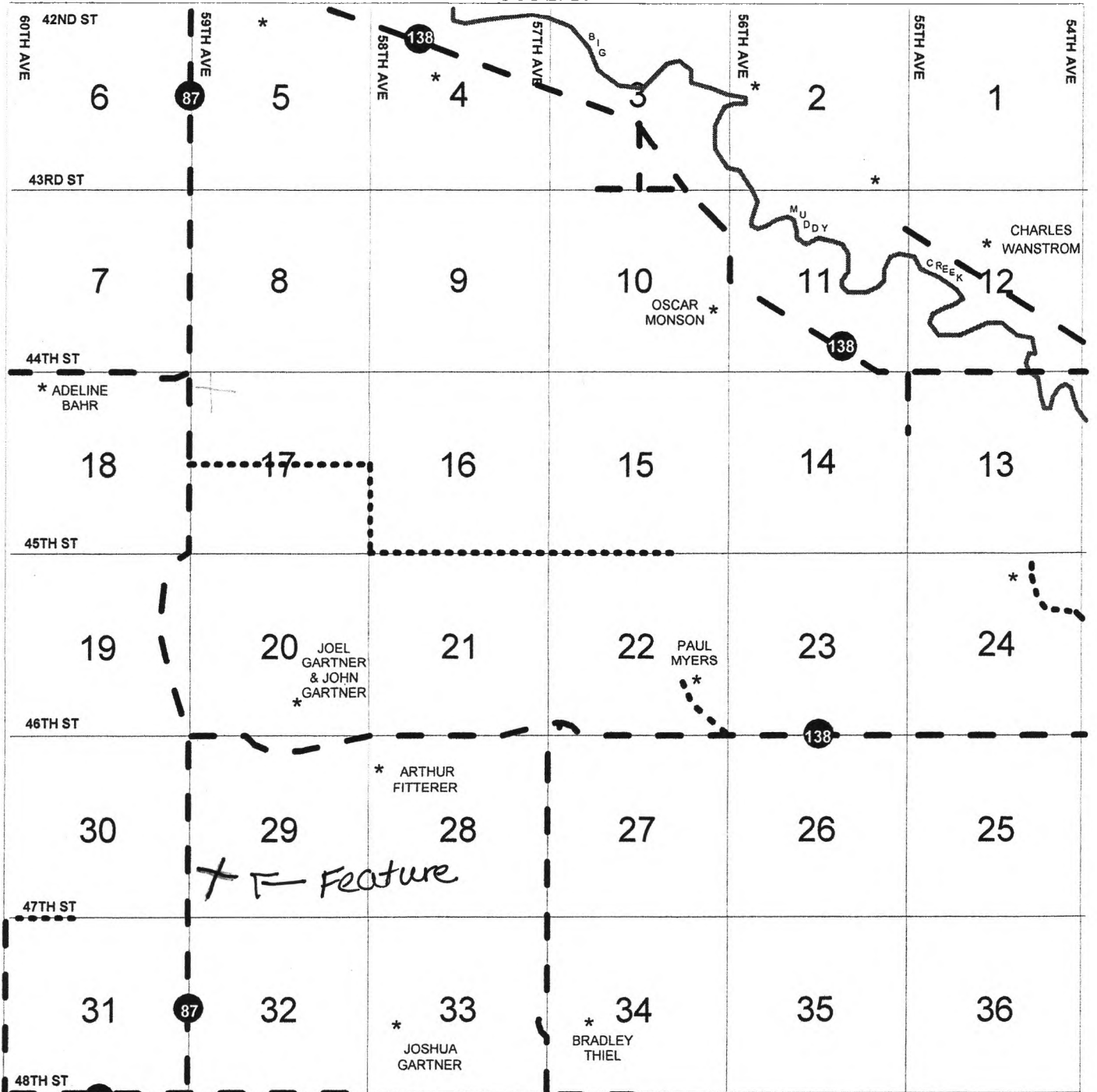

Gartner Farms School 8/19/2014

Kathy Wilner mo

BY	BZ	CA	CB	CC	CD	CE	CF	CG	CH	
BN	BO	BP	BQ	BR	BS	BT	BU	BV	BW	BX
BC	BD	BE	BF	BG	BH	BI	BJ	BK	BL	BM
	AT	AU	AV	AW	AX	AY	AZ	BA	BB	
		AN	AO	AP	AQ	AR	AS			
		AH	AI	AJ	AK	AL	AM			
		AB	AC	AD	AE	AF	AG			
								AA		