

NDCRS ARCHITECTURAL SITE FORM

PAGE 1

SITS# 32 MO 1428

SITE IDENTIFICATION

Field Code Square Butte #5 Site Name Square Butte #5

Map Quad Sweet Brian
Map Quad _____

LTL	TWP	<u>139</u>	R	<u>83</u>	SEC	<u>9</u>	QQQ	<u>6</u>	QQ	<u>6</u>	Q	<u>6</u>
LTL	TWP	_____	R	_____	SEC	_____	QQQ	_____	QQ	_____	Q	_____
LTL	TWP	_____	R	_____	SEC	_____	QQQ	_____	QQ	_____	Q	_____
LTL	TWP	_____	R	_____	SEC	_____	QQQ	_____	QQ	_____	Q	_____

UTM _____ N ZONE _____
UTM _____ E NAD 1927 _____ NAD 1983 _____

Subsection:
1 = N½
2 = E½
3 = S½
4 = W½
5 = NE¼
6 = SE¼
7 = SW¼
8 = NW¼

City: _____

Street Number: 3307

Street Name: County Road 139A

Urban Legal Description: _____

SITE DATA

Total # **Architectural** Features: 1

Fieldwork Date: 8/9/2014

Reconnaissance Survey Intensive Survey

Project Title & Supervisor:
Country Schoolhouse Project

Report Title & Author(s): _____

Additional Information: _____

SHSND USE

Area of Significance <u>2</u>	Ecozone <u>23</u>	Verified Site _____	CR Type <u>2</u>
Area of Significance _____	Ecozone _____	Non-Site _____	
Area of Significance _____			

Recorded By Kathy Wilner Date Recorded 1/23/2015
(First Name & Last Name) (mm/dd/year)

Instructions to complete a digital version of this form: (1) Download a copy to your hard drive; (2) Open the saved blank copy; (3) Fill out the form; (4) Use the Save As command to rename the form appropriately and save; (5) Print and submit to SHSND.

NDCRS ARCHITECTURAL SITE FORM
PAGE 2—Feature Data

Field Code Square Butte #5SITS# 32 MO

Complete one Page 2 for each architectural feature at the site.

Architectural Feature # 1

Construction Date _____

Feature Type 9Condition 6Feature Date 2Context 7Plan Shape 5Structural System 25Primary Exterior 26Style Other Style

Original Owner's Ethnicity _____

Secondary Exterior _____

Architect/Builder _____

Other Information:

Foundation Cement Blocks Stories 1Roof/Cornice Gable, main body and shed roof on the entryWindow Double hung, two pair and one smaller, all originalDating Method(s): School history from former student**Feature Preservation Recommendation(s) (Check all that apply):** Individual nomination Contributes to a potential district No nomination potential Will not contribute to a district Potential district—feature would be a contributing element if other properties constitute a district Thematic nomination potential Component of a historic site or landscape

Moved (specify all applicable choices)—a) relocation occurred within a historic period; b) recreates original site, orientation, landscape, & spatial relationships; c) compatible in context with neighboring structures; d) relocation has damaged eligibility

 Historical associations require further investigation

Recorded By Kathy Wilner Date Recorded 1/23/2015
(First Name & Last Name) (mm/dd/year)

Instructions to complete a digital version of this form: (1) Download a copy to your hard drive; (2) Open the saved blank copy; (3) Fill out the form; (4) Use the Save As command to rename the form appropriately and save; (5) Print and submit to SHSND.

**NDCRS ARCHITECTURAL SITE FORM
PAGE 3—Feature Data**Field Code Square Butte #5SITS# 32 MO**Complete a Page 3 for each feature.****1. Feature Description, Integrity, Eligibility:**

This one room prairie school is located on the home site, moved from the original location about 5 miles west. The building, which measures 26 feet north to south and 16 feet east to west, is in nice shape with relatively good paint. The roof is covered with shakes with a few of those missing. The red brick chimney is intact at the north end of the roof. There is a metal ridge cap with ball shaped finials. The roof on the entry is very compromised, many holes. The soffits on the school are closed. There is an 8 inch board running under the roof peaks.

The siding of the school is 6 inch wood lap with 4 inch wood corner trim boards. There are two pairs of double hung windows and one smaller window on the east side of the school. The windows have intact glass and they also have a storm window for cover. The school sits on concrete blocks. Inside the entry porch three walls and ceiling are all bead board with the school building wall the same lap siding as the remainder of the school. It looks like the entry, 8 1/2 feet by 5 feet, was tacked on at a later date. The bottom panel of the door is missing.

Inside the school the black board remains on the west wall. The walls themselves are lathe and plaster with some type of wall board on the ceiling. There is no stove in the building but the chimney and stove pipe hole are present on the north wall. The floors are wood tongue and groove.

Recorded By Kathy Wilner Date Recorded 1/23/2015
(First Name & Last Name) (mm/dd/year)

Instructions to complete a digital version of this form: (1) Download a copy to your hard drive; (2) Open the saved blank copy; (3) Fill out the form; (4) Use the Save As command to rename the form appropriately and save; (5) Print and submit to SHSND.

**NDCRS ARCHITECTURAL SITE FORM
PAGE 4—SITE DESCRIPTION**

Field Code Square Butte #5

SITS# 32 MO

Complete one Page 4 for the entire site.

2. Owner's Contact Information:

Dennis Gress
3307 Cty Rd 139A
Mandan ND 58554

3. Access (to rural areas):

The farm where the school is located is at the northwest intersection of exit 140.

4. Site Area (ft²): _____

5. Description of **SETTING**:

The school sits on a farm with building to the east. It is hilly all directions and I94 is just to the south.

Recorded By Kathy Wilner Date Recorded 1/23/2015
(First Name & Last Name) (mm/dd/year)

Instructions to complete a digital version of this form: (1) Download a copy to your hard drive; (2) Open the saved blank copy; (3) Fill out the form; (4) Use the Save As command to rename the form appropriately and save; (5) Print and submit to SHSND.

**NDCRS ARCHITECTURAL SITE FORM
PAGE 5—SITE DESCRIPTION**

Field Code Square Butte #5

SITS# 32 MO

6. Summary of ALL Site Features & Evaluation of Significance:

7. References/Comments:

Kathy Wilner
366 43rd Ave SE
Bowdon ND 58418

Recorded By Kathy Wilner Date Recorded 1/23/2015
(First Name & Last Name) (mm/dd/year)

Instructions to complete a digital version of this form: (1) Download a copy to your hard drive; (2) Open the saved blank copy; (3) Fill out the form; (4) Use the Save As command to rename the form appropriately and save; (5) Print and submit to SHSND.



East Side

Square Butte #5 8-19-2014 Kathy Wilner MO

South Side





Square Butte
#5

8-19-2014

Kathy Wilner

MO

West Side

North Side



TWP 139N - R83W DIRECTORY

T-139-N

CODE: BU

R-83-W

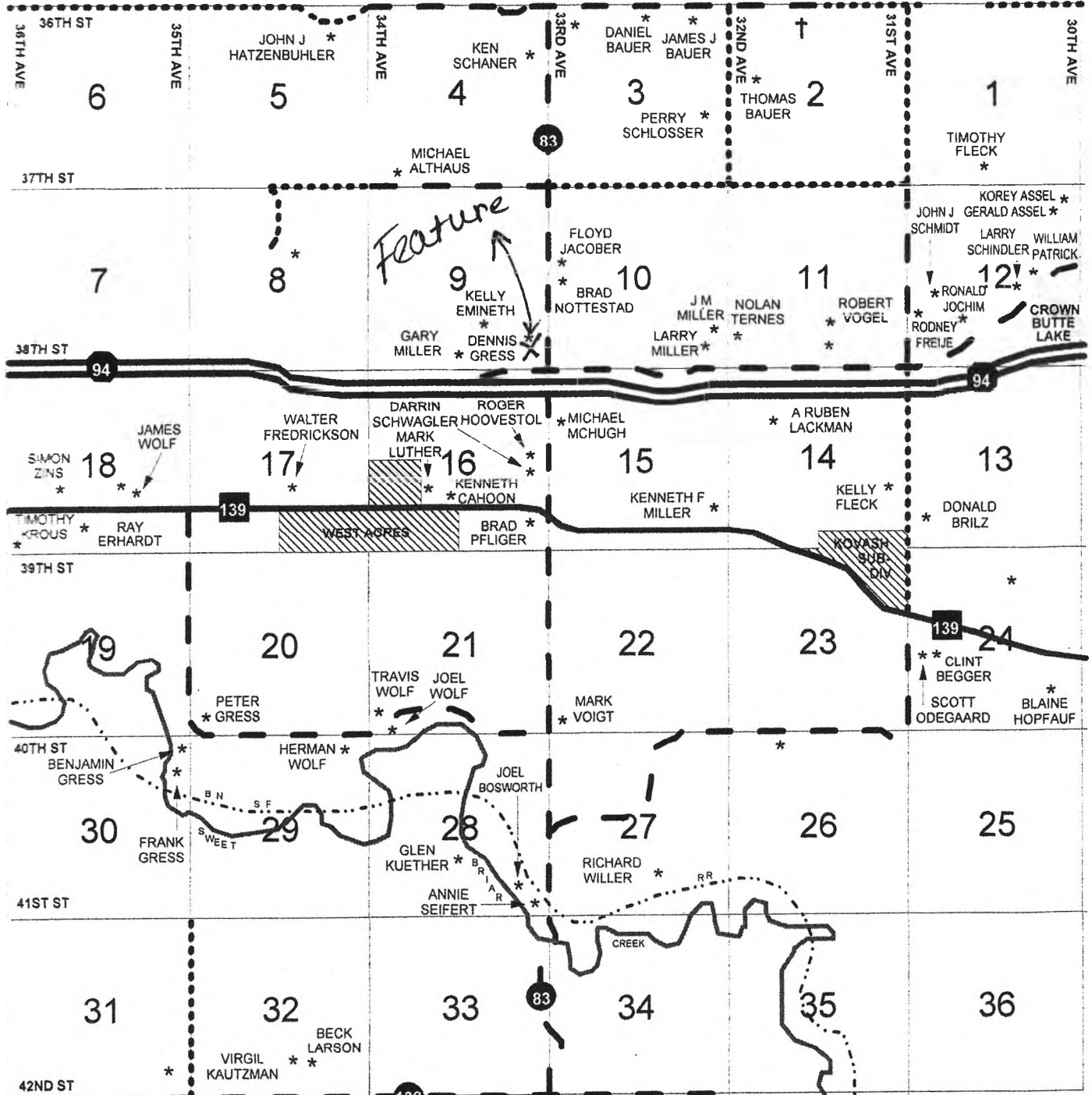

Square Butte #5 8/19/2014 Kathy Wilner mo

BY	BZ	CA	CB	CC	CD	CE	CF	CG	CH	
BN	BO	BP	BQ	BR	BS	BT	BU	BV	BW	BX
BC	BD	BE	BF	BG	BH	BI	BJ	BK	BL	BM
AT	AU	AV	AW	AX	AY	AZ	BA	BB		
AN	AO	AP	AQ	AR	AS					
AH	AI	AJ	AK	AL	AM					
AB	AC	AD	AE	AF	AG					
AA										