

# NDCRS ARCHITECTURAL SITE FORM PAGE 1

SITS# 32 MO 1501

### SITE IDENTIFICATION

Field Code North Central Trnsprt School Site Name North Central Transportation School

Map Quad Mandan Site Name \_\_\_\_\_

Map Quad \_\_\_\_\_

LTL	TWP	<u>139</u>	R	<u>81</u>	SEC	<u>30</u>	QQQ	<u>6</u>	QQ	<u>8</u>	Q	<u>8</u>
LTL	TWP	_____	R	_____	SEC	_____	QQQ	_____	QQ	_____	Q	_____
LTL	TWP	_____	R	_____	SEC	_____	QQQ	_____	QQ	_____	Q	_____
LTL	TWP	_____	R	_____	SEC	_____	QQQ	_____	QQ	_____	Q	_____

UTM 5188323 N ZONE 14N  
UTM 350508 E NAD 1927 \_\_\_\_\_ NAD 1983

Subsection:
1 = N $\frac{1}{2}$
2 = E $\frac{1}{2}$
3 = S $\frac{1}{2}$
4 = W $\frac{1}{2}$
5 = NE $\frac{1}{4}$
6 = SE $\frac{1}{4}$
7 = SW $\frac{1}{4}$
8 = NW $\frac{1}{4}$

City: Mandan

Street Number: 2381

Street Name: Co Rd 139

Urban Legal Description: \_\_\_\_\_

### SITE DATA

Total # *Architectural* Features: 1

Fieldwork Date: 6/4/2017

Reconnaissance Survey  Intensive Survey \_\_\_\_\_

Project Title & Supervisor:  
Country Schoolhouse Project

Report Title & Author(s): \_\_\_\_\_

Additional Information: \_\_\_\_\_

<b>SHSND USE</b>	<u>2</u>	Ecozone	<u>19</u>	Verified Site	_____	CR Type	<u>2</u>
Area of Significance	_____	Ecozone	_____	Non-Site	_____		
Area of Significance	_____						

Recorded By Kathy Wilner Date Recorded 6/9/2017  
(First Name & Last Name) (mm/dd/year)

*Instructions to complete a digital version of this form:* (1) Download a copy to your hard drive; (2) Open the saved blank copy; (3) Fill out the form; (4) Use the Save As command to rename the form appropriately and save; (5) *Print* and submit to SHSND.

NDCRS ARCHITECTURAL SITE FORM
PAGE 2—Feature Data

Field Code North Central Trnsprt School

SITS# 32 MO

Complete one Page 2 for each architectural feature at the site.

Architectural Feature # 1

Construction Date

Feature Type 9

Condition 5

Feature Date 3

Context 7

Plan Shape 5

Structural System 25

Primary Exterior 26

Style Other Style

Original Owner's Ethnicity

Secondary Exterior

Architect/Builder

Other Information:

Foundation Poured Concrete Stories 1

Roof/Cornice Gable

Window Double hung, all covered, glass

Dating Method(s): Estimate

Feature Preservation Recommendation(s) (Check all that apply):

- Individual nomination
Contributes to a potential district
No nomination potential
Will not contribute to a district
Potential district—feature would be a contributing element if other properties constitute a district
Thematic nomination potential
Component of a historic site or landscape
Moved (specify all applicable choices)—a) relocation occurred within a historic period; b) recreates original site, orientation, landscape, & spatial relationships; c) compatible in context with neighboring structures; d) relocation has damaged eligibility
Historical associations require further investigation

Recorded By Kathy Wilner Date Recorded 6/9/2017
(First Name & Last Name) (mm/dd/year)

Instructions to complete a digital version of this form: (1) Download a copy to your hard drive; (2) Open the saved blank copy; (3) Fill out the form; (4) Use the Save As command to rename the form appropriately and save; (5) Print and submit to SHSND.

**NDCRS ARCHITECTURAL SITE FORM**  
**PAGE 3—Feature Data**Field Code North Central Trnsprt SchoolSITS# 32 MO**Complete a Page 3 for each feature.****1. Feature Description, Integrity, Eligibility:**

The feature is a one room prairie school on a poured concrete foundation. This school is located at a trucking transport business and is used for storage. I have not been able to find out if it was moved to this location or if the business grew up around the school. The roof of the school and the entry are covered with wood shakes with metal capping. The chimney is gone and metal sheeting covers the hole. The soffits are closed. The building measures 16 feet east to west and 24 feet north to south with the entry measuring 8 feet east to west by 5 feet north to south.

A wide trim board starts the siding at both of the peak ends of the school. The remaining siding is 6 inch lap with 4 inch corner trim. There is a 2 panel wood door that opens to the entry. There is a small, wood door on the north wall of the school, likely added at a later date. The walls and ceiling inside the entry are covered with beadboard. There is wallboard on the walls and the ceiling in the main body of the school. The floor is tongue and groove hardwood. No evidence of a blackboard remains. The windows are double hung and are either shuttered or boarded up. Glass remains in the windows. There is no wainscot and also no electricity.

Recorded By Kathy Wilner Date Recorded 6/9/2017  
(First Name & Last Name) (mm/dd/year)

*Instructions to complete a digital version of this form: (1) Download a copy to your hard drive; (2) Open the saved blank copy; (3) Fill out the form; (4) Use the Save As command to rename the form appropriately and save; (5) Print and submit to SHSND.*

**NDCRS ARCHITECTURAL SITE FORM  
PAGE 4—SITE DESCRIPTION**Field Code North Central Trnsprt SchoolSITS# 32 MO**Complete one Page 4 for the entire site.****2. Owner's Contact Information:**

North Central Transportation  
2381 Co Rd 139  
Mandan ND 58554

**3. Access (to rural areas):**

It isn't very rural as it is just west of Mandan on the road that would be Main in town. The address is Co Rd 139 and it is also called Old Highway 10. It is on the north side of the road as you go west out of Mandan, perhaps 3 or so miles.

**4. Site Area (ft<sup>2</sup>):** \_\_\_\_\_**5. Description of *SETTING*:**

The school is in a trucking yard with buildings to the southeast as well as west. There are a number of vehicles in the yard. There are trees beyond the yard and the Heart River is to the north. This area lies in the Heart River valley.

**Recorded By** Kathy Wilner **Date Recorded** 6/9/2017  
(First Name & Last Name) (mm/dd/year)

*Instructions to complete a digital version of this form:* (1) Download a copy to your hard drive; (2) Open the saved blank copy; (3) Fill out the form; (4) Use the Save As command to rename the form appropriately and save; (5) *Print* and submit to SHSND.

**NDCRS ARCHITECTURAL SITE FORM  
PAGE 5—SITE DESCRIPTION**

Field Code North Central Trnsprt School

SITS# 32 MO

**6. Summary of ALL Site Features & Evaluation of Significance:**

**7. References/Comments:**

Kathy Wilner  
366 43rd Ave SE  
Bowdon ND 58418

Recorded By Kathy Wilner Date Recorded 6/9/2017  
(First Name & Last Name) (mm/dd/year)

*Instructions to complete a digital version of this form: (1) Download a copy to your hard drive; (2) Open the saved blank copy; (3) Fill out the form; (4) Use the Save As command to rename the form appropriately and save; (5) Print and submit to SHSND.*



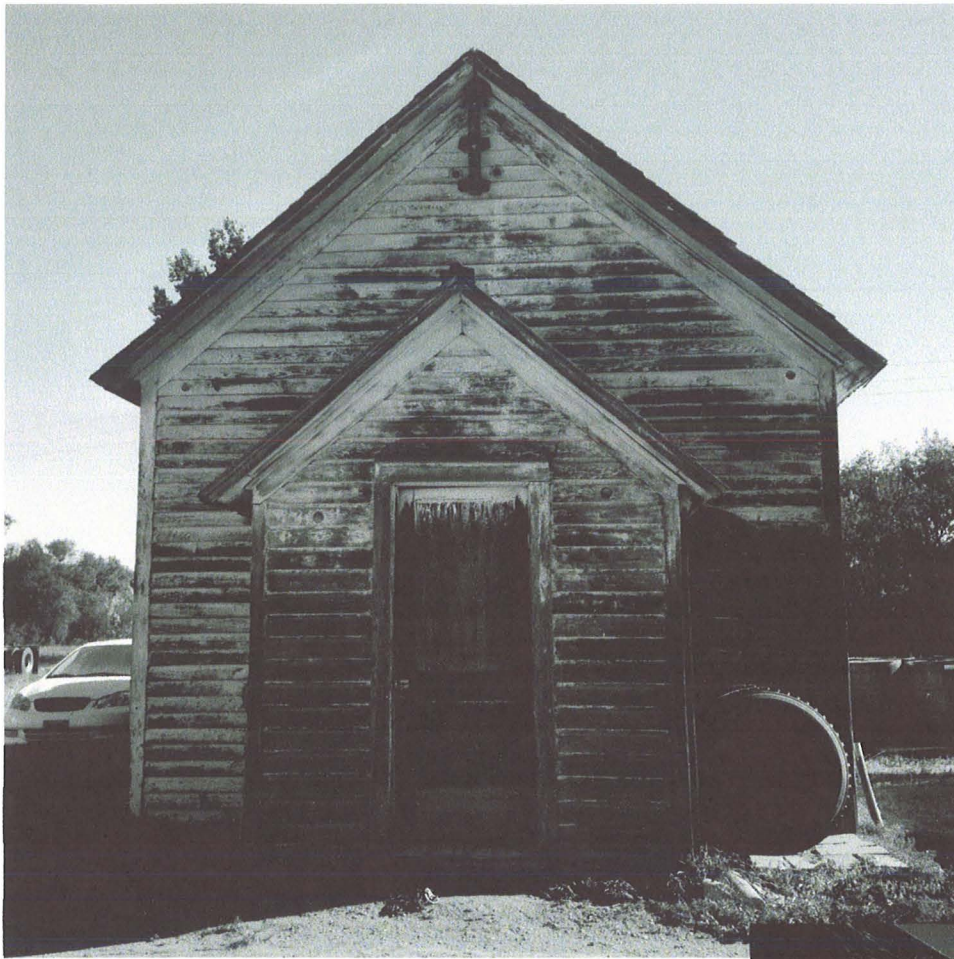

South Side

North Central Transportation School

6/4/2017

Kathy Wilner

MO

East Side

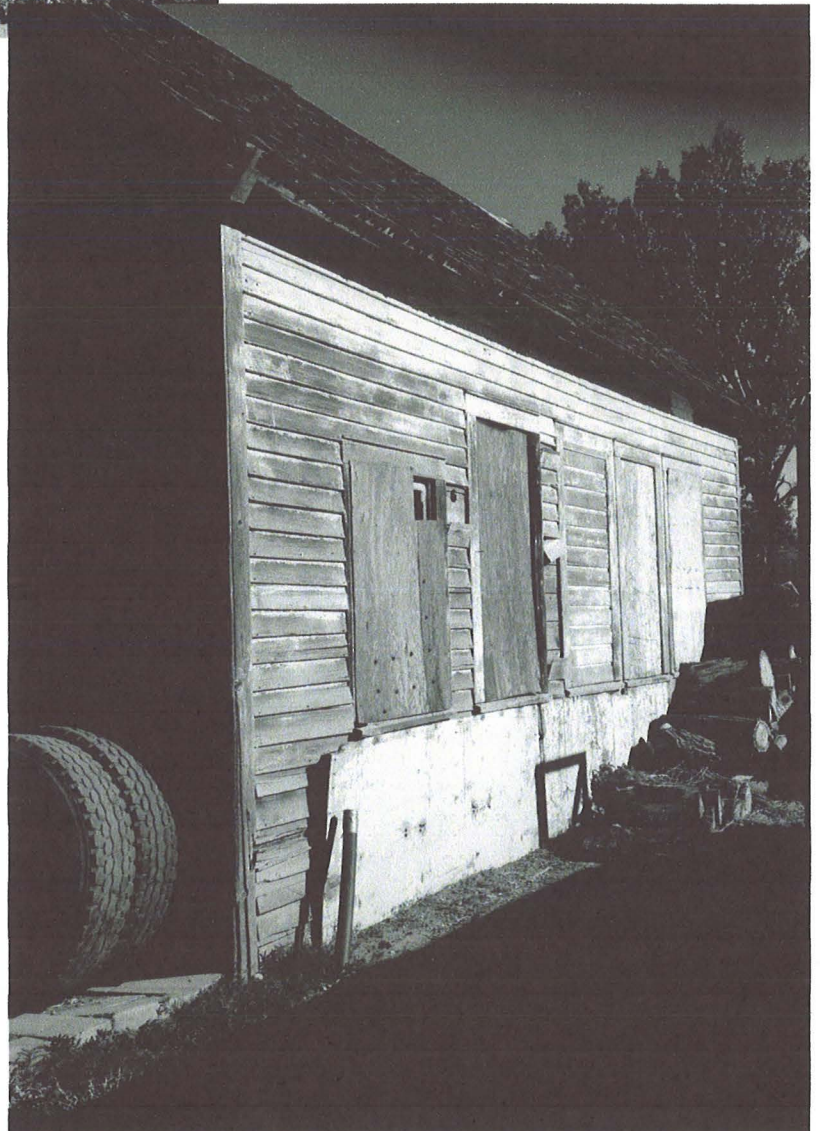





North Side

North Central Transportation School    6/4/2017    Kathy Wilner    MO

West Side





bing maps

Notes

North Central Transportation School

6/4/2017

Kathy Wilner

MO

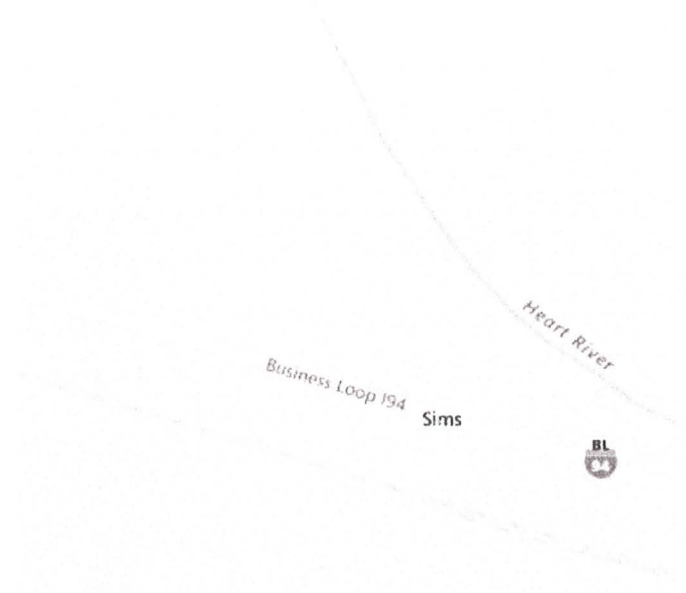

bing

© 2017 Microsoft Corporation © 2017 HERE



Feature