

NDCRS ARCHITECTURAL SITE FORM

PAGE 1

Field Code Huff School

SITS# 32 MO 1518

SITE IDENTIFICATION

Map Quad Sugarloaf Butte Site Name Huff School

Map Quad _____ Site Name _____

LTL ___ TWP	<u>137</u>	R	<u>80</u>	SEC	<u>36</u>	QQQ	<u>5</u>	QQ	<u>7</u>	Q	<u>5</u>
LTL ___ TWP	_____	R	_____	SEC	_____	QQQ	_____	QQ	_____	Q	_____
LTL ___ TWP	_____	R	_____	SEC	_____	QQQ	_____	QQ	_____	Q	_____
LTL ___ TWP	_____	R	_____	SEC	_____	QQQ	_____	QQ	_____	Q	_____

NAD 1983, UTM 5167061 N ZONE 14N
 NAD 1983, UTM 368572 E

City: Huff

Street Number: _____

Street Name: Hwy 1806 & Ct Rd 80

Urban Legal Description: _____

Subsection:
 1 = N½
 2 = E½
 3 = S½
 4 = W½
 5 = NE¼
 6 = SE¼
 7 = SW¼
 8 = NW¼

SITE DATA

Total # *Architectural* Features: 1

Fieldwork Date: 6/14/2018

Reconnaissance Survey Intensive Survey _____

Project & Principal Investigator:
Country Schoolhouse Project

Report Title & Author(s):

Contracting firm or Agency completing the form:

Additional Information:

SHSND USE
 Area of Significance 2 Ecozone 19 Verified Site 1 CR Type 2
 Area of Significance _____ Ecozone _____
 Area of Significance _____ Ecozone _____

Recorded By Kathy Wilner Date Recorded 1/21/2019
 (First Name & Last Name) (mm/dd/year)

Instructions to complete a digital version of this form: (1) Download a copy; (2) Open the saved blank copy; (3) Fill out the form; (4) Use the Save As command to rename the form appropriately, and save; (5) Print and submit to SHSND.

NDCRS ARCHITECTURAL SITE FORM PAGE 2—Feature Data

Field Code

SITS# 32

Complete one Page 2 for each architectural feature at the site.

Architectural Feature #

Construction Date _____

Feature Type 9

Condition

Feature Date

Context 7

Plan Shape

Structural System

Primary Exterior

Style

Original Owner's Ethnicity _____

Secondary Exterior

Architect/Builder _____

Other Information: _____

Foundation

Stories

Roof/Cornice

Window

Dating Method(s)

Feature Preservation Recommendation(s) (Check all that apply):

- Individual nomination
- Contributes to a potential district
- No nomination potential
- Will not contribute to a district
- Potential district—feature would be a contributing element if other properties constitute a district
- Thematic nomination potential
- Component of a historic site or landscape
- Moved (specify all applicable choices)—a) relocation occurred within a historic period; b) recreates original site, orientation, landscape, & spatial relationships; c) compatible in context with neighboring structures; d) relocation has damaged eligibility
- Historical associations require further investigation

Recorded By
(First Name & Last Name)

Date Recorded
(mm/dd/year)

NDCRS ARCHITECTURAL SITE FORM**PAGE 3—Feature Data**Field Code SITS# 32 **Complete a Page 3 for each feature.****1. Feature Description, Integrity, Eligibility:**

The feature is a one room prairie school on a poured concrete foundation. The hip roof of the school is covered with asphalt shingles as is the roof of the cupola. The cupola is entirely enclosed with wood and more asphalt shingles finish the bottom 1/3. There is a flag pole at the peak of the cupola. On the north slope of the roof of the school there is a metal stove pipe. The soffits are closed. The building measures 32 feet north to south and 24 feet east to west.

A wide trim board runs under the eaves on all four side of the school. The siding is 6 inch lap with 6 inch corner trim. At the bottom of the siding there is a skirting board with water table. A simple wood door leads into the entry. To either side of the door are two boarded up window openings, the one to the left is covered up both inside and out. To the right there is a multipane, double hung window with glass seen from inside the entry. Several windows used to be on the east side and all are covered both inside and out. On the north end of the school there is another covered window opening toward the east side of the school and a large, multipane double hung window with glass closer to the west side. This window was uncovered and shed light inside the school. One more small opening on the south end of the west wall is a fuel door.

The interior of the entry is closest to the original as it has lathe and plaster on the walls and wainscot the lower 1/3 of the wall. There is a 5 panel wood door leading into the main room of the school. The ceiling in the entry is failing and insulation can be seen where the wall board has fallen away. Inside the main room of the school the walls are a mixture of wallboard and lathe and plaster. The ceiling in the big room is also lathe and plaster. The building was used as a ski rental building for a few years before closing the doors. The floor throughout is tongue and groove hardwood. There is a plate rail a foot down from the ceiling in the big room. The west wall shows where the blackboard was and another blackboard still hangs on the south wall of the main room. The fuel room was opened up for storage. There are light fixtures in the ceiling to indicate electricity.

Recorded By Date Recorded
 (First Name & Last Name) (mm/dd/year)

**NDCRS ARCHITECTURAL SITE FORM
PAGE 4—SITE DESCRIPTION**

Field Code

SITS# 32

Complete one Page 4 for the entire site.

2. Owner's Contact Information:
United States of America

3. Access (to rural areas):
From Huff ND, go north on Highway 1806 two to two and 1/2 miles to find County Road 80 on the west side of the road. This is also the road that goes to Huff Hills Ski area. The school is at the corner of these two roads.

4. Site Area (ft²): _____

5. Description of **SETTING**:
The school sits on a small rise with a farm just to the south. There are farm fields to the east, northeast and northwest. West it gets quite hilly. Very close to the Missouri River.

Recorded By
(First Name & Last Name)

Date Recorded
(mm/dd/year)

**NDCRS ARCHITECTURAL SITE FORM
PAGE 5—SITE DESCRIPTION**

Field Code

SITS# 32

6. Summary of ALL Site Features & Evaluation of Significance:

7. References/Comments:

Kathy Wilner
366 43rd Ave SE
Bowdon ND 58418

Recorded By
(First Name & Last Name)

Date Recorded
(mm/dd/year)

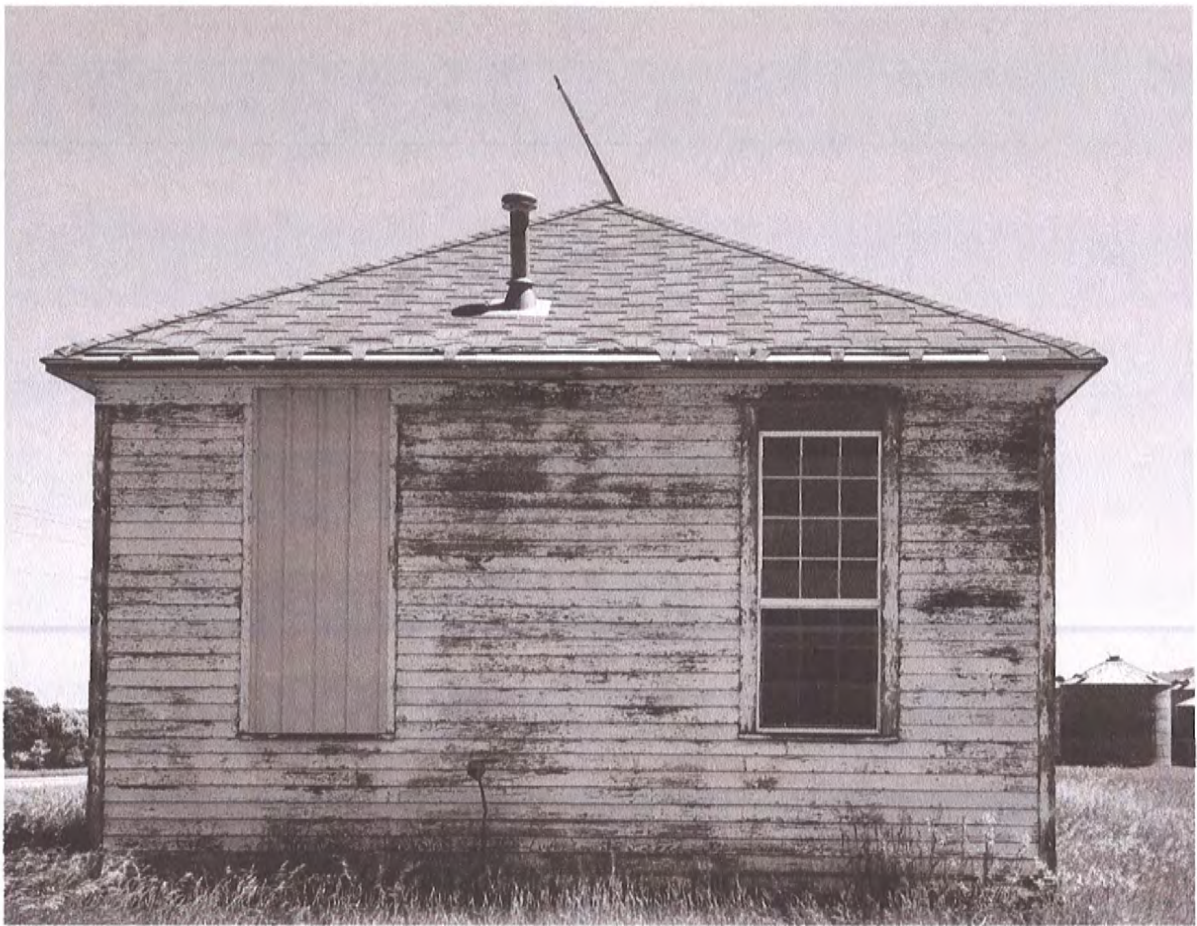

North Side

Huff School
West Side

6/14/2018

Kathy Wilner

MO



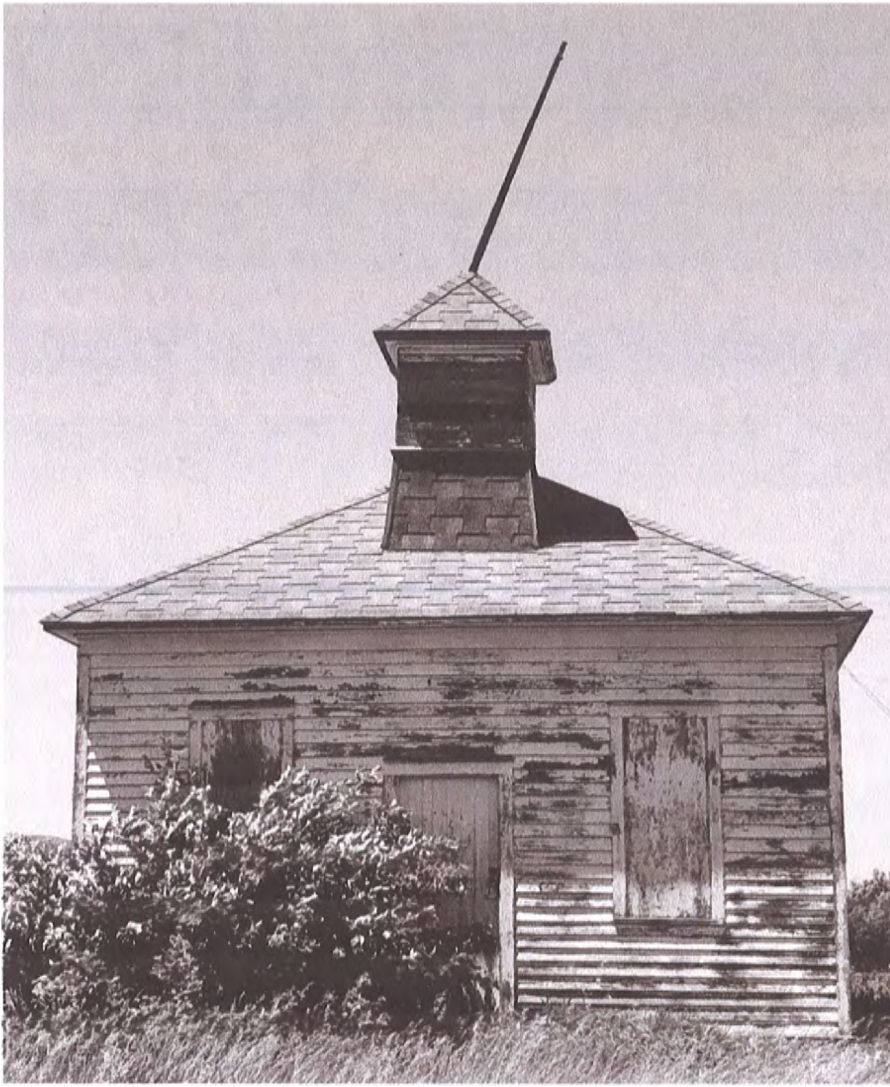

South Side

Huff School

6/14/2018

Kathy Wilner

MO

**East
Side**





Imagery ©2019 Google, Map data ©2019 Google 500 ft

Feature