

NDCRS ATTACHMENT SECTION

Field Code _____

SITS# 32 MZ 445



Photo taken summer 2010 by SHSND intern Alicia Liebel

Recorded By: Lorna Meidinger **Date Recorded:** 11/17/2020

NDCRS ATTACHMENT SECTION

Field Code _____

SITS# 32 MZ 445



Photo taken summer 2010 by SHSND intern Alicia Liebel

Recorded By: Lorna Meidinger **Date Recorded:** 11/17/2020

UPDATE

NDCRS ARCHITECTURAL SITE FORM
PAGE 2—Feature Data

Field Code _____ SITS# 32 MZ 445
Complete one Page 2 for each architectural feature at the site.

Architectural Feature # 1-2

Construction Date _____ Feature Type _____ Condition 1 _____
Feature Date _____ Context _____ Plan Shape _____
Structural System _____ Primary Exterior _____ Style _____
Original Owner's Ethnicity _____ Secondary Exterior _____ Architect/Builder _____

Other Information:
Based on 2009 aerial

Foundation _____ Stories _____
Window _____
Roof/Cornice _____
Dating Method(s): _____

Feature Preservation Recommendation(s) (Check all that apply):

- Individual nomination
Contributes to a potential district
No nomination potential
Will not contribute to a district
Potential district—feature would be a contributing element if other properties constitute a district
Thematic nomination potential
Component of a historic site or landscape
Moved (specify all applicable choices)—a) relocation occurred within a historic period; b) recreates original site, orientation, landscape, & spatial relationships; c) compatible in context with neighboring structures; d) relocation has damaged eligibility
Historical associations require further investigation

Recorded By Lorna Meidinger Date Recorded 9/16/2010
(First Name & Last Name) (mm/dd/year)

Instructions to complete a digital version of this form: (1) Download a copy to your hard drive; (2) Open the saved blank copy; (3) Fill out the form; (4) Use the Save As command to rename the form appropriately and save; (5) Print and submit to SHSND.

NDCRS SITE FORM
ARCHITECTURAL SITES

SITS # 32 MZ 00445
State County Site Number

Field Code
Field Code

Site Name
Site Name

Map Quad SATHER LAKE
Map Quad

LTL

Twp 148

Range 103

Section 16

QQQ 8

QQ 8

Q 8

- 1. N 1/2
- 2. E 1/2
- 3. S 1/2
- 4. W 1/2
- 5. NE 1/4
- 6. SE 1/4
- 7. SW 1/4
- 8. NW 1/4
- 9. C

City:

Street # and Name

Street # and Name

of Features 2

21 Soils	22 Ecozone	2 Area Signif					
0 Soils	Ecozone	Area Signif				J PURCELL	Coder
2 CR Type	1 Verified Site	0 Non-Site	2 E C F	2 T F		8/13/1979	Date Coded
0 State Registry	0 National Register						Update

1 Feature #	9 Feature Type	1 / ✓ Condition
1925 Construction Date	7 Context	Integrity
Feature Date		5 Plan Shape*
25 Structural System **	26 Primary Exterior *	Secondary Exterior
0 Ethnic	14 Style *	
06/00/78 Fieldwork Date	Fieldwork Date	0 Architect/Builder
	SCHOOL	Other Information
2 Feature #	50 Feature Type	1 / ✓ Condition
0000 Construction Date	7 Context	Integrity
Feature Date		5 Plan Shape*
25 Structural System **	26 Primary Exterior *	Secondary Exterior
0 Ethnic	Style *	
06/00/78 Fieldwork Date	Fieldwork Date	0 Architect/Builder
	OUTHOUSE	Other Information

**NDCRS SITE FORM
HISTORICAL ARCHEOLOGICAL SITES**

SITS # 32 MZ 00445
State County Site Number

Field Code Site Name
Field Code Site Name

Map Quad SATHER LAKE
Map Quad

LTL Twp 148 Range 103 Section 16 QQQ 8 QQ 8 Q 8
1. N 1/2
2. E 1/2
3. S 1/2
4. W 1/2
5. NE 1/4
6. SE 1/4
7. SW 1/4
8. NW 1/4
9. C

FEATURE TYPE	CULTURAL MATERIAL	
1 CM Scatter	0 Bone	9 SiteType
0 Chimney	0 Ceramics	7 Context
1 Depression	0 Charcoal	
0 Dump	0 Cloth	0 SiteArea
0 Earthworks	0 Faunal Remains	m. x m.
0 Fortification	0 Fire Cracked Rock	0 Cultural Depth cm.
1 Foundation	0 Floral Remains	
0 Graves	1 Glass	0 Depth Indicator
0 Hearth	0 Hide,Hair,Fur	
0 Machinery	0 Human Remains	Occupation Date
0 Quarry/Mine	0 Masonry	Begin End
0 Rock Art	0 Metal	1925 0
0 Trail	0 Plastic	Basis for Dating
0 Wreck	0 Rubber	3
0 Other	0 Shell	
	0 Wood	0 CM Density
	0 Other	0 Isolated Find

Landform 1	18	Landform 2	Slope/Exposure	7	Ecosystem
Landform 1		Landform 2	Slope/Exposure		Ecosystem
Elevation:	Drainage System		View, Degree	View, Distance	
700 m.	YELLOWSTONE RIVER				

Dist Perm Water	Perm Water Type	Dist Seas Water	Seas Water Type
20 m.	2	0 m.	0

1	Ownership	Ownership
06/01/78	Fieldwork Date	Fieldwork Date
Site Condition	1 Collection	Test/Probe
Excavation		
Additional Information	2	Management Recommendation

21	Soils	22	Ecozone	3	Area Signif	
0	Soils		Ecozone		Area Signif	J PURCELL Coder
2	CR Type	1	Verified Site	0	Non-Site	8/13/1979 DateCoded
				2	ECF	2 TF
0	State Registry	3	National Register			Update

NORTH DAKOTA CULTURAL RESOURCES SURVEY

Base Data Form

1. County McKenzie 2. Site Number 32MZ445
3. Site Name (s) _____
4. Type of Resource: A. Archaeological Historical Architectural Paleontological
B. District Site Building Structure Object _____
5. Map Reference: U.S.G.S. Sather Lake, 7.5' Quad. (1972)
6. Location: NW $\frac{1}{2}$, NW $\frac{1}{2}$, NW $\frac{1}{2}$ Sec. 16 T. 48 N / R. 103 W
Plat: _____ Block _____ Lot _____
UTMG: A. _____ B. _____
C. _____ D. _____
7. Access: Travel south of Highway 68 for 2 miles and west along the section line road about 0.6 mile to the building.

8. A. General description of site: Site is a standing and abandoned schoolhouse. There are the remains of some outbuildings which were probably associated with the school. Building still in excellent condition.

B. Condition of site: Excellent
9. Owner's name/address: Located on a school section (State of N.D.)
10. Occupant's name/address: Probably grazed.
11. Historic Register value: Nat. State Undt. None On Reg. In District District
12. Open to public: Yes No 13. Preservation Underway: Yes No
14. Endangered by: Possible looting or fires.
15. Survey Project: Title Little Missouri - 110 Sites Director L. Loendorf
Other surveys in which included None
16. Recommendations: Should be preserved through documentation. Historical research should be done to learn the age.

17. Environment: Elevation 2306' Nearest Water: Type Spring fed stream
Name Unknown Distance 20 meters Direction East
Soil conditions: Prairie sod with developed subsoils
Soil Texture: Loosely compacted

*The site meets the criteria as stated.

MS 299

Site Number 32MZ445

17. Environment, Cont.

Ground Cover: Deciduous trees along the creek.

Terrain: Flat prairie adjacent to flowing stream.

18. Local contact person or organization: U.S. Forest Service

19. Photos: No B/W Color Prints Slides Comments/ID code

Labeled with the site number.

Negatives stored at: University of North Dakota Archaeological Research

In space below attach and identify a picture or contact print of the site.

20. Sketch Map of Site:

Scale: _____

SEE Page 5.

N

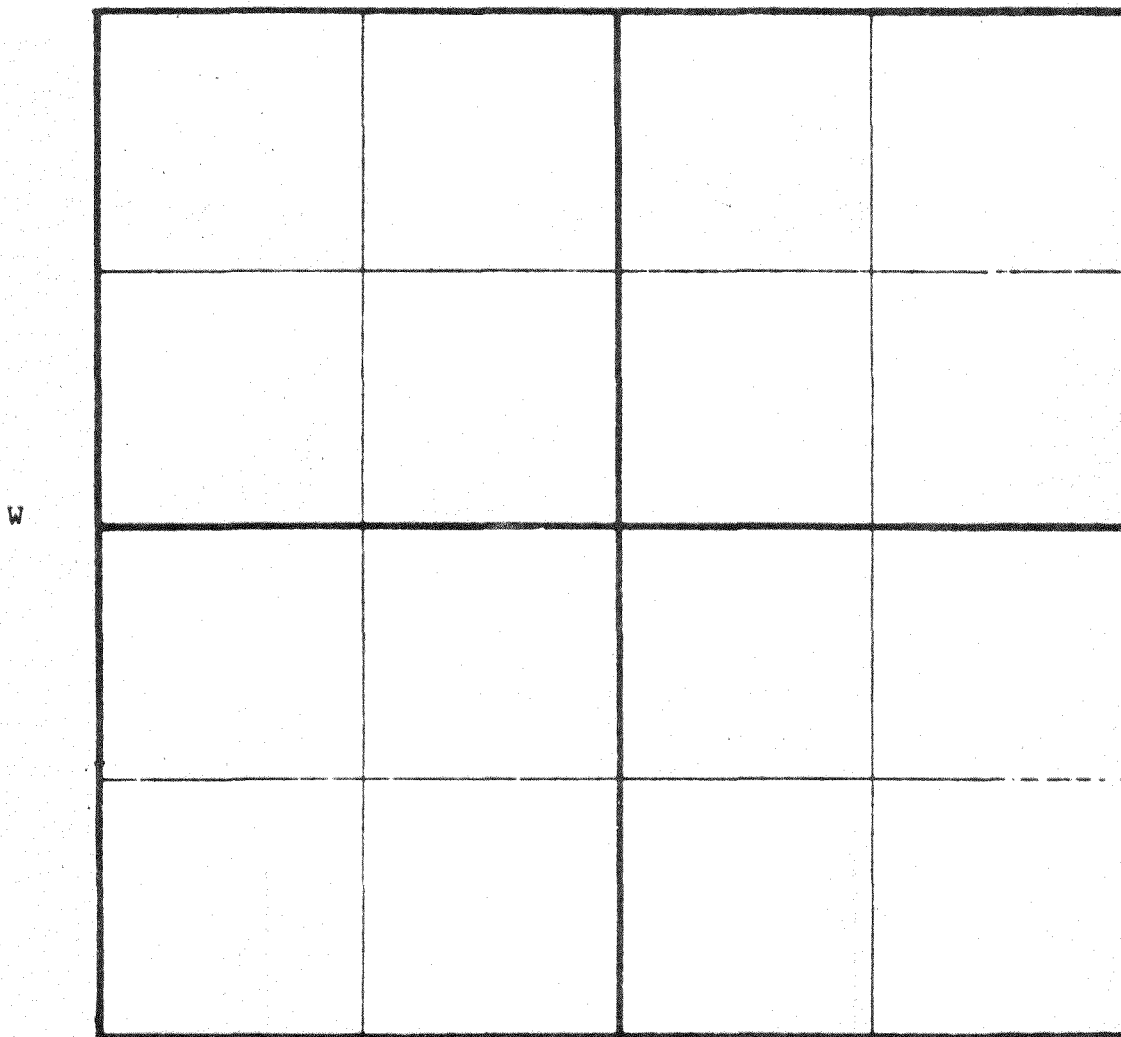

Recorded by: Lawrence L. Loendorf Date 6/78

Revised by: _____ Date _____

Continuation form: Historic SitesSite Number 32MZ445

27. Thematic category Pioneer schoolhouse 28. Date or period 1925 (?)
29. Structures: Number standing Two Number collapsed One
 Number of foundations only One Number of earthworks Zero
 Number of basement depressions Zero No structural remains observed Three
30. Architectural/Structural Detail: (Also see continuation sheet - page 4)
- A. Style or design Rectangular frame building
- B. Architect/engineer Unknown
- C. Contractor/builder Unknown
- D. Original use School house
- E. Present use Abandoned
- F. Number of stories 1 plus attic G. Basement: Yes No Partial
- H. Foundation Material Rock - mortared
- I. Wall Construction Wood frame with wood siding
- J. Wall Treatment All building is frame
- K. Roof type and material Shingle on peaked roof
- L. Number of bays: Front 0 Side 0 M. Plan shape Rectangular
31. Frontage West 32. Distance from road 15 meters
33. Number of outbuildings 2 34. Description of outbuildings One, two stall outhouse about 5 meters east of school building; another rock foundation about 11 meters southeast of southeast corner of school (woodshed ?)
35. Changes None evident
36. Information sources/References None
37. Reason for significance: Building is still attractive and in good condition.

Recorded by Lawrence L. Loendorf Date 6/78
 Revised by _____ Date _____

NORTH DAKOTA ARCHAEOLOGICAL SURVEY
CONTINUATION SHEET

SITE NO. 32MZ445 LOCATION NW $\frac{1}{4}$, NW $\frac{1}{4}$, NW $\frac{1}{4}$ SEC. 16 T. 148N R. 103W
NAME _____ DATE 6/78

Building is still standing and in good condition. Roof is peaked about 20 feet high. Building is 25' X 15' and sitting on a rock - mortar foundation.

North side has 5, 3' X 5' windows. South and east sides have no windows. Door and two side windows on west side. Door is 3' X 8' with two small 1 $\frac{1}{2}$ ' X 1' windows over it. Door is gone - frame remains. Two windows are 2' X 2'.

Small cupboard in the southwest corner. Coat hooks along the west side.

Chimney and wood burning potbelly stove to the south of center near the east wall. Chimney center of east wall.

All construction frame - floor is frame. Ceiling gone - once at 10'. The bell tower is still on west side. Frame and tin square temple type top. Flat post still off the top.

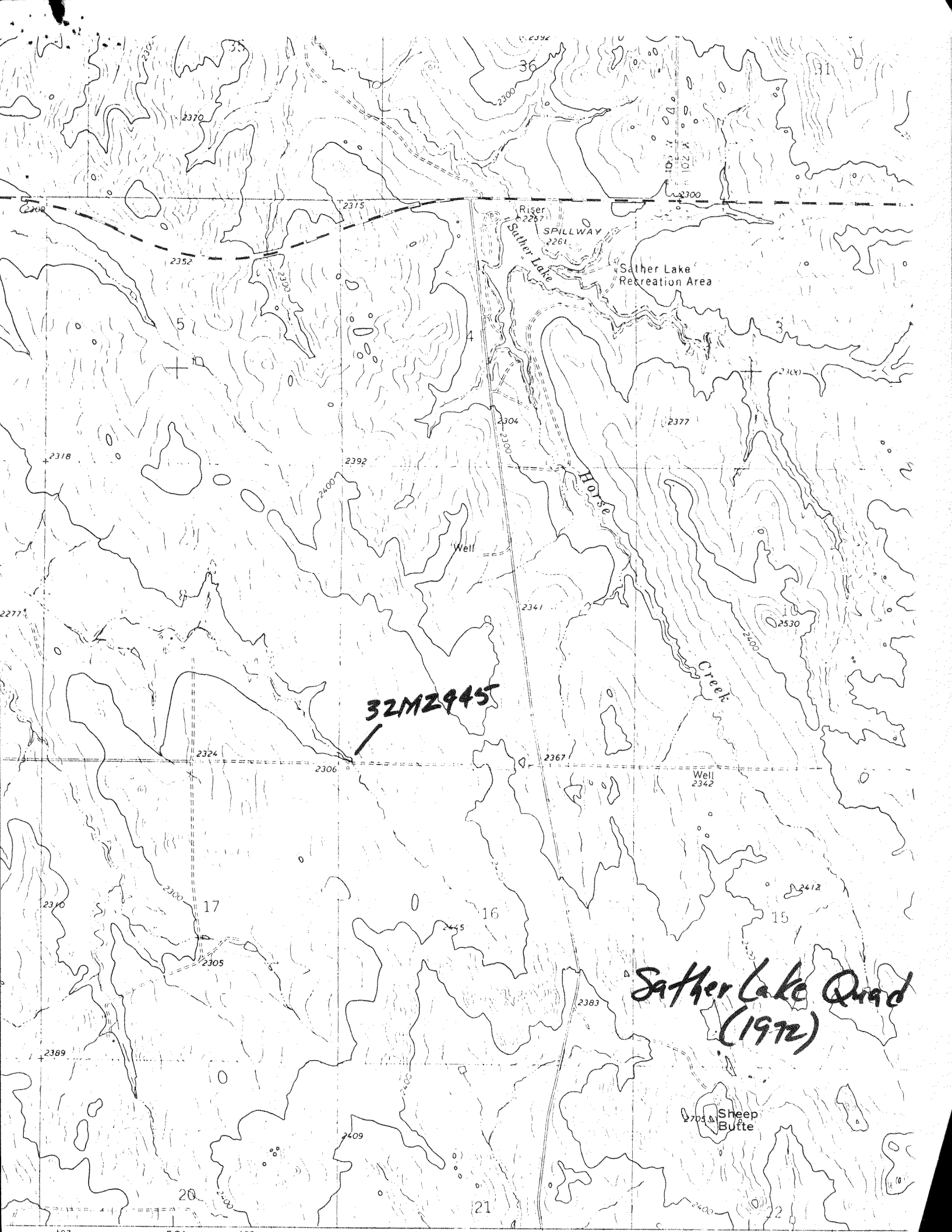

Sather Lake
Recreation Area

Riser
2267
SPILLWAY
2261
Sather Lake

House

Well

Creek

Well
2342

Sheep
Butte

32M2945
/

Sather Lake Quad
(1972)

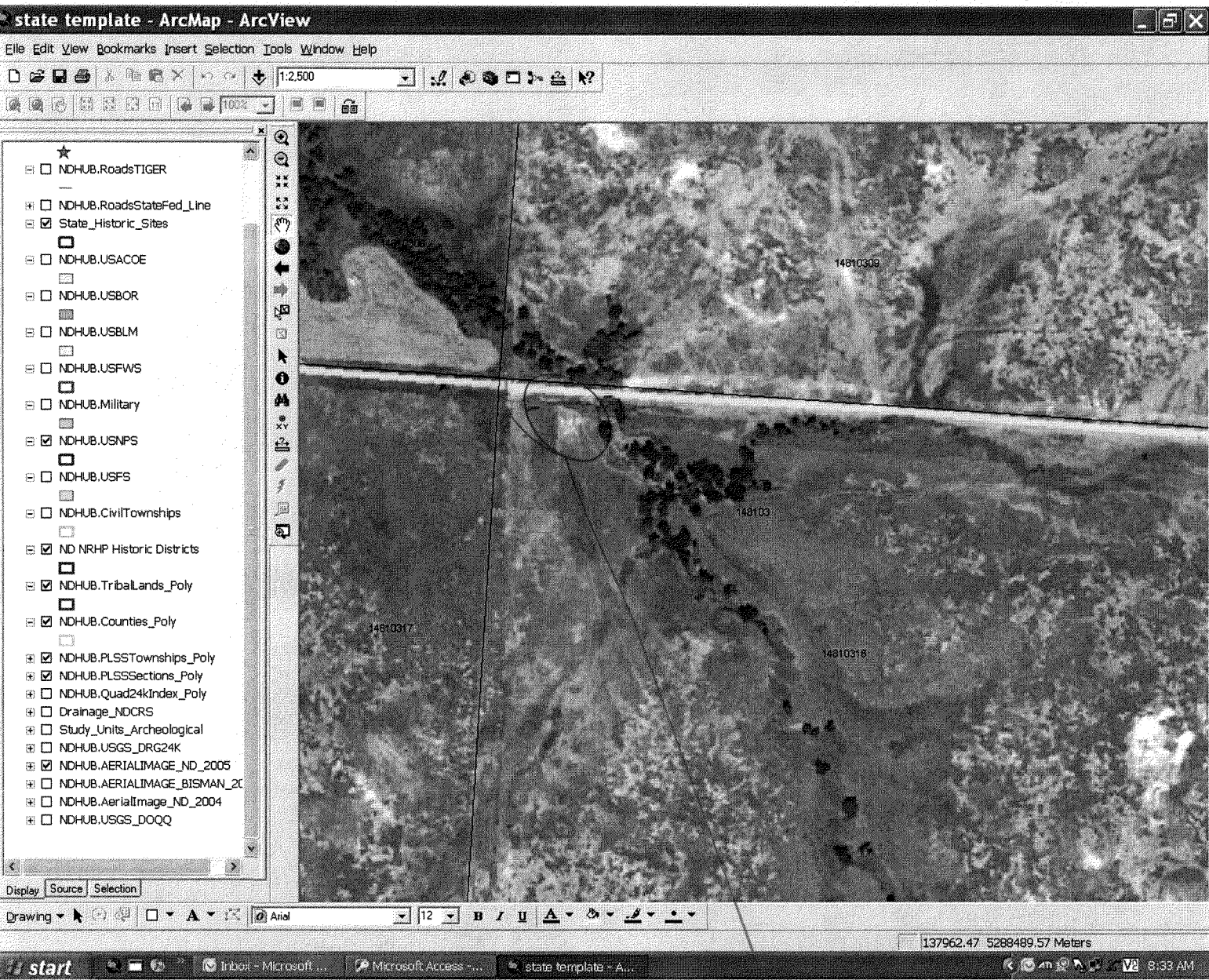

might still be there