

## NDCRS ARCHITECTURAL SITE FORM PAGE 1

update

Field Code UW 1038-2 SITS# 32 MZ 847

### SITE IDENTIFICATION

Map Quad Sidney NE Site Name Greene School  
Map Quad \_\_\_\_\_ Site Name \_\_\_\_\_

LTL \_\_\_ TWP 149 R 26 104 SEC 29 QQQ 6 QQ 6 Q 5  
LTL \_\_\_ TWP \_\_\_\_\_ R \_\_\_\_\_ SEC \_\_\_\_\_ QQQ \_\_\_\_\_ QQ \_\_\_\_\_ Q \_\_\_\_\_  
LTL \_\_\_ TWP \_\_\_\_\_ R \_\_\_\_\_ SEC \_\_\_\_\_ QQQ \_\_\_\_\_ QQ \_\_\_\_\_ Q \_\_\_\_\_  
LTL \_\_\_ TWP \_\_\_\_\_ R \_\_\_\_\_ SEC \_\_\_\_\_ QQQ \_\_\_\_\_ QQ \_\_\_\_\_ Q \_\_\_\_\_

UTM \_\_\_\_\_ N ZONE \_\_\_\_\_  
UTM \_\_\_\_\_ E NAD 1927 \_\_\_ NAD 1983 \_\_\_

Subsection:  
1 = N½  
2 = E½  
3 = S½  
4 = W½  
5 = NE¼  
6 = SE¼  
7 = SW¼  
8 = NW¼

City: \_\_\_\_\_

Street Number: \_\_\_\_\_

Street Name: \_\_\_\_\_

Urban Legal Description: \_\_\_\_\_

### SITE DATA

Total # Architectural Features: 2

Fieldwork Date: 8/7/2010

Reconnaissance Survey  Intensive Survey

Project Title & Supervisor:

Historical Architectural Survey of the McKenzie County Country School Houses in North Dakota  
Lorna Meidinger

Report Title & Author(s):

Historical Architectural Survey of the McKenzie County Country School Houses in North Dakota  
Alicia Liebel

Additional Information: \_\_\_\_\_

### SHSND USE

Area of Significance 2 Ecozone 22 Verified Site 1 CR Type 1  
Area of Significance \_\_\_\_\_ Ecozone \_\_\_\_\_ Non-Site \_\_\_\_\_  
Area of Significance \_\_\_\_\_ Ecozone \_\_\_\_\_

Recorded By Alicia Liebel Date Recorded 8/12/2010  
(First Name & Last Name) (mm/dd/year)

Instructions to complete a digital version of this form: (1) Download a copy to your hard drive; (2) Open the saved blank copy; (3) Fill out the form; (4) Use the Save As command to rename the form appropriately and save; (5) Print and submit to SHSND.

**NDCRS ARCHITECTURAL SITE FORM**  
**PAGE 2—Feature Data**

Field Code UW 1038-2 SITS# 32 MZ 847

Complete one Page 2 for each architectural feature at the site.

Architectural Feature # 1

Construction Date 1940 Feature Type 9 Condition 1  
 Feature Date 5 Context 7 Plan Shape 5  
 Structural System 25 Primary Exterior 26 Style Gabled Front: Gabled L/T  
 Original Owner's Ethnicity \_\_\_\_\_ Secondary Exterior \_\_\_\_\_ Architect/Builder \_\_\_\_\_

Other Information:

This once existant Prairie School House was demolished sometime between 1987 and 2010. Initial fieldwork was conducted in 1987.

Foundation slab-on-grade concrete foundation Stories 1

Window 1/1 double hung, were original at time of initial survey

Roof/Cornice gable

Dating Method(s): initial site description and site form

**Feature Preservation Recommendation(s) (Check all that apply):**

- Individual nomination
- Contributes to a potential district
- No nomination potential
- Will not contribute to a district
- Potential district—feature would be a contributing element if other properties constitute a district
- Thematic nomination potential
- Component of a historic site or landscape
- Moved (specify all applicable choices)—a) relocation occurred within a historic period; b) recreates original site, orientation, landscape, & spatial relationships; c) compatible in context with neighboring structures; d) relocation has damaged eligibility
- Historical associations require further investigation

Recorded By Alicia Liebel Date Recorded 8/12/2010  
 (First Name & Last Name) (mm/dd/year)

Instructions to complete a digital version of this form: (1) Download a copy to your hard drive; (2) Open the saved blank copy; (3) Fill out the form; (4) Use the Save As command to rename the form appropriately and save; (5) Print and submit to SHSND.

**NDCRS ARCHITECTURAL SITE FORM**  
**PAGE 2—Feature Data**

Field Code UW 1038-2 SITS# 32 MZ 847

**Complete one Page 2 for each architectural feature at the site.**

Architectural Feature # 2

Construction Date 1940 Feature Type 50 Condition 1  
 Feature Date 5 Context 7 Plan Shape 5  
 Structural System 25 Primary Exterior 26 Style Utilitarian  
 Original Owner's Ethnicity \_\_\_\_\_ Secondary Exterior \_\_\_\_\_ Architect/Builder \_\_\_\_\_

Other Information:

This once existant privy was demolished sometime between 1987 and 2010. Initial fieldwork was conducted in 1987.

Foundation slab-on-grade concrete foundation Stories 1

Window unknown, windows have been removed, only frame remains

Roof/Cornice gable

Dating Method(s): initial site description and site form

**Feature Preservation Recommendation(s) (Check all that apply):**

- Individual nomination
- Contributes to a potential district
- No nomination potential
- Will not contribute to a district
- Potential district—feature would be a contributing element if other properties constitute a district
- Thematic nomination potential
- Component of a historic site or landscape
- Moved (specify all applicable choices)—a) relocation occurred within a historic period; b) recreates original site, orientation, landscape, & spatial relationships; c) compatible in context with neighboring structures; d) relocation has damaged eligibility
- Historical associations require further investigation

Recorded By Alicia Liebel Date Recorded 8/12/2010  
 (First Name & Last Name) (mm/dd/year)

Instructions to complete a digital version of this form: (1) Download a copy to your hard drive; (2) Open the saved blank copy; (3) Fill out the form; (4) Use the Save As command to rename the form appropriately and save; (5) Print and submit to SHSND.

**NDCRS ARCHITECTURAL SITE FORM**  
**PAGE 3—Feature Data**Field Code UW 1038-2SITS# 32 MZ 847**1. Feature Description, Integrity, Eligibility:**

Supplemental Information:

The initial survey assumed that the construction of this school house occurred sometime after July 22, 1940 (when the property was given to the Estes School District No. 17). However, county records accessed at the Superintendent of Rural Schools in the McKenzie County Courthouse and Township Maps located in the State Archives at the State Heritage Center of North Dakota indicate that a school house was existent in this exact township, range, and section as early as 1914. The 1930 McKenzie County School House Map indicates that as of 1930 this school was known as the Greene School in the Estes Township. Even though evidence of a school house presence predicated the initial survey assumption by 26 years it is impossible to determine if the documented building was in existence prior to 1940. Records also indicate that this was the only school house in operation in the Estes township from 1914 until present (2010). A survey conducted on August 7, 2010 discovered that this structure is no longer existent and any trace has been completely removed and covered with fields for the farming of crops.

Recorded By Alicia Liebel  
(First Name & Last Name)Date Recorded 8/12/2010  
(mm/dd/year)

*Instructions to complete a digital version of this form: (1) Download a copy to your hard drive; (2) Open the saved blank copy; (3) Fill out the form; (4) Use the Save As command to rename the form appropriately and save; (5) Print and submit to SHSND.*

UPDATE

NDCRS SITE FORM  
HISTORICAL ARCHEOLOGICAL SITES

SITS # 3.2 117 342  
State County Site Number

Field Code 1111.038-2 Site Name \_\_\_\_\_  
Field Code \_\_\_\_\_ Site Name \_\_\_\_\_

Map Quad S.10N.04. NE  
Map Quad \_\_\_\_\_

LTL	<input type="checkbox"/>	Twp	<u>149</u>	R	<u>104</u>	Sec	<u>29</u>	QQQ	<u>6</u>	QQ	<u>6</u>	Q	<u>5</u>
LTL	<input type="checkbox"/>	Twp	_____	R	_____	Sec	_____	QQQ	<input type="checkbox"/>	QQ	<input type="checkbox"/>	Q	<input type="checkbox"/>
LTL	<input type="checkbox"/>	Twp	_____	R	_____	Sec	_____	QQQ	<input type="checkbox"/>	QQ	<input type="checkbox"/>	Q	<input type="checkbox"/>
LTL	<input type="checkbox"/>	Twp	_____	R	_____	Sec	_____	QQQ	<input type="checkbox"/>	QQ	<input type="checkbox"/>	Q	<input type="checkbox"/>
LTL	<input type="checkbox"/>	Twp	_____	R	_____	Sec	_____	QQQ	<input type="checkbox"/>	QQ	<input type="checkbox"/>	Q	<input type="checkbox"/>
LTL	<input type="checkbox"/>	Twp	_____	R	_____	Sec	_____	QQQ	<input type="checkbox"/>	QQ	<input type="checkbox"/>	Q	<input type="checkbox"/>

1.  
2.  
3.  
4.  
5.  
6.  
7.  
8.  
9.

I. SITE I.D.

<input type="checkbox"/>	FEATURE TYPE	<input type="checkbox"/>	CULTURAL MATERIAL	<input checked="" type="checkbox"/>	9 Site Type	
<input type="checkbox"/>	Cm Scatter	<input type="checkbox"/>	Bone	<input checked="" type="checkbox"/>	7 Context	
<input type="checkbox"/>	Chimney	<input type="checkbox"/>	Ceramics	<input type="checkbox"/>	3048 Site Area	
<input type="checkbox"/>	Depression	<input type="checkbox"/>	Charcoal	<input type="checkbox"/>	m. x m.	
<input type="checkbox"/>	Dump	<input type="checkbox"/>	Cloth	<input type="checkbox"/>	Cultural Depth cm.	
<input type="checkbox"/>	Earthworks	<input type="checkbox"/>	Faunal Remains	<input checked="" type="checkbox"/>	Depth Indicator	
<input type="checkbox"/>	Fortification	<input type="checkbox"/>	Fire Cracked Rock	<input type="checkbox"/>	Occupation Date	
<input checked="" type="checkbox"/>	Foundation (7th School)	<input type="checkbox"/>	Floral Remains	<input type="checkbox"/>	Begin End	
<input type="checkbox"/>	Grave	<input type="checkbox"/>	Glass	<input type="checkbox"/>	<u>1940</u> <u>1960</u>	
<input type="checkbox"/>	Hearth	<input type="checkbox"/>	Hide, Hair, Fur	<input type="checkbox"/>	Basis For Dating	
<input type="checkbox"/>	Machinery	<input type="checkbox"/>	Human Remains	<input type="checkbox"/>	<u>1.0</u>	
<input type="checkbox"/>	Quarry/Mine	<input checked="" type="checkbox"/>	Masonry	<input type="checkbox"/>	<input type="checkbox"/>	Cm Density
<input type="checkbox"/>	Rock Art	<input checked="" type="checkbox"/>	Metal	<input type="checkbox"/>	<input checked="" type="checkbox"/>	3 Isolated Find
<input type="checkbox"/>	Trail	<input checked="" type="checkbox"/>	Plastic	<input type="checkbox"/>		
<input type="checkbox"/>	Wreck	<input type="checkbox"/>	Rubber	<input type="checkbox"/>		
<input type="checkbox"/>	Other	<input type="checkbox"/>	Shell	<input type="checkbox"/>		
		<input checked="" type="checkbox"/>	Wood	<input type="checkbox"/>		
		<input type="checkbox"/>	Other	<input type="checkbox"/>		

II. SITE DESCRIPTION

<input checked="" type="checkbox"/>	Landform 1	<u>15</u>	Landform 2	<input type="checkbox"/>	Slope/Exposure	<input type="checkbox"/>	Ecosystem
<input type="checkbox"/>	Landform 1	_____	Landform 2	<input type="checkbox"/>	Slope/Exposure	<input type="checkbox"/>	Ecosystem
<input type="checkbox"/>	Elevation	<u>622</u> m.	Drainage System	<u>Yellowstone River</u>	<input type="checkbox"/>	View, Degree	View, Distance
	Dist Perm Water	<u>5.633</u> m.	Perm Water Type	<u>3</u>	Dist Seas Water	<input type="checkbox"/>	Seas Water Type
					<u>1</u> m.		<u>4</u>

III. ENVIRONMENT

<input checked="" type="checkbox"/>	Ownership	<input type="checkbox"/>	Ownership				
<u>11012787</u>	Fieldwork Date	<input type="checkbox"/>	Fieldwork Date				
<u>6</u>	Site Condition	<input checked="" type="checkbox"/>	Collection	<input checked="" type="checkbox"/>	Test/Probe	<input checked="" type="checkbox"/>	Excavation
_____	Additional Information	<input checked="" type="checkbox"/>	Management Recommendation	_____	_____	_____	_____

IV. C.R.M.

<input type="checkbox"/>	Soil Association	<input type="checkbox"/>	Ecozone	<input type="checkbox"/>	Area Signf	<input type="checkbox"/>	MS Number		
<input type="checkbox"/>	Soil Association	<input type="checkbox"/>	Ecozone	<input type="checkbox"/>	Area Signf	<input type="checkbox"/>	MS Number		
<input type="checkbox"/>	CR Type	<input type="checkbox"/>	Verified Site	<input type="checkbox"/>	Non-Site	<input type="checkbox"/>	E C F	<input type="checkbox"/>	T F
<input type="checkbox"/>	State Registry	<input type="checkbox"/>	National Register						

SHSND USE

Coder T. Shaw Date Coded 11-10-87

SITS # 3.2 M.F. 847  
State County Site Number

Field Code U.W. 038-2 Site Name \_\_\_\_\_  
Field Code \_\_\_\_\_ Site Name \_\_\_\_\_

Map Quad Sidney, NE  
Map Quad \_\_\_\_\_

LTL	<input type="checkbox"/>	Twp	<u>14.9</u>	R	<u>10.4</u>	Sec	<u>29</u>	QQQ	<input checked="" type="checkbox"/>	QQ	<input checked="" type="checkbox"/>	Q	<input checked="" type="checkbox"/>
LTL	<input type="checkbox"/>	Twp	_____	R	_____	Sec	_____	QQQ	<input type="checkbox"/>	QQ	<input type="checkbox"/>	Q	<input type="checkbox"/>
LTL	<input type="checkbox"/>	Twp	_____	R	_____	Sec	_____	QQQ	<input type="checkbox"/>	QQ	<input type="checkbox"/>	Q	<input type="checkbox"/>
LTL	<input type="checkbox"/>	Twp	_____	R	_____	Sec	_____	QQQ	<input type="checkbox"/>	QQ	<input type="checkbox"/>	Q	<input type="checkbox"/>
LTL	<input type="checkbox"/>	Twp	_____	R	_____	Sec	_____	QQQ	<input type="checkbox"/>	QQ	<input type="checkbox"/>	Q	<input type="checkbox"/>
LTL	<input type="checkbox"/>	Twp	_____	R	_____	Sec	_____	QQQ	<input type="checkbox"/>	QQ	<input type="checkbox"/>	Q	<input type="checkbox"/>

1. N
2. E
3. S
4. W
5. N
6. S
7. S
8. N
9. C

I. SITE I.D.

City \_\_\_\_\_  
Street # \_\_\_\_\_ Street # \_\_\_\_\_  
Street Name \_\_\_\_\_ Street Name \_\_\_\_\_

# of Features 2

FEATURE DATA

<input checked="" type="checkbox"/> Feature #	<u>9</u> Feature Type	<input checked="" type="checkbox"/> Condition
<u>1940</u> Const Date	<u>7</u> Context	<input checked="" type="checkbox"/> Significance
<input type="checkbox"/> Feature Date		<input checked="" type="checkbox"/> Plan Shape

PORCH

BUILDING MATERIALS

<input checked="" type="checkbox"/> Original	<u>25</u> Structure System	<input checked="" type="checkbox"/> Main Entrance
<input type="checkbox"/> Addition/Altered	<u>2.6</u> Primary Exterior Finish	
<input type="checkbox"/> Removed/None	<input type="checkbox"/> Secondary Exterior Finish	

<u>0</u> Ethnic	<input type="checkbox"/> Builder
<u>14</u> Style	<input type="checkbox"/> Engineer
<u>1.0.2.18.7</u> Fieldwork Date	<input type="checkbox"/> Designer Architect

\_\_\_\_\_ Other Information

II. SITE DESCRIPTION

_____ Soil Association	_____ Ecozone	<input checked="" type="checkbox"/> Area Signf	<u>4437</u> MS Number
_____ Soil Association	_____ Ecozone	<input type="checkbox"/> Area Signf	_____ MS Number
<input checked="" type="checkbox"/> CR Type	<input checked="" type="checkbox"/> Verified Site	<input type="checkbox"/> Non-Site	<input checked="" type="checkbox"/> E C F <input checked="" type="checkbox"/> T F
<input type="checkbox"/> State Registry	<input type="checkbox"/> National Register		

SHSND USE

Coder T Shaw Date Coded 11-10-87

**FIELD MANUAL**  
**NDCRS ARCHITECTURAL SITE FORM**

FEATURE TYPE

AGRICULTURE

- 62 Animal Shelter/Stable
- 62 Barn
- 92 Blacksmith Shop
- 66 Chicken Coop/Poultry House
- 3 Clinic, Animal/Veterinarian
- 43 Corral/Enclosure/Pen
- 70 Experiment Station
- 5 Farm, Dairy
- 1 Farm/Farmstead
- 61 Granary/Bin
- 91 Greenhouse/Nursery
- 12 Hatchery, Anm'l/Bird/Fish
- 67 Ice/Smoke House/Root Cellar
- 64 Line Shack
- 14 Pump/Well
- 77 Pump House/Well House
- 4 Ranch
- 61 Silo/Silage Pit
- 13 Stock Dam
- 15 Storage Building
- 16 Storage Yard
- 69 Summer Kitchen
- 14 Well/Pump
- 17 Windmill
- 71 Work shop

ARTS AND ENTERTAINMENT

- 75 Auditorium/Lecture Hall
- 74 Cinema/Theater
- 75 Lecture Hall
- 99 Museum/Gallery
- 75 Opera House
- 73 Studio, Photo/Art/Sculpt
- 74 Theater

COMMERCE

- 76 Bank/S & L/Financial
- 68 General Store
- 47 Shopping Center/Mall
- 47 Store, Retail
- 68 Trading Post
- 15 Warehouse

COMMUNICATIONS

- 87 Newspaper Office
- 87 Print Shop
- 85 Radar Facility
- 93 Radio/TV Station
- 89 Teleph./Telegr. Facil.
- 17 Tower, Radio/TV/Microwave

EDUCATION

- 19 Business College
- 75 Class Room/Lecture Hall
- 19 College/University
- 70 Laboratory
- 20 Library
- 9 School
- 19 Seminary
- 19 Trade/Technical School

ENGINEERING

- 21 Bridge/Trestle
- 22 Canal/Flume

- 13 Dam
- 17 Tower
- FOOD SERVICE
- 90 Bakery
- 28 Bar/Tavern
- 24 Bottling Plant
- 24 Brewery/Distillery
- 90 Butcher Shop
- 25 Cannery
- 97 Creamery
- 97 Dairy Processing Plant
- 25 Frozen Food Locker
- 26 Grocery Store
- 90 Meat Packing Plant
- 27 Mill, Grist/Flour
- 23 Restaurant/Cafe/Mess Hall
- 25 Sugar Refinery

FUNERARY

- 29 Cemetery
- 78 Gravestone
- 78 Memorial
- 78 Monument
- 29 Mortuary

GOVERNMENT

- 32 Border Crossing Station
- 30 City Hall
- 84 Correctional Facility/Jail
- 59 Courthouse
- 32 Customs House
- 58 Fire Station
- 59 Government Office
- 86 Indigent Home
- 86 Orphanage
- 33 Pest House
- 32 Police Station
- 18 Post Office/Mail Station
- 10 Sanitary Land Fill
- 10 Sewage Treatment Plant
- 32 Sheriff's Office
- 73 Township Hall
- 98 Water Treatment Plant

HEALTH CARE

- 33 Clinic/Dispensary
- 33 Hospital/Infirmary
- 86 Nursing Home

INDUSTRIAL

- 34 Brick Manufacturing Plant
- 88 Bulk Plant
- 34 Concrete Mfg. Plant
- 31 Elect. Gener. Facility
- 36 Elect. Transform. Facility
- 38 Elect. Transmiss. Facility
- 34 Factory/Foundry
- 96 Gas Storage
- 96 Gas Transmission Facility
- 14 Gas Well
- 11 Grain Storage, Commercial
- 36 Lumber Yard
- 37 Mill, Saw
- 37 Mill, Stamp/Minerals Refin.

- 35 Mine/Quarry
- 96 Oil Refinery
- 58 Oil Tank Battery
- 96 Oil Transmission Facility
- 14 Oil Well
- 96 Pipeline
- 71 Repair Shop
- 16 Storage Yard
- 38 Tipple
- 15 Warehouse
- 92 Welding/Blacksmith Shop

LANDSCAPE ARCHITECTURE

- 78 Fountain
- 78 Garden
- 78 Monument
- 39 Park

MILITARY

- 79 Armory
- 60 Battlefield
- 79 Bastion
- 79 Blockhouse
- 44 Camp Site, Temporary
- 8 Camp, Semi-Permanent
- 79 Defensive Works
- 8 Fort/Cantonment/Post/Base
- 79 Missile Site
- 79 Pallisade
- 39 Parade Ground
- 59 Post/Base Exchange(PX/BX)
- 79 Powder Magazine
- 51 Rifle Range
- 68 Suttler's Store
- 48 Trail

OFFICE/HEADQUARTERS

- 45 Administrative
- 45 Business
- 80 Fraternal/Sororal
- 80 Lodge
- 45 Organizational
- 46 Professional
- 80 Social

RECREATION/SPORTS

- 52 Arcade/Casino
- 32 Billiard Parlor/Pool Hall
- 57 Boat Landing, Recreational
- 51 Camp/Picnic Grounds
- 94 Fairgrounds
- 91 Grandstand
- 51 Play ground
- 52 Recreation Area, Indoor
- 51 Recreation Area, Outdoor
- 51 Resort
- 94 Rodeo Grounds
- 95 Sport Facility, Indoor
- 81 Sport Facility, Outdoor

RELIGIOUS

- 54 Chapel, Non-Denom.
- 9 Church School
- 53 Church, Catholic
- 63 Church, Protestant

RESIDENTIAL

- 42 Barracks/Dorm./Bunk House
- 41 Dwelling, Double Unit
- 42 Dwelling, Multiple Unit
- 40 Dwelling, Single Unit
- 55 Garage/Carriage House
- 64 Hotel/Motel/Inn
- 65 Mobile Home
- 50 Privy

TRANSPORTATION

- 49 Airport/Airfield/Land. Fld.
- 56 Boat Landing, Com'cl/Steam
- 57 Boat Landing, Recreational
- 21 Bridge/Trestle
- 59 Depot/Terminal
- 82 Ferry
- 82 Ford
- 72 Freight Yard
- 88 Fuel Station/Yard, Coal/Wood, etc.
- 88 Gasoline Station
- 55 Manger
- 48 Highway
- 62 Livery
- 70 Loading Platform
- 48 Railroad Grade/Tracks
- 56 Rest Stop
- 48 Road
- 73 Roundhouse
- 48 Siding
- 78 Signal
- 62 Stable
- 48 Spur
- 56 Stage Station
- 72 Switch Yard
- 48 Trail
- 82 Tunnel
- 83 Turn-around
- MISCELLANEOUS
- 2 Accident/Disaster Site
- 10 Dump
- 73 Spring
- 77 Spring House
- 17 Tower
- 7 Town/City/Colony/Settlement
- 99 Other

BUILDING MATERIALS

- 1. Asbestos Siding/Shingle
- 2. Asphalt Siding/Shingles
- 3. Brick
- 4. Clay Tile
- 5. Composition Board
- 6. Concrete Block
- 7. Concrete, Poured/Cast
- 8. Earth/Clay
- 9. Earthen Brick
- 10. Glass, Block
- 11. Glass, Pigmented
- 12. Log
- 13. Metal, Decorative
- 14. Metal, Frame
- 15. Metal, Horizontal Siding
- 16. Metal, Sheet
- 17. Perma Stone
- 18. Plastic, Vinyl
- 19. Pole
- 20. Stone, Cut
- 21. Stone, Uncut
- 22. Stucco/Plaster
- 23. Tarpaper
- 24. Thatch
- 25. Wood Frame
- 26. Wood, Horizontal Siding
- 27. Wood, Shingles/Shakes
- 28. Wood, Vertical Siding
- 29. Other

STYLES

- 1. American Foursquare
- 2. Art Deco/Moderne
- 3. Beaux Arts/NeoClassical
- 4. Boomtown
- 5. Bungalow
- 6. Chicago School
- 7. Colonial Revival
- 8. Craftsman
- 9. Corporate International
- 10. Early 20th Century Comm.
- 11. Elizabethan/Tudor
- 12. Exotic Revivals
- 13. Gothic Revival
- 14. Homestead
- 15. International
- 16. Italianate
- 17. Mission/Span. Revival
- 18. New Brutalism
- 19. New Formalism
- 20. Prairie Style
- 21. Princess Anne
- 22. Queen Anne
- 23. Ranch/Split Level
- 24. Richardsonian Romanesque
- 25. Second Empire
- 26. Shingle Style
- 27. Stick Style
- 28. Vernacular
- 29. Other
- 30. Romanesque
- 31. Box Bungalow

ETHNIC

- 0. Unknown
- 1. African
- 2. American Indian
- 3. Arabic
- 4. British/Celtic
- 5. Canadian
- 6. Czech/Bohemian
- 7. Danish
- 8. Dutch
- 9. Finnish
- 10. French
- 11. German/Austrian/Swiss
- 12. German-Russian
- 13. Greek
- 14. Icelandic
- 15. Irish
- 16. Italian
- 17. Jewish
- 18. Metis
- 19. Norwegian
- 20. Oriental
- 21. Polish
- 22. Russian
- 23. Scot
- 24. Spanish
- 25. Swedish
- 26. Ukrainian
- 27. Other

FEATURE DATE

- 1. pre-1880
- 2. 1880-1900
- 3. 1900-1915
- 4. 1915-1930
- 5. 1930-1945
- 6. post-1945

CONDITION

- 0. Unknown
- 1. Destroyed
- 2. Inundated
- 3. Very Poor
- 4. Poor
- 5. Fair
- 6. Good
- 7. Excellent

SIGNIFICANCE

- 1. Eligible
- 2. Not Eligible
- 3. Contributing
- 4. Non-Contrib.

PLAN SHAPE

- 0. Unknown/Not App.
- 1. Circular
- 2. Irregular
- 3. L-Shaped
- 4. Polygonal
- 5. Rectangular
- 6. Square
- 7. T-Shaped
- 8. U-Shaped
- 9. Other

CONTEXTS

- 1. Aviation
- 2. Bridges
- 3. Colonization
- 4. Commerce
- 5. Communications
- 6. Depression, the Great
- 7. Education
- 8. Energy Development
- 9. Entertainment
- 10. Exploration
- 11. Farming, Bonanza
- 12. Farming, Dairy
- 13. Farming
- 14. Fur Trade
- 15. Government, National
- 16. Government, Territorial
- 17. Government, State
- 18. Government, Local
- 19. Horticulture
- 20. Industrial Development
- 21. Irrigation and Conservation
- 22. Military
- 23. Mining, Coal
- 24. Petroleum
- 25. Railroads
- 26. Ranching, Open Range
- 27. Ranching, Fee Simple
- 28. Religion
- 29. Roads, Trails, and Highways
- 30. Rural Settlement
- 31. Urban Settlement
- 32. Water Navigation

SITS # 32 07 047  
State County Site Number

Field Code NW1038-2 Site Name \_\_\_\_\_  
Field Code \_\_\_\_\_ Site Name \_\_\_\_\_

Map Quad Sidney, NE  
Map Quad \_\_\_\_\_

LTL	<input type="checkbox"/>	Twp	<u>14.9</u>	R	<u>10.4</u>	Sec	<u>29</u>	QQQ	<u>6</u>	QQ	<u>6</u>	Q	<u>5</u>
LTL	<input type="checkbox"/>	Twp	_____	R	_____	Sec	_____	QQQ	<input type="checkbox"/>	QQ	<input type="checkbox"/>	Q	<input type="checkbox"/>
LTL	<input type="checkbox"/>	Twp	_____	R	_____	Sec	_____	QQQ	<input type="checkbox"/>	QQ	<input type="checkbox"/>	Q	<input type="checkbox"/>
LTL	<input type="checkbox"/>	Twp	_____	R	_____	Sec	_____	QQQ	<input type="checkbox"/>	QQ	<input type="checkbox"/>	Q	<input type="checkbox"/>
LTL	<input type="checkbox"/>	Twp	_____	R	_____	Sec	_____	QQQ	<input type="checkbox"/>	QQ	<input type="checkbox"/>	Q	<input type="checkbox"/>
LTL	<input type="checkbox"/>	Twp	_____	R	_____	Sec	_____	QQQ	<input type="checkbox"/>	QQ	<input type="checkbox"/>	Q	<input type="checkbox"/>

1. N  
2. E  
3. S  
4. W  
5. N  
6. S  
7. S  
8. N  
9. C

I. SITE I.D.

City \_\_\_\_\_

Street # \_\_\_\_\_

Street # \_\_\_\_\_

Street Name \_\_\_\_\_

Street Name \_\_\_\_\_

# of Features 2

FEATURE DATA

2 Feature #  
1940 Const Date  
 Feature Date

50 Feature Type  
7 Context

5 Condition  
2 Significance  
5 Plan Shape

PORCH

Original  
 Addition/Altered  
 Removed/None

BUILDING MATERIALS

25 Structure System  
26 Primary Exterior Finish  
 Secondary Exterior Finish

3 Main Entrance

0 Ethnic  
19 Style  
10/27/87 Fieldwork Date

Builder  
 Engineer  
 Designer Architect

Other Information

*Has attached structure of an known purpose.*

II. SITE DESCRIPTION

SHSND USE

<input type="checkbox"/>	Soil Association	<input type="checkbox"/>	Ecozone	<input type="checkbox"/>	Area Signf	<input type="checkbox"/>	MS Number		
<input type="checkbox"/>	Soil Association	<input type="checkbox"/>	Ecozone	<input type="checkbox"/>	Area Signf	<input type="checkbox"/>	MS Number		
<input type="checkbox"/>	CR Type	<input type="checkbox"/>	Verified Site	<input type="checkbox"/>	Non-Site	<input type="checkbox"/>	E C F	<input type="checkbox"/>	T F
<input type="checkbox"/>	State Registry	<input type="checkbox"/>	National Register						

Coder F Shaw

Date Coded 11-10-87



# FIELD MANUAL NDCRS ARCHITECTURAL SITE FORM

## FEATURE TYPE

### AGRICULTURE

- 62 Animal Shelter/Stable
- 62 Barn
- 92 Blacksmith Shop
- 66 Chicken Coop/Poultry House
- 3 Clinic, Animal/Veterinarian
- 43 Corral/Enclosure/Pen
- 70 Experiment Station
- 5 Farm, Dairy
- 1 Farm/Farmstead
- 61 Granary/Bin
- 91 Greenhouse/Nursery
- 12 Hatchery, Anm'l/Bird/Fish
- 67 Ice/Smoke House/Root Cellar
- 64 Line Shack
- 14 Pump/Well
- 77 Pump House/Well House
- 4 Ranch
- 61 Silo/Silage Pit
- 13 Stock Dam
- 15 Storage Building
- 16 Storage Yard
- 69 Summer Kitchen
- 14 Well/Pump
- 17 Windmill
- 71 Work shop

### ARTS AND ENTERTAINMENT

- 75 Auditorium/Lecture Hall
- 74 Cinema/Theater
- 75 Lecture Hall
- 99 Museum/Gallery
- 75 Opera House
- 73 Studio, Photo/Art/Sculpt
- 74 Theater

### COMMERCE

- 76 Bank/S & L/Financial
- 68 General Store
- 47 Shopping Center/Mall
- 47 Store, Retail
- 68 Trading Post
- 15 Warehouse

### COMMUNICATIONS

- 87 Newspaper Office
- 87 Print Shop
- 85 Radar Facility
- 93 Radio/TV Station
- 89 Teleph./Telegr. Facil.
- 17 Tower, Radio/TV/Microwave

### EDUCATION

- 19 Business College
- 75 Class Room/Lecture Hall
- 19 College/University
- 70 Laboratory
- 20 Library
- 9 School
- 19 Seminary
- 19 Trade/Technical School

### ENGINEERING

- 21 Bridge/Trestle
- 22 Canal/Flume

- 13 Dam
- 17 Tower
- FOOD SERVICE**
- 90 Bakery
- 28 Bar/Tavern
- 24 Bottling Plant
- 24 Brewery/Distillery
- 90 Butcher Shop
- 25 Cannery
- 97 Creamery
- 97 Dairy Processing Plant
- 25 Frozen Food Locker
- 26 Grocery Store
- 90 Meat Packing Plant
- 27 Mill, Grist/Flour
- 23 Restaurant/Cafe/Mess Hall
- 25 Sugar Refinery

### FUNERARY

- 29 Cemetery
- 78 Gravestone
- 78 Memorial
- 78 Monument
- 29 Mortuary

### GOVERNMENT

- 32 Border Crossing Station
- 30 City Hall
- 84 Correctional Facility/Jail
- 59 Courthouse
- 32 Customs House
- 58 Fire Station
- 59 Government Office
- 86 Indigent Home
- 86 Orphanage
- 33 Pest House
- 32 Police Station
- 18 Post Office/Mail Station
- 10 Sanitary Land Fill
- 10 Sewage Treatment Plant
- 32 Sheriff's Office
- 73 Township Hall
- 98 Water Treatment Plant

### HEALTH CARE

- 33 Clinic/Dispensary
- 33 Hospital/Infirmary
- 86 Nursing Home

### INDUSTRIAL

- 34 Brick Manufacturing Plant
- 88 Bulk Plant
- 34 Concrete Mfg. Plant
- 31 Elect. Gener. Facility
- 36 Elect. Transform. Facility
- 38 Elect. Transmiss. Facility
- 34 Factory/Foundry
- 96 Gas Storage
- 96 Gas Transmission Facility
- 14 Gas Well
- 11 Grain Storage, Commercial
- 36 Lumber Yard
- 37 Mill, Saw
- 37 Mill, Stamp/Minerals Refin.

- 35 Mine/Quarry
- 96 Oil Refinery
- 58 Oil Tank Battery
- 96 Oil Transmission Facility
- 14 Oil Well
- 96 Pipeline
- 71 Repair Shop
- 16 Storage Yard
- 38 Tipple
- 15 Warehouse
- 92 Welding/Blacksmith Shop

### LANDSCAPE ARCHITECTURE

- 78 Fountain
- 78 Garden
- 78 Monument
- 39 Park

### MILITARY

- 79 Armory
- 60 Battelfield
- 79 Bastion
- 79 Blockhouse
- 44 Camp Site, Temporary
- 8 Camp, Semi-Permanent
- 79 Defensive Works
- 8 Fort/Cantonment/Post/Base
- 79 Missile Site
- 79 Pallisade
- 39 Parade Ground
- 59 Post/Base Exchange(PX/BX)
- 79 Powder Magazine
- 51 Rifle Range
- 68 Sutler's Store
- 48 Trail

### OFFICE/HEADQUARTERS

- 45 Administrative
- 45 Business
- 80 Fraternal/Sororal
- 80 Lodge
- 45 Organizational
- 46 Professional
- 80 Social

### RECREATION/SPORTS

- 52 Arcade/Casino
- 32 Billiard Parlor/Pool Hall
- 57 Boat Landing, Recreational
- 51 Camp/Picnic Grounds
- 94 Fairgrounds
- 91 Grandstand
- 51 Play ground
- 52 Recreation Area, Indoor
- 51 Recreation Area, Outdoor
- 51 Resort
- 94 Rodeo Grounds
- 95 Sport Facility, Indoor
- 81 Sport Facility, Outdoor

### RELIGIOUS

- 54 Chapel, Non-Denom.
- 9 Church School
- 53 Church, Catholic
- 63 Church, Protestant

### RESIDENTIAL

- 42 Barracks/Dorm./Bunk House
- 41 Dwelling, Double Unit
- 42 Dwelling, Multiple Unit
- 40 Dwelling, Single Unit
- 55 Garage/Carriage House
- 64 Hotel/Motel/Inn
- 65 Mobile Home
- 50 Privy

### TRANSPORTATION

- 49 Airport/Airfield/Land. Fld.
- 56 Boat Landing, Com'ly/Steam
- 57 Boat Landing, Recreational
- 21 Bridge/Trestle
- 59 Depot/Terminal
- 82 Ferry
- 82 Ford
- 72 Freight Yard
- 88 Fuel Station/Yard, Coal/Wood, etc.
- 88 Gasoline Station
- 55 Hanger
- 48 Highway
- 62 Livery
- 70 Loading Platform
- 48 Railroad Grade/Tracks
- 56 Rest Stop
- 48 Road
- 73 Roundhouse
- 48 Siding
- 78 Signal
- 62 Stable
- 48 Spur
- 56 Stage Station
- 72 Switch Yard
- 48 Trail
- 82 Tunnel
- 83 Turn-around

### MISCELLANEOUS

- 2 Accident/Disaster Site
- 10 Dump
- 73 Spring
- 77 Spring House
- 17 Tower
- 7 Town/City/Colony/Settlement
- 99 Other

### BUILDING MATERIALS

- 1. Asbestos Siding/Shingle
- 2. Asphalt Siding/Shingles
- 3. Brick
- 4. Clay Tile
- 5. Composition Board
- 6. Concrete Block
- 7. Concrete, Poured/Cast
- 8. Earth/Clay
- 9. Earthen Brick
- 10. Glass, Block
- 11. Glass, Pigmented
- 12. Log
- 13. Metal, Decorative
- 14. Metal, Frame
- 15. Metal, Horizontal Siding
- 16. Metal, Sheet
- 17. Perma Stone
- 18. Plastic, Vinyl
- 19. Pole
- 20. Stone, Cut
- 21. Stone, Uncut
- 22. Stucco/Plaster
- 23. Tarpaper
- 24. Thatch
- 25. Wood Frame
- 26. Wood, Horizontal Siding
- 27. Wood, Shingles/Shakes
- 28. Wood, Vertical Siding
- 29. Other

### STYLES

- 1. American Foursquare
- 2. Art Deco/Moderne
- 3. Beaux Arts/NeoClassical
- 4. Boomtown
- 5. Bungalow
- 6. Chicago School
- 7. Colonial Revival
- 8. Craftsman
- 9. Corporate International
- 10. Early 20th Century Comm.
- 11. Elizabethan/Tudor
- 12. Exotic Revivals
- 13. Gothic Revival
- 14. Homestead
- 15. International
- 16. Italianate
- 17. Mission/Spain. Revival
- 18. New Brutalism
- 19. New Formalism
- 20. Prairie Style
- 21. Princess Anne
- 22. Queen Anne
- 23. Ranch/Split Level
- 24. Richardsonian Romanesque
- 25. Second Empire
- 26. Shingle Style
- 27. Stick Style
- 28. Vernacular
- 29. Other
- 30. Romanesque
- 31. Box Bungalow

### ETHNIC

- 0. Unkown
- 1. African
- 2. American Indian
- 3. Arabic
- 4. British/Celtic
- 5. Canadian
- 6. Czech/Bohemian
- 7. Danish
- 8. Dutch
- 9. Finnish
- 10. French
- 11. German/Austrian/Swiss
- 12. German-Russian
- 13. Greek
- 14. Icelandic
- 15. Irish
- 16. Italian
- 17. Jewish
- 18. Metis
- 19. Norwegian
- 20. Oriental
- 21. Polish
- 22. Russian
- 23. Scot
- 24. Spanish
- 25. Swedish
- 26. Ukrainian
- 27. Other

### FEATURE DATE

- 1. pre-1880
- 2. 1880-1900
- 3. 1900-1915
- 4. 1915-1930
- 5. 1930-1945
- 6. post-1945

### CONDITION

- 0. Unknown
- 1. Destroyed
- 2. Inundated
- 3. Very Poor
- 4. Poor
- 5. Fair
- 6. Good
- 7. Excellent

### SIGNIFICANCE

- 1. Eligible
- 2. Not Eligible
- 3. Contributing
- 4. Non-Contrib.

### PLAN SHAPE

- 0. Unknown/Not App.
- 1. Circular
- 2. Irreglar
- 3. L-Shaped
- 4. Polygonal
- 5. Rectangular
- 6. Square
- 7. T-Shaped
- 8. U-Shaped
- 9. Other

### CONTEXTS

- 1. Aviation
- 2. Bridges
- 3. Colonization
- 4. Commerce
- 5. Communications
- 6. Depression, the Great
- 7. Education
- 8. Energy Development
- 9. Entertainment
- 10. Exploration
- 11. Farming, Bonanza
- 12. Farming, Dairy
- 13. Farming
- 14. Fur Trade
- 15. Government, National
- 16. Government, Territorial
- 17. Government, State
- 18. Government, Local
- 19. Horticulture
- 20. Industrial Development
- 21. Irrigation and Conservation
- 22. Military
- 23. Mining, Coal
- 24. Petroleum
- 25. Railroads
- 26. Ranching, Open Range
- 27. Ranching, Fee Simple
- 28. Religion
- 29. Roads, Trails, and Highways
- 30. Rural Settlement
- 31. Urban Settlement
- 32. Water Navigation

NDCRS ARCHITECTURAL SITE FORM  
Page 2

Field Code UW#1038-2

SITS NUMBER 32m2847

FEATURE # 1 NAME IN NAME BLOCK \_\_\_\_\_

<u>BASEMENT</u>	<u>FOUNDATION MATERIALS</u>	<u>STORIES</u>	<u>CORNICE</u>	<u>ROOF TYPE</u>	<u>DATING METHOD</u>
<input type="checkbox"/> yes	<input type="checkbox"/> Brick	<u>1</u> 1	<input type="checkbox"/> Metal	<u>1</u> Gable	<input type="checkbox"/> Plat Map(s)
<input type="checkbox"/> no	<input type="checkbox"/> Concrete Block	<input type="checkbox"/> 1 1/2	<input type="checkbox"/> Brick	<input type="checkbox"/> Hipped	<input type="checkbox"/> County Atlas
<u>1</u> unknown	<input type="checkbox"/> Fieldstone	<input type="checkbox"/> 2	<u>1</u> None	<input type="checkbox"/> Deck	<input type="checkbox"/> Date Block
<input type="checkbox"/> other	<input type="checkbox"/> Cut Stone	<input type="checkbox"/> 2 1/2	<input type="checkbox"/> Wood	<input type="checkbox"/> Gambrel	<input type="checkbox"/> Sanborn Map(s)
	<u>1</u> Poured Concrete	<input type="checkbox"/> 3	<input type="checkbox"/> Other	<input type="checkbox"/> Flat	<input type="checkbox"/> Topo Map(s)
	<input type="checkbox"/> Refaced	<input type="checkbox"/> Other		<input type="checkbox"/> Other	<input type="checkbox"/> Other
<u>1</u> Original	<input type="checkbox"/> Unknown				<input type="checkbox"/> Deed Search
<input type="checkbox"/> Altered	<input type="checkbox"/> Other				

FEATURE DESCRIPTION & STATEMENT OF INTEGRITY Feature 1 is an abandoned one room school house measuring 5 m north/south and 8 m east/west. A black board, two desks, a wastebasket, maps and a bed remain in the interior. In addition, magazines dated to the 1960's are found inside. Other than having a few broken windows this feature retains its integrity.

SIGNIFICANCE

SIGNIFICANT

NOT SIGNIFICANT

<input type="checkbox"/> Work of Master	<input type="checkbox"/> Visual Landmark	<input checked="" type="checkbox"/> Too new
<input type="checkbox"/> High Artistic Values	<input type="checkbox"/> Associated with significant event	<input type="checkbox"/> Lacking integrity
<input type="checkbox"/> Rep. of type, period, method of construction	<input type="checkbox"/> Associated with devel. of locality	<input checked="" type="checkbox"/> Not High Style
<input type="checkbox"/> Other	<input type="checkbox"/> Associated with significant person	<input type="checkbox"/> Other

JUSTIFICATION OF SIGNIFICANCE The school house was built after July 22, 1940, which is when the property was given to the Estes School District No. 17. It is a county school house and not of high style. The recent construction date precludes inclusion of the site on the National Register.

Recorded by T. Shaw, J. Borchert

Date 11/10/87

Field Code UW#1038-2

SITS NUMBER 32M2847

FEATURE # 2 NAME IN NAME BLOCK \_\_\_\_\_

<u>BASEMENT</u>	<u>FOUNDATION MATERIALS</u>	<u>STORIES</u>	<u>CORNICE</u>	<u>ROOF TYPE</u>	<u>DATING METHOD</u>
<input type="checkbox"/> yes	<input type="checkbox"/> Brick	<input checked="" type="checkbox"/> 1	<input type="checkbox"/> Metal	<input checked="" type="checkbox"/> Gable	<input type="checkbox"/> Plat Map(s)
<input checked="" type="checkbox"/> no	<input type="checkbox"/> Concrete Block	<input type="checkbox"/> 1 1/2	<input type="checkbox"/> Brick	<input type="checkbox"/> Hipped	<input type="checkbox"/> County Atlas
<input type="checkbox"/> unknown	<input type="checkbox"/> Fieldstone	<input type="checkbox"/> 2	<input checked="" type="checkbox"/> None	<input type="checkbox"/> Deck	<input type="checkbox"/> Date Block
<input type="checkbox"/> other	<input type="checkbox"/> Cut Stone	<input type="checkbox"/> 2 1/2	<input type="checkbox"/> Wood	<input type="checkbox"/> Gambrel	<input type="checkbox"/> Sanborn Map(s)
	<input type="checkbox"/> Poured Concrete	<input type="checkbox"/> 3	<input type="checkbox"/> Other	<input type="checkbox"/> Flat	<input type="checkbox"/> Topo Map(s)
	<input type="checkbox"/> Refaced	<input type="checkbox"/> Other		<input type="checkbox"/> Other	<input type="checkbox"/> Other
<u>WINDOWS</u>	<input type="checkbox"/> Unknown				<u>Deed Search</u>
	<input type="checkbox"/> Other				
<input type="checkbox"/> Original					
<input type="checkbox"/> Altered					

FEATURE DESCRIPTION & STATEMENT OF INTEGRITY This feature is an outhouse with an attached shed on the west side. We assume the function of the shed was for storage but have no evidence of this.

SIGNIFICANCE

<input type="checkbox"/> SIGNIFICANT	<input type="checkbox"/> NOT SIGNIFICANT
<input type="checkbox"/> Work of Master	<input checked="" type="checkbox"/> Too new
<input type="checkbox"/> High Artistic Values	<input type="checkbox"/> Lacking integrity
<input type="checkbox"/> Rep. of type, period, method of construction	<input checked="" type="checkbox"/> Not High Style
<input type="checkbox"/> Other	<input type="checkbox"/> Other
<input type="checkbox"/> Visual Landmark	
<input type="checkbox"/> Associated with significant event	
<input type="checkbox"/> Associated with devel. of locality	
<input type="checkbox"/> Associated with significant person	

JUSTIFICATION OF SIGNIFICANCE The outhouse is associated with the school and was constructed after July 22, 1940. And it is obviously not high style.

Recorded by T. Shaw, J. Borchert

Date 11/10/87

Field Code UW#1038-2

SITS NUMBER 32M2B47

ACCESS From the junction of ND 16 and ND 68, near Sather Dam, drive west 9.5 miles. Turn north on County Road #1 for slightly over 1/2 mile. The site is on the west side of the road.

DESCRIPTION OF SITE The site is the currently abandoned Estes school house, District #17. The land was given to the school district on July 22, 1940. It is assumed that construction commenced shortly thereafter. The site has two features, the school house and outhouse. Debris is confined to the school house interior (see Feature 1, page 2).

FEATURES #1 School house, #2 associated outhouse.

SITE AREA 3048 (in meters)

OWNER'S NAME, ADDRESS, PHONE # Estes School District #17.

PROJECT TITLE Cheney Creek Road Improvement.

REPORT TITLE Cheney Creek Road, Cultural Resource Survey Results.

PROJECT SUPERVISOR Larry Loendorf REPORT AUTHOR Jeani Borchert

STATEMENT OF SIGNIFICANCE AND INTEGRITY The site is too recent (i.e., 1940-1960) to be considered NR eligible. In addition, the architecture is not high style or at all unusual or distinctive. The site is similar to numerous others in the state and does not have the potential to answer any pertinent research questions.

TOPO: Figure 1.

Photocopy, in 8 1/2"x11" format, the portion of the 7.5' U.S.G.S. topographic quadrangle that shows the location of the site and surrounding area. Mark the boundaries of the site on the photocopy.

Attach the photocopy as a separate page of the Site Form following the Map & Photo Section.

Figure 2.

SITE  
PHOTO

B.W.  Color

Photo I.D. Code C205, R31, E1-5

Storage Location UNDAR-West, Box 669,  
Belfield, ND 58622.

SKETCH MAP

Sketch Map:

Include north arrow, individual numbered features, artifact loci, and road or street names.

Architectural sites: include roof ridge(s) and dimensions of site.

Map Key:  
Creek ~~~~~

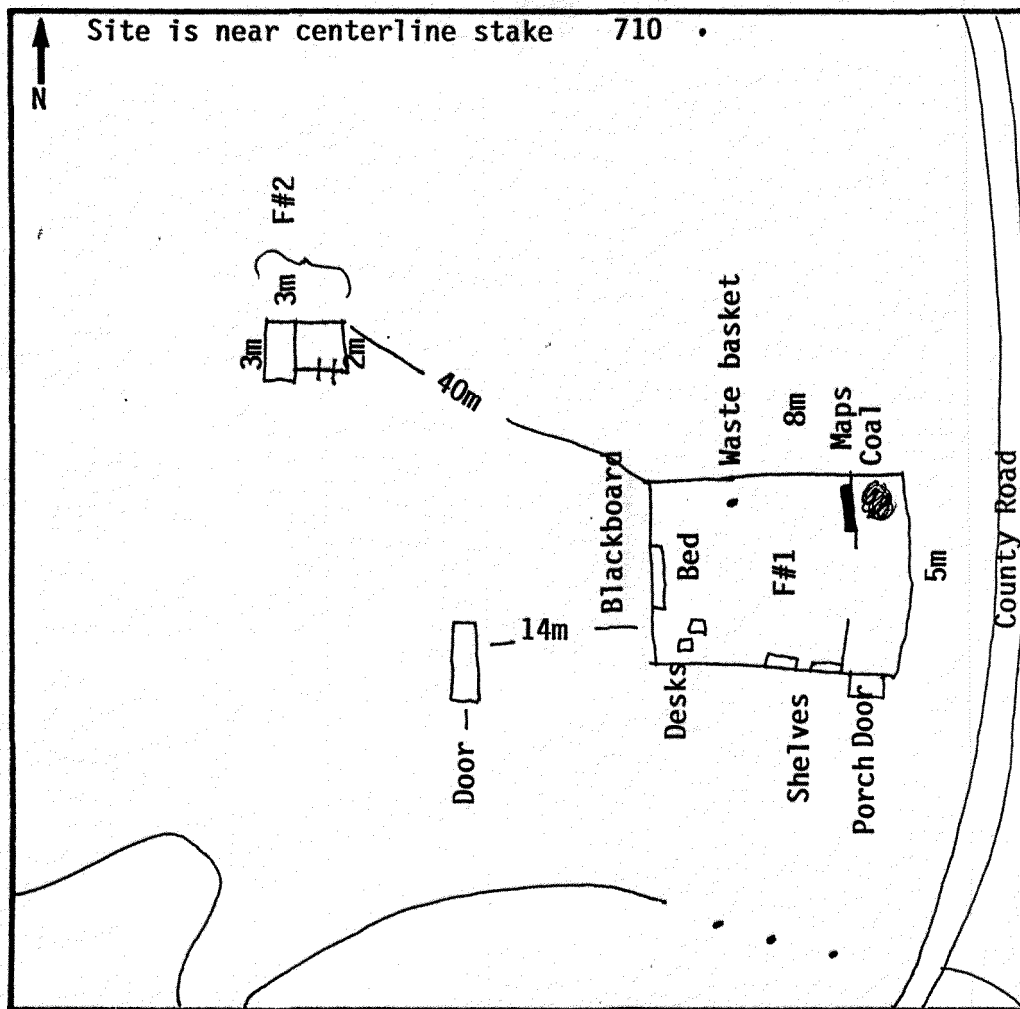

Map Scale: 2.5 acres

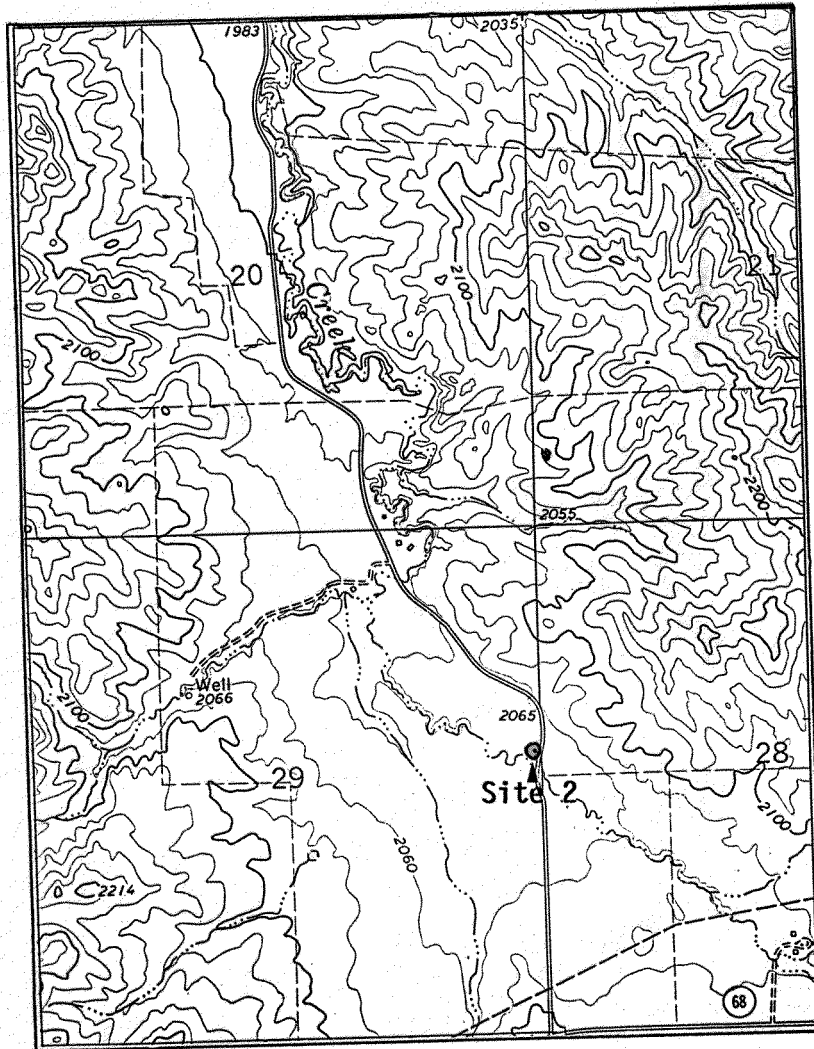

Appendix 1. Topographic coverage of Site 1038-2. USGS 7.5' Series, Sidney NE Quad, 1966, 20 ft contour interval. Legal: SE $\frac{1}{4}$ SE $\frac{1}{4}$ NE $\frac{1}{4}$ , Section 29, T149N, R104W, McKenzie County, ND. U-W#1038. Field Date: October 27, 1987.



**Appendix 2.** Photographic coverage of Site #1038-2. Legal: SE $\frac{1}{4}$ SE $\frac{1}{4}$ NE $\frac{1}{4}$ , Section 29, T149N, R104W, McKenzie County, ND. Top photo taken facing northwest of Feature 1, middle photo taken facing southeast of Feature 1, and bottom photo facing northwest of Feature 2. U-W#1038. Field Date: October 27, 1987.



**Appendix 2 concluded.** Top photo taken facing southeast of Feature 2, and bottom photo site overview facing east/southeast.