

NDCRS ARCHITECTURAL FORM

PAGE 1

UPDATE

Field Code Riverview Twsp School #2

SITS# 32 MZ 970

Map Quad Charlson

Site Name Riverview Township School #2

Map Quad \_\_\_\_\_

Site Name \_\_\_\_\_

LTL    T. 153 N., R. 94 W., Sec. 33 QQQ 6 of the QQ 6 of the Q 6

LTL    T.    N., R.    W., Sec.    QQQ    of the QQ    of the Q   

LTL    T.    N., R.    W., Sec.    QQQ    of the QQ    of the Q   

LTL    T.    N., R.    W., Sec.    QQQ    of the QQ    of the Q   

NAD 1983 UTM 5321382 Zone 13N

NAD 1983 UTM 666731

Subsection
1 = N½
2 = E½
3 = S½
4 = W½
5 = NE¼
6 = SE¼
7 = SW¼
8 = NW¼

City: \_\_\_\_\_

Street Number: \_\_\_\_\_

Street Name: 42nd St NW

Urban Legal Description: \_\_\_\_\_

Total Number of Architectural Features: 1

Fieldwork Date: 7/26/2020

Reconnaissance Survey

Intensive Survey

Project & Principal Investigator:

Kathy Wilner  
366 43rd Ave SE  
Bowdon ND 58418

Contracting Firm or Agency Completing the Form:

Additional Information:

SHSND USE

Component \_\_\_\_\_ Study Unit \_\_\_\_\_ Verified Site \_\_\_\_\_ CR Type \_\_\_\_\_

Component \_\_\_\_\_

Component \_\_\_\_\_

Recorded By: Kathy Wilner and Hunter Andes Date Recorded: 8/23/2020

Form instructions: (1) Download; (2) Save A Copy; (3) Submit a paper copy of the form to the SHSND and upload the PDF version of the form and corresponding GIS shapefiles to the ND SHPO-run FTP site.

NDCRS ARCHITECTURAL FORM  
PAGE 2 – Feature Data

Field Code River View Twsp School #2

SITS# 32 MZ 970

Complete one Page 2 for each architectural feature at the site.

Architectural Feature # 1

Construction Date \_\_\_\_\_

Feature Date 1900-1915

Structural System Wood Frame

Original Owner's Ethnicity \_\_\_\_\_

Feature Type 9 - School; Church school

Context Education

Primary Exterior Wood, Horizontal Siding

Secondary Exterior \_\_\_\_\_

Condition Fair

Plan Shape Rectangular

Style Other Style

Architect/Builder \_\_\_\_\_

Foundation Poured concrete Stories 1

Roof/Cornice Gable, one addition with a shed roof

Window Double hung openings, framing and no glass

Dating Method(s) Estimate

Miscellaneous Information \_\_\_\_\_

**Feature Preservation Recommendation(s) (Check all that apply):**

- Individual nomination
- Contributes to a potential district
- No nomination potential
- Will not contribute to a district
- Potential district—feature would be a contributing element if other properties constitute a district
- Thematic nomination potential
- Component of a historic site or landscape
- Moved (specify all applicable choices)—a) relocation occurred within a historic period; b) recreates original site, orientation, landscape, and spatial relationships; c) compatible in context with neighboring structures; d) relocation has damaged eligibility
- Historical associations require further investigation

Recorded By: Kathy Wilner and Hunter Andes Date Recorded: 8/23/2020

**NDCRS ARCHITECTURAL FORM**  
**PAGE 3 – Feature Data****Field Code** Riverview Twsp School #2**SITS#** 32 **MZ** 970Complete one Page 3 for *each* architectural feature at the site.**1. Feature Description, Integrity, Eligibility:**

The feature is a small one room prairie school on a poured concrete foundation. The gable roof of the school and entry have green asphalt shingles with many holes. The shed roof to the west also has some green asphalt shingles. There is part of a red brick chimney at the west end of the roof peak. The soffits are open.

A rake board begins the siding under the eaves at the peaks of the roof. The siding is 6 inch wood lap with 6 inch wood corner trim. The west shed has an entry door that faces to the south. Pattern in the siding of the west wall of the shed would indicate a window in the past. The floor of the shed is dirt. The east entry has a 5 panel wood door. There are two double hung windows on both the north and south walls with a little bit of framing and no glass. The walls are lathe and plaster behind wallboard with wainscot to finish the bottom 1/3. The ceiling is beadboard. The floor is tongue and groove hardwood. Three small slate chalkboards are located on the west wall. Wires on the exterior of the building indicate electricity.

**2. Owner's Contact Information:**

Terry and Jane Hunt Trust  
Trust Et AL  
1355 Hawthorne Way  
Central Point, OR 97502

**Recorded By:** Kathy Wilner and Hunter Andes **Date Recorded:** 8/23/2020

**NDCRS ARCHITECTURAL FORM**  
**PAGE 4 – Site Description**

**Field Code** River View Twsp School #2

**SITS# 32** MZ

3. Site Area (ft<sup>2</sup>):

4. Description of Access and Site Setting:

This building has farm land all directions with the Missouri River off to the north and east. Access to the school is from ND highway 23 at 104th Ave NW. Go north 3 miles to 42nd St NW. Turn right (east) and go 2 1/4 miles east on 42nd to see the school on the north side of the road.

5. Summary of ALL Site Features and Evaluation of Significance:

6. References/Comments:

**Recorded By:** Kathy Wilner and Hunter Andes **Date Recorded:** 8/23/2020

Form instructions: (1) Download; (2) Save A Copy; (3) Submit a paper copy of the form to the SHSND and upload the PDF version of the form and corresponding GIS shapefiles to the ND SHPO-run FTP site.

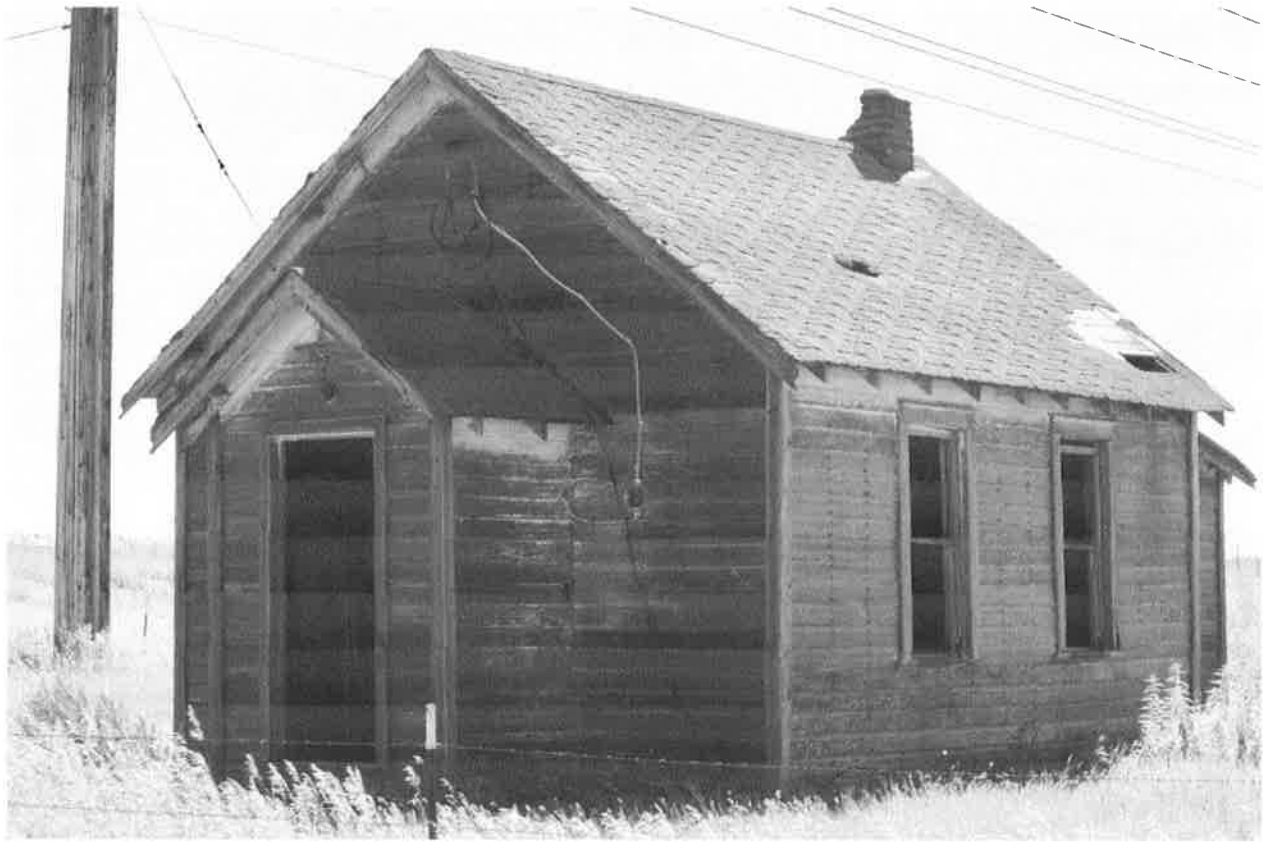

East Side

North Side

River View Township School

7/26/2020

Kathy Wilner

MZ

East Side





South Side

River View School #2

7/26/2020

Kathy Wilner

MZ

West Side





Imagery ©2020 Maxar Technologies, USDA Farm Service Agency, Map data ©2020 200 ft