

NDCRS ARCHITECTURAL FORM

PAGE 1

UPDATE

Field Code Mummified Badger School

SITS# 32 MZ 2557

Map Quad Timber Prong Creek

Site Name Mummified Badger School

Map Quad _____

Site Name _____

LTL T. 151 N., R. 97 W., Sec. 6 QQQ 7 of the QQ 7 of the Q 7

LTL T. N., R. W., Sec. QQQ of the QQ of the Q

LTL T. N., R. W., Sec. QQQ of the QQ of the Q

LTL T. N., R. W., Sec. QQQ of the QQ of the Q

NAD 1983 UTM 5309087 Zone 13N

NAD 1983 UTM 637867

City: Watford City

Subsection
1 = N½
2 = E½
3 = S½
4 = W½
5 = NE¼
6 = SE¼
7 = SW¼
8 = NW¼

Street Number: _____

Street Name: 35th St. NW

Urban Legal Description: _____

Total Number of Architectural Features: 1

Fieldwork Date: 7/26/2020

Reconnaissance Survey

Intensive Survey

Project & Principal Investigator:

Kathy Wilner
366 43rd Ave SE
Bowdon ND 58418

Contracting Firm or Agency Completing the Form:

Additional Information:

SHSND USE

Component _____ Study Unit _____ Verified Site _____ CR Type _____

Component _____

Component _____

Recorded By: Kathy Wilner and Hunter Andes Date Recorded: 8/23/2020

Form instructions: (1) Download; (2) Save A Copy; (3) Submit a paper copy of the form to the SHSND and upload the PDF version of the form and corresponding GIS shapefiles to the ND SHPO-run FTP site.

NDCRS ARCHITECTURAL FORM
PAGE 2 – Feature Data

Field Code Mummified Badger School SITS# 32 MZ

Complete one Page 2 for each architectural feature at the site.

Architectural Feature # 1

Construction Date _____

Feature Date 1900-1915

Structural System Wood Frame

Original Owner's Ethnicity _____

Feature Type 9 - School; Church school

Context Education

Primary Exterior Wood, Horizontal Siding

Secondary Exterior _____

Condition Poor

Plan Shape Rectangular

Style Other Style

Architect/Builder _____

Foundation Concrete blocks Stories 1

Roof/Cornice Gable

Window Double hung window openings

Dating Method(s) Estimate

Miscellaneous Information _____

Feature Preservation Recommendation(s) (Check all that apply):

- Individual nomination
- Contributes to a potential district
- No nomination potential
- Will not contribute to a district
- Potential district—feature would be a contributing element if other properties constitute a district
- Thematic nomination potential
- Component of a historic site or landscape
- Moved (specify all applicable choices)—a) relocation occurred within a historic period; b) recreates original site, orientation, landscape, and spatial relationships; c) compatible in context with neighboring structures; d) relocation has damaged eligibility
- Historical associations require further investigation

Recorded By: Kathy Wilner and Hunter Andes Date Recorded: 8/23/2020

NDCRS ARCHITECTURAL FORM
PAGE 3 – Feature DataField Code Mummified Badger SchoolSITS# 32 MZ 2557Complete one Page 3 for *each* architectural feature at the site.

1. Feature Description, Integrity, Eligibility:

The feature is a one room prairie school on a foundation of concrete block. The gable roof is covered with wood shakes with metal capping and finials. There are cornice returns at both ends of the school. There is a chimney at the north end of the peak that appears to be freshly painted tin. The building measures about 18 feet north to south by 26 feet east to west. The soffits are closed.

There is a rake board that begins the siding under the eaves on all sides of the school. The remaining siding is 6 inch wood lap with 6 inch vertical wood corner trim. The door opening is on the east side with no door. There are pieces of board at the bottom half of the opening to keep people out. A transom opening is above the door. A small vestibule is just inside the door. There are double hung window openings on the east side to either side of the door. There are 6 double hung window openings on the south wall of the school with some framing and no glass. There are two openings on the north wall that may have been used to clean grain out. The floor is tongue and groove hardwood. The walls are lathe and plaster. The ceiling is all torn out and open to the roof boards. No blackboards or wainscot are left in the school.

2. Owner's Contact Information:

Duane & Judy Jacobson
1915 36th St NW
Watford City ND 58854

Recorded By: Kathy Wilner and Hunter Andes Date Recorded: 8/23/2020

NDCRS ARCHITECTURAL FORM
PAGE 4 – Site Description**Field Code** Mummified Badger School**SITS# 32** MZ3. Site Area (ft²):

4. Description of Access and Site Setting:

There is a farm directly to the north and northeast with a scoria pit to the south and pasture west. From Hwy 1806 go east on Co. Rd 12 2 miles to turn left (north) and go 1 mile north on the scoria road. The road will curve to the east and at the next intersection the school will be on the northeast side.

5. Summary of ALL Site Features and Evaluation of Significance:

6. References/Comments:

Recorded By: Kathy Wilner and Hunter Andes **Date Recorded:** 8/23/2020

Form instructions: (1) Download; (2) Save A Copy; (3) Submit a paper copy of the form to the SHSND and upload the PDF version of the form and corresponding GIS shapefiles to the ND SHPO-run FTP site.



South Side

East Side

Mummified Badger School

7/26/2020

Kathy Wilner

MZ

West Side

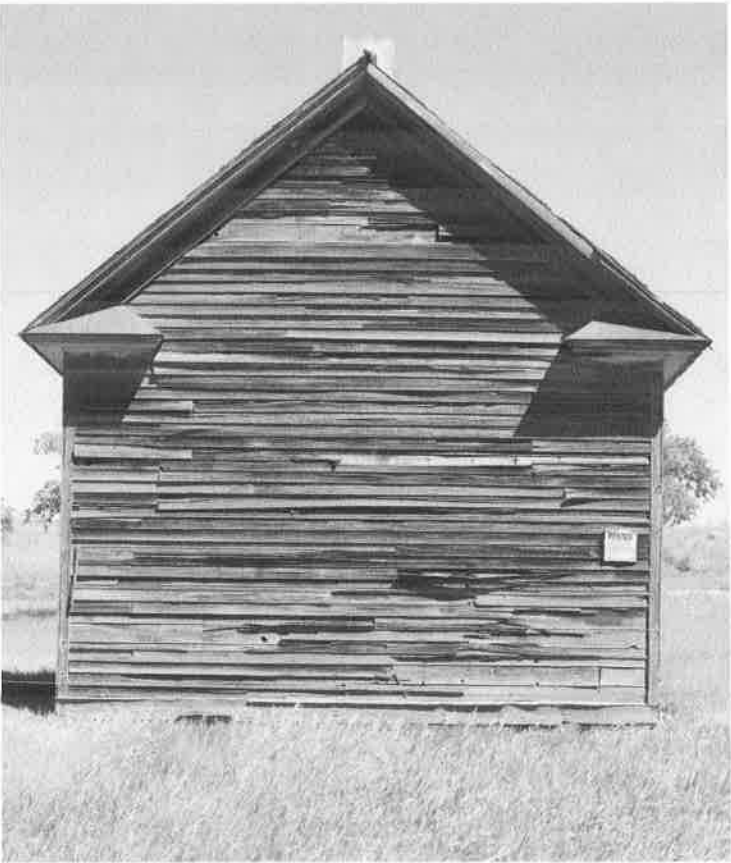



North Side

West Side

Mummified Badger School

7/26/2020

Kathy Wilner

MZ

West Side

South Side





Feature

Imagery ©2020 Landsat / Copernicus, Maxar Technologies, USDA Farm Service Agency, Map data ©2020

1000 ft 