

NDCRS ARCHITECTURAL FORM

PAGE 1

UPDATE

Field Code The Hawkeye School

SITS# 32 MZ 02616

Map Quad Keene

Site Name The Hawkeye School

Map Quad _____

Site Name _____

LTL T. 152 N., R. 95 W., Sec. 7 QQQ 5 of the QQ 5 of the Q 6

LTL T. N., R. W., Sec. QQQ of the QQ of the Q

LTL T. N., R. W., Sec. QQQ of the QQ of the Q

LTL T. N., R. W., Sec. QQQ of the QQ of the Q

NAD 1983 UTM 5318344 Zone 13N

NAD _____ UTM 658351

City: _____

Subsection	
1 = N½	
2 = E½	
3 = S½	
4 = W½	
5 = NE¼	
6 = SE¼	
7 = SW¼	
8 = NW¼	

Street Number: _____

Street Name: Highway 1806

Urban Legal Description: _____

Total Number of Architectural Features: 1

Fieldwork Date: 6/2/2020

Reconnaissance Survey

Intensive Survey _____

Project & Principal Investigator:

Country School House Project
Kathy Wilner
366 43rd Ave SE
Bowdon ND 58418

Contracting Firm or Agency Completing the Form:

Additional Information:

SHSND USE

Component _____ Study Unit _____ Verified Site _____ CR Type _____

Component _____

Component _____

Recorded By: Kathy Wilner Date Recorded: 6/15/2020

NDCRS ARCHITECTURAL FORM
PAGE 2 – Feature Data

Field Code The Hawkeye School

SITS# 32 MZ 02616

Complete one Page 2 for each architectural feature at the site.

Architectural Feature # 1

Construction Date _____

Feature Date 1915-1930

Structural System Wood Frame

Original Owner's Ethnicity _____

Feature Type 9 - School; Church school

Context Education

Primary Exterior Wood, Horizontal Siding

Secondary Exterior _____

Condition Fair

Plan Shape Rectangular

Style Other Style

Architect/Builder _____

Foundation Poured concrete basement Stories 1

Roof/Cornice Gable, shed roofs on both west and east additions

Window Double hung with some glass,

Dating Method(s) Estimate

Miscellaneous Information _____

Feature Preservation Recommendation(s) (Check all that apply):

Individual nomination

Contributes to a potential district

No nomination potential

Will not contribute to a district

Potential district—feature would be a contributing element if other properties constitute a district

Thematic nomination potential

Component of a historic site or landscape

Moved (specify all applicable choices)—a) relocation occurred within a historic period; b) recreates original site, orientation, landscape, and spatial relationships; c) compatible in context with neighboring structures; d) relocation has damaged eligibility

Historical associations require further investigation

Recorded By: Kathy Wilner Date Recorded: 6/15/2020

**NDCRS ARCHITECTURAL FORM
PAGE 3 – Feature Data**

Field Code The Hawkeye School

SITS# 32 02616

Complete one Page 3 for *each* architectural feature at the site.

1. Feature Description, Integrity, Eligibility:

The feature is a one room prairie school on a poured concrete basement. There are several windows in the basement, most have glass. The roof is finished with wood shakes with metal capping and finials. A red brick chimney sits on the north slope of the roof closer to the east end. Two metal pipes either side of the roof peak at the east end might lead the conclusion that there were bathrooms inside the school. The soffits are closed.

The siding is 6 inch wood lap with metal corner caps. There is a lot of paint on this school. An entry on the east end of the school has a shed roof is it covered with wood shakes. There is a steel door. Four concrete steps lead to the concrete platform the entry sits on. There are double hung windows to either side of the entry. On the south wall, nearest the east end there is a fixed pane glass window. On the same wall are two sets of three double hung windows with about half the glass remaining. The west addition has three concrete steps leading to another solid core door. The roof of the shed is covered with wood shakes. There are two windows on the west wall of the she addition. Mention was made in a previous recording that concrete was poured at different times leading to thought about the additions being added at a later date. No entry was made.

2. Owner's Contact Information:

Paul & Milo wisness
4153 110th Ave NW
Keene ND 58847

Recorded By: Kathy Wilner **Date Recorded:** 6/15/2020

NDCRS ARCHITECTURAL FORM
PAGE 4 – Site Description**Field Code** The Hawkeye School**SITS# 32** 026163. Site Area (ft²):

4. Description of Access and Site Setting:

This building is located right on Highway 1806 about a mile and 1/2 north of Highway 23. It is on the west side of the road. A large metal building is just to the west of the school with more building directly south. An oil pad is across the road and all of this is surrounded by farm fields.

5. Summary of ALL Site Features and Evaluation of Significance:

6. References/Comments:

Information and photos submitted by Hunter Andes.

Recorded By: Kathy Wilner **Date Recorded:** 6/15/2020

Form instructions: (1) Download; (2) Save A Copy; (3) Submit a paper copy of the form to the SHSND and upload the PDF version of the form and corresponding GIS shapefiles to the ND SHPO-run FTP site.



East Side

The Hawkeye School

6/2/2020

Kathy Wilner

MZ

South Side



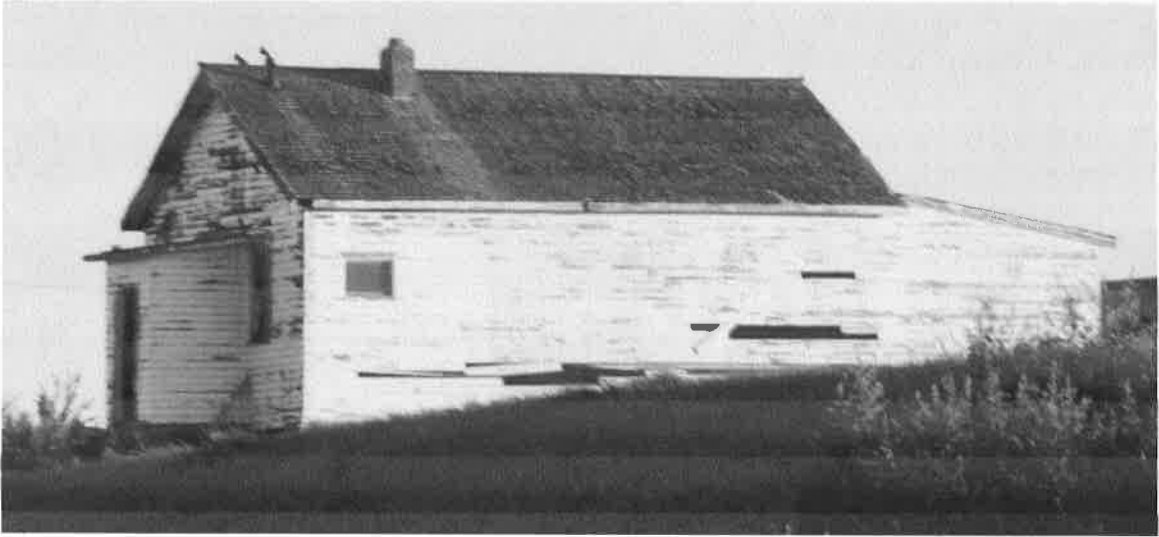

North Side

The Hawkeye School

6/2/2020

Kathy Wilner

MZ



Imagery ©2020 Google, Imagery ©2020 CNES / Airbus, Landsat / Copernicus, Maxar Technologies, USDA Farm Service Agency, Map data ©2020

1000 ft 