

NDCRS ARCHITECTURAL FORM

PAGE 1

UPDATE

Field Code Red Wing Creek School

SITS# 32MZ 2635

Map Quad Red Wing Creek School 1972

Site Name Red Wing Creek School

Map Quad _____

Site Name _____

LTL T. 148 N., R. 101 W., Sec. 22 QQQ 7 of the QQ 7 of the Q 6

LTL T. N., R. W., Sec. QQQ of the QQ of the Q

LTL T. N., R. W., Sec. QQQ of the QQ of the Q

LTL T. N., R. W., Sec. QQQ of the QQ of the Q

NAD 1983 UTM 5274662 Zone 13N

NAD 1983 UTM 610211

Subsection
1 = N½
2 = E½
3 = S½
4 = W½
5 = NE¼
6 = SE¼
7 = SW¼
8 = NW¼

City: _____

Street Number: _____

Street Name: Cty Rd 38

Urban Legal Description: _____

Total Number of Architectural Features: 1

Fieldwork Date: 8/18/2021

Reconnaissance Survey

Intensive Survey

Project & Principal Investigator:

Country School House Project
Kathy Wilner
366 43rd Ave SE
Bowdon ND 58418

Contracting Firm or Agency Completing the Form: _____

Additional Information: _____

SHSND USE

Component _____ Study Unit _____ Verified Site _____ CR Type _____

Component _____

Component _____

Recorded By: Kathy Wilner Date Recorded: 10/29/2021

Form instructions: (1) Download; (2) Save A Copy; (3) Submit a paper copy of the form to the SHSND and upload the PDF version of the form and corresponding GIS shapefiles to the ND SHPO-run FTP site.

NDCRS ARCHITECTURAL FORM
PAGE 2 - Feature Data

Field Code Red Wing Creek School SITS# 32 MZ 2635

Complete one Page 2 for each architectural feature at the site.

Architectural Feature # 1

Construction Date

Feature Date 1900-1915

Structural System Wood Frame

Original Owner's Ethnicity

Feature Type 9 - School; Church school

Context Education

Primary Exterior Wood, Horizontal Siding

Secondary Exterior

Condition Excellent

Plan Shape Rectangular

Style Other Style

Architect/Builder

Foundation Poured concrete Stories 1

Roof/Cornice Gable

Window Replacement double hung

Dating Method(s) Estimate

Miscellaneous Information

Feature Preservation Recommendation(s) (Check all that apply):

- Individual nomination
Contributes to a potential district
No nomination potential
Will not contribute to a district
Potential district—feature would be a contributing element if other properties constitute a district
Thematic nomination potential
Component of a historic site or landscape
Moved (specify all applicable choices)—a) relocation occurred within a historic period; b) recreates original site, orientation, landscape, and spatial relationships; c) compatible in context with neighboring structures; d) relocation has damaged eligibility
Historical associations require further investigation

Recorded By: Kathy Wilner Date Recorded: 10/29/2021

NDCRS ARCHITECTURAL FORM**PAGE 3 – Feature Data****Field Code** Red Wing Creek School**SITS#** 32 MZ 2635**Complete one Page 3 for each architectural feature at the site.****1. Feature Description, Integrity, Eligibility:**

The feature is a one room prairie school on a poured concrete foundation. The gable roof of the school and entry are covered with asphalt shingles. A yellow brick chimney sits at the peak of the roof at the west end. The soffits are closed. The school measures 24 feet east to west and 16 feet north to south. The entry measures 6 feet east and west by 8 feet north to south.

The siding begins with a rake board under the eaves at the peak ends of the school and entry. The remaining siding is 4 inch wood lap with 4 inch corner trim finished by a waterboard at the bottom. There is an entry on the east end of the school, reached by three wooden steps to a wood porch protected by wood railings. The door is a locked solid core door. Another similar door, added at a later date, is located on the west wall with a wheelchair ramp. There are two small, replacement double hung windows to either side of the entry on the east side. Three more similar windows are located on the south side, all with glass. The original windows were all removed and replacement boards filled in the opening. The interior walls are covered with wood paneling. There is a suspended ceiling in this school with fluorescent lights. The floor is covered with linoleum. There is a blackboard on the north wall.

2. Owner's Contact Information:

Wayne Turnquist EtAl
14011 43rd St NW
Alexander ND 58831

Recorded By: Kathy Wilner **Date Recorded:** 10/29/2021

NDCRS ARCHITECTURAL FORM
PAGE 4 – Site Description**Field Code** Red Wing Creek School**SITS# 32** MZ 26353. Site Area (ft²):

4. Description of Access and Site Setting:

Access to this school is from Hwy 85 2 1/2 miles west of Arnegard. Turn south on to Cty Rd 27 and go 9 miles south where the road becomes Cty Rd 38/27. Continue south 4 more miles to follow the road as it curves to the west. It is still Cty Rd 38/27. Drive west 1 1/2 miles to see the school on the north side of the road. To the southwest of the school is a large oil drilling equipment storage area. All other directions are farm fields and pasture.

5. Summary of ALL Site Features and Evaluation of Significance:

6. References/Comments:

Kathy Wilner
366 43rd Ave SE
Bowdon ND 58418

Recorded By: Kathy Wilner **Date Recorded:** 10/29/2021

Form instructions: (1) Download; (2) Save A Copy; (3) Submit a paper copy of the form to the SHSND and upload the PDF version of the form and corresponding GIS shapefiles to the ND SHPO-run FTP site.



East Side

Red Wing Creek School

8/18/2021

Kathy Wilner

MZ

South Side





West Side

Red Wing Creek School

8/18/2021

Kathy Wilner

MZ

North Side





Imagery ©2021 Maxar Technologies, USDA Farm Service Agency, Map data ©2021 1000 ft

Feature

NDCRS ARCHITECTURAL SITE FORM PAGE 1

SITS# 32 MZ 2635

SITE IDENTIFICATION

Field Code JUP MKRWD 202 Site Name _____

Map Quad Red Wing Creek 1972 Site Name _____

Map Quad _____

LTL	TWP	<u>148</u>	R	<u>101</u>	SEC	<u>22</u>	QQQ	<u>7</u>	QQ	<u>7</u>	Q	<u>6</u>
LTL	TWP	_____	R	_____	SEC	_____	QQQ	_____	QQ	_____	Q	_____
LTL	TWP	_____	R	_____	SEC	_____	QQQ	_____	QQ	_____	Q	_____
LTL	TWP	_____	R	_____	SEC	_____	QQQ	_____	QQ	_____	Q	_____

UTM 5274862 N ZONE 13N
 UTM 610211 E NAD 1927 _____ NAD 1983

Subsection:
1 = N $\frac{1}{2}$
2 = E $\frac{1}{2}$
3 = S $\frac{1}{2}$
4 = W $\frac{1}{2}$
5 = NE $\frac{1}{4}$
6 = SE $\frac{1}{4}$
7 = SW $\frac{1}{4}$
8 = NW $\frac{1}{4}$

City: _____

Street Number: _____

Street Name: _____

Urban Legal Description: _____

SITE DATA

Total # *Architectural* Features: 1

Fieldwork Date: 8/28/2013

Reconnaissance Survey _____ Intensive Survey

Project Title & Supervisor:

McKenzie County Rural Water District (MKRWD) System IV, Class I & III, Part 3, Ryan Swanson

Report Title & Author(s):

McKenzie County Rural Water District System IV, Class I & III, Part 3, Class III Cultural Resource Inventory, McKenzie County, North Dakota, Ryan Swanson & Tim Goggin

Additional Information: town hall with an adjacent historic debris pile.

SHSND USE

Area of Significance <u>2/3</u>	Ecozone <u>22</u>	Verified Site <u>1</u>	CR Type <u>2</u>
Area of Significance _____	Ecozone _____	Non-Site _____	
Area of Significance _____			

Recorded By Tim Goggin Date Recorded 9/26/2013
 (First Name & Last Name) (mm/dd/year)

Instructions to complete a digital version of this form: (1) Download a copy to your hard drive; (2) Open the saved blank copy; (3) Fill out the form; (4) Use the Save As command to rename the form appropriately and save; (5) Print and submit to SHSND.

**NDCRS ARCHITECTURAL SITE FORM
PAGE 2—Feature Data**

Field Code JUP MKRWD 202

SITS# 32 MZ

Complete one Page 2 for each architectural feature at the site.

Architectural Feature # 1

Construction Date _____

Feature Type 73

Condition 6

Feature Date 3

Context 18

Plan Shape 5

Structural System 25

Primary Exterior 26

Style Other Style

Original Owner's Ethnicity _____

Secondary Exterior _____

Architect/Builder _____

Other Information: Rural institutional style; the building may originally have been a township school

Foundation Concrete Stories 1

Roof/Cornice Gable

Window Original windows replaced, openings altered

Dating Method(s): Professional estimate

Feature Preservation Recommendation(s) (Check all that apply):

- Individual nomination
 - Contributes to a potential district
 - No nomination potential
 - Will not contribute to a district
 - Potential district—feature would be a contributing element if other properties constitute a district
 - Thematic nomination potential
 - Component of a historic site or landscape
- Moved (specify all applicable choices)—a) relocation occurred within a historic period; b) recreates original site, orientation, landscape, & spatial relationships; c) compatible in context with neighboring structures; d) relocation has damaged eligibility
- Historical associations require further investigation

Recorded By Tim Goggin **Date Recorded** 9/26/2013
(First Name & Last Name) (mm/dd/year)

Instructions to complete a digital version of this form: (1) Download a copy to your hard drive; (2) Open the saved blank copy; (3) Fill out the form; (4) Use the Save As command to rename the form appropriately and save; (5) Print and submit to SHSND.

NDCRS ARCHITECTURAL SITE FORM
PAGE 3—Feature DataField Code JUP MKRWD 202SITS# 32 MZ**Complete a Page 3 for each feature.****1. Feature Description, Integrity, Eligibility:**

DESCRIPTION: Feature 1 is a building marked on the 2012 USGS topographical map as "Townhall". Its overall massing and form resembles that of an early rural schoolhouse, which may have been its original use. It is wood framed with narrow-gauge, vertical, wood siding. Traces of white paint are still visible. The foundation is concrete and there appears to be a full basement. The building has a gable roof treated with asphalt shingles. A brick chimney stack projects from the roof ridge at the western end.

The gable-ended entrance porch is oriented to the east and contains a modern slab door, wood steps, and wood rails. Another door accessed by a wood ramp with wood rails is located on the west elevation and is a modern paneled door (material undetermined). The only extant windows are wood, double-hung sash replacements: two flanking the entrance porch and three along the south elevation. The south elevation shows evidence of a major area of infill, where horizontal boards may have replaced an original wall of windows, which would have been typical of an early, one-room schoolhouse of the early twentieth century in North Dakota.

INTEGRITY: The overall form and structure of the building is in good condition but the alteration to fenestration is significant and impacts its integrity of design, materials, and workmanship. The building possesses integrity of location, setting, feeling, and association.

ELIGIBILITY: A deed search and other historical research were not performed for the site. As a result, its historical associations are undetermined. Further research would be required to determine a recommendation of eligibility for the National Register of Historic Places (NRHP) under Criteria A and B. If historical research indicates the building was an early schoolhouse, it may have thematic nomination potential; however, its integrity issues - particularly fenestration alterations - as well as change of use would need to be considered in such a nomination.

Recorded By Tim Goggin Date Recorded 9/26/2013
(First Name & Last Name) (mm/dd/year)

Instructions to complete a digital version of this form: (1) Download a copy to your hard drive; (2) Open the saved blank copy; (3) Fill out the form; (4) Use the Save As command to rename the form appropriately and save; (5) Print and submit to SHSND.

**NDCRS ARCHITECTURAL SITE FORM
PAGE 4—SITE DESCRIPTION**Field Code JUP MKRWD 202SITS# 32 MZ**Complete one Page 4 for the entire site.**

2. Owner's Contact Information:

Private

3. Access (to rural areas):

From the junction of McKenzie County Roads 30 and 27, proceed south on County Road 27 for 5.5 miles to the junction of McKenzie County Road 38. Turn left and drive east on County Road 38 for 0.6 miles. The site is located on the east side of a small knoll on the north side of the road.

4. Site Area (ft²): 17,3695. Description of **SETTING**:

The site is located within a series of low rolling hills punctuated by broad shallow swales. The surrounding landscape has been heavily modified by agricultural activities. The site is bordered to the north and east by agricultural fields, to the west by a small knoll and to the south by McKenzie County Road 38.

Recorded By Tim Goggin Date Recorded 9/26/2013
(First Name & Last Name) (mm/dd/year)

Instructions to complete a digital version of this form: (1) Download a copy to your hard drive; (2) Open the saved blank copy; (3) Fill out the form; (4) Use the Save As command to rename the form appropriately and save; (5) *Print* and submit to SHSND.

**NDCRS ARCHITECTURAL SITE FORM
PAGE 5—SITE DESCRIPTION**

Field Code JUP MKRWD 202

SITS# 32 MZ

6. Summary of ALL Site Features & Evaluation of Significance:

Feature 1 - Town Hall

Feature 2 - Historic Debris Pile

Juniper recommends that further historical research would be required to provide a full assessment of the integrity and significance of the town hall as well as the site as a whole (including the debris pile). Its eligibility for the NRHP is recommended as undetermined.

7. References/Comments:

Recorded By Tim Goggin Date Recorded 9/26/2013
(First Name & Last Name) (mm/dd/year)

Instructions to complete a digital version of this form: (1) Download a copy to your hard drive; (2) Open the saved blank copy; (3) Fill out the form; (4) Use the Save As command to rename the form appropriately and save; (5) *Print* and submit to SHSND.

NDCRS SITE FORM
ATTACHMENTS SECTION

1. Field Code JUP MKRWD 202

SITS# 32MZ



Figure 3: South elevation of town hall at JUP-MKRWD-202.



Figure 4: East elevation of town hall at JUP-MKRWD-202.

Recorded By Tim Goggin
(First Name & Last Name)

Date Recorded 09/26/2013
(mm/dd/year)

NDCRS SITE FORM
ATTACHMENTS SECTION

1. Field Code JUP MKRWD 202

SITS# 32MZ



Figure 5: West elevation of the town hall at JUP-MKRWD-202.

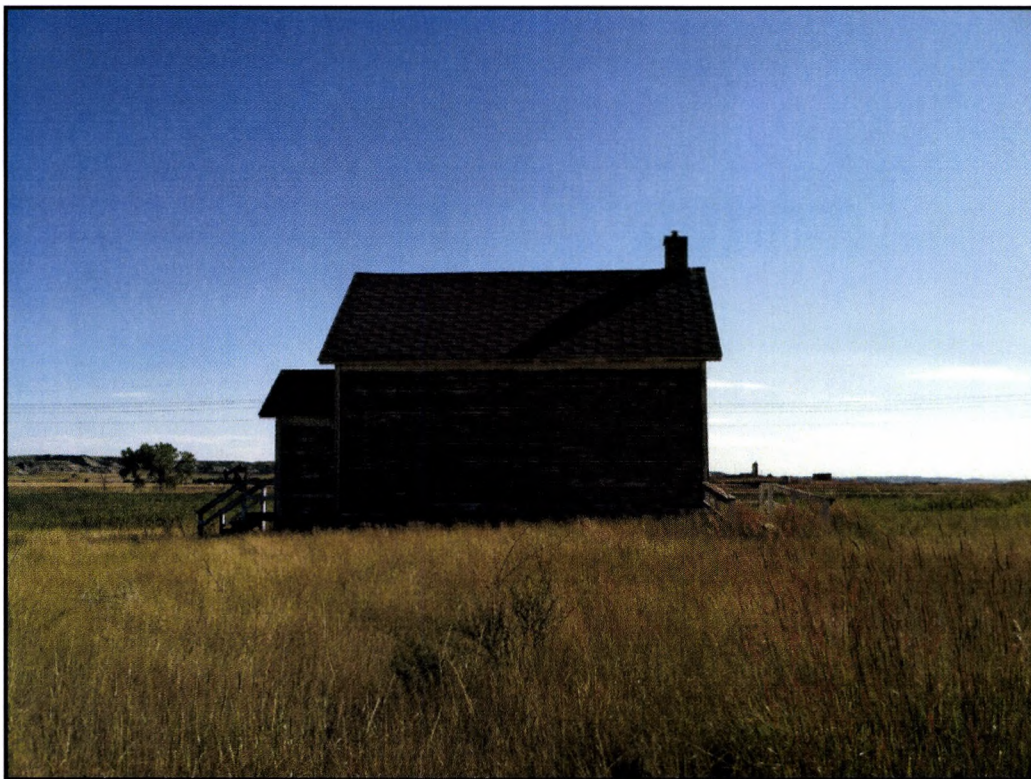

Figure 6: North elevation of town hall at JUP-MKRWD-202.

Recorded By Tim Goggin
(First Name & Last Name)

Date Recorded 09/26/2013
(mm/dd/year)

NDCRS SITE FORM
ATTACHMENTS SECTION

1. Field Code JUP MKRWD 202

SITS# 32MZ



Figure 7: Close up of windows and infill along south elevation of town hall.



Figure 8: Detail of stairway along east elevation of town hall.

Recorded By Tim Goggin
(First Name & Last Name)

Date Recorded 09/26/2013
(mm/dd/year)