

NDCRS ARCHITECTURAL FORM  
PAGE 1

32MZ3391

UPDATE

Field Code Clear Creek Twsp School

SITS# 32 MZ 1124

Map Quad Demicks Lake

Site Name Clear Creek Township School

Map Quad \_\_\_\_\_

Site Name \_\_\_\_\_

LTL    T. 152 N., R. 97 W., Sec. 22 QQQ 6 of the QQ 5 of the Q 8

LTL    T.    N., R.    W., Sec.    QQQ    of the QQ    of the Q   

LTL    T.    N., R.    W., Sec.    QQQ    of the QQ    of the Q   

LTL    T.    N., R.    W., Sec.    QQQ    of the QQ    of the Q   

NAD 1983 UTM 5321590 Zone 14N

NAD 1983 UTM 195447

Subsection
1 = N½
2 = E½
3 = S½
4 = W½
5 = NE¼
6 = SE¼
7 = SW¼
8 = NW¼

City: \_\_\_\_\_

Street Number: \_\_\_\_\_

Street Name: McKenzie Co Rd 10

Urban Legal Description: \_\_\_\_\_

Total Number of Architectural Features: 1

Fieldwork Date: 7/26/2020

Reconnaissance Survey

Intensive Survey \_\_\_\_\_

Project & Principal Investigator:

Kathy Wilner  
366 43rd Ave SE  
Bowdon ND 58418

Contracting Firm or Agency Completing the Form:

Additional Information:

SHSND USE

Component \_\_\_\_\_ Study Unit \_\_\_\_\_ Verified Site \_\_\_\_\_ CR Type \_\_\_\_\_

Component \_\_\_\_\_

Component \_\_\_\_\_

Recorded By: Kathy Wilner and Hunter Andes Date Recorded: 8/23/2020

Form instructions: (1) Download; (2) Save A Copy; (3) Submit a paper copy of the form to the SHSND and upload the PDF version of the form and corresponding GIS shapefiles to the ND SHPO-run FTP site.

**NDCRS ARCHITECTURAL FORM  
PAGE 2 – Feature Data**

**Field Code** Clear Creek Twsp School **SITS#** 32 MZ

**Complete one Page 2 for each architectural feature at the site.**

**Architectural Feature #** 1

**Construction Date** \_\_\_\_\_

**Feature Date** 1900-1915

**Structural System** Wood Frame

**Original Owner's Ethnicity** \_\_\_\_\_

**Feature Type** 9 - School; Church school

**Context** Education

**Primary Exterior** Wood, Horizontal Siding

**Secondary Exterior** \_\_\_\_\_

**Condition** Poor

**Plan Shape** Rectangular

**Style** Other Style

**Architect/Builder** \_\_\_\_\_

**Foundation** None seen **Stories** 1

**Roof/Cornice** Gable

**Window** Double hung, little framing and no glass

**Dating Method(s)** Estimate

**Miscellaneous Information** \_\_\_\_\_

**Feature Preservation Recommendation(s) (Check all that apply):**

- Individual nomination
- Contributes to a potential district
- No nomination potential
- Will not contribute to a district
- Potential district—feature would be a contributing element if other properties constitute a district
- Thematic nomination potential
- Component of a historic site or landscape
- Moved (specify all applicable choices)—a) relocation occurred within a historic period; b) recreates original site, orientation, landscape, and spatial relationships; c) compatible in context with neighboring structures; d) relocation has damaged eligibility
- Historical associations require further investigation

**Recorded By:** Kathy Wilner and Hunter Andes **Date Recorded:** 8/23/2020

**NDCRS ARCHITECTURAL FORM**  
**PAGE 3 – Feature Data**Field Code Clear Creek Twsp SchoolSITS# 32 MZ 1124Complete one Page 3 for *each* architectural feature at the site.

## 1. Feature Description, Integrity, Eligibility:

The feature is a small one room prairie school. The gable roof of the school has scraps of wood shakes left with many holes in the roof boards. There is a red and yellow brick chimney at the north end of the roof peak. There are scraps of wood shakes on the fallen entry roof as well. The soffits are closed.

The siding is 6 inch wood lap with 6 inch wood corner trim. The siding is beginning to fall away from the school. The entry collapsed and is in a pile at the south side of the school. There is a 5 panel wood door on the south side of the school. The east wall has three double hung window openings with very little framing and no glass. The walls look to be lathe and plaster. The ceiling has collapsed. There are blackboards painted green along the entire west and north walls. Wiring on the south side of the school would indicate electricity at some point.

## 2. Owner's Contact Information:

Nona Hastings  
11671 39th St NW  
New Town ND 58763

Recorded By: Kathy Wilner and Hunter Andes Date Recorded: 8/23/2020

**NDCRS ARCHITECTURAL FORM**  
**PAGE 4 – Site Description****Field Code** Clear Creek Twsp School**SITS# 32** MZ3. Site Area (ft<sup>2</sup>):

4. Description of Access and Site Setting:

This building is locate in the National Grasslands. There is alfalfa fields all directions with haying in progress. A farm sits to the south of the school. Location for this school is on the south side of McKenzie County Rd. 10 about 1 mile east of Clear Creek and 5 miles east of the junction with Highway 1806.

5. Summary of ALL Site Features and Evaluation of Significance:

6. References/Comments:

**Recorded By:** Kathy Wilner and Hunter Andes **Date Recorded:** 8/23/2020

Form instructions: (1) Download; (2) Save A Copy; (3) Submit a paper copy of the form to the SHSND and upload the PDF version of the form and corresponding GIS shapefiles to the ND SHPO-run FTP site.



South Side

East Side

Clear Creek Township School

7/26/2020

Kathy Wilner

MZ

East Side





East Side

North Side

Clear Creek Township School

7/26/2020

Kathy Wilner

MZ

North Side

West Side

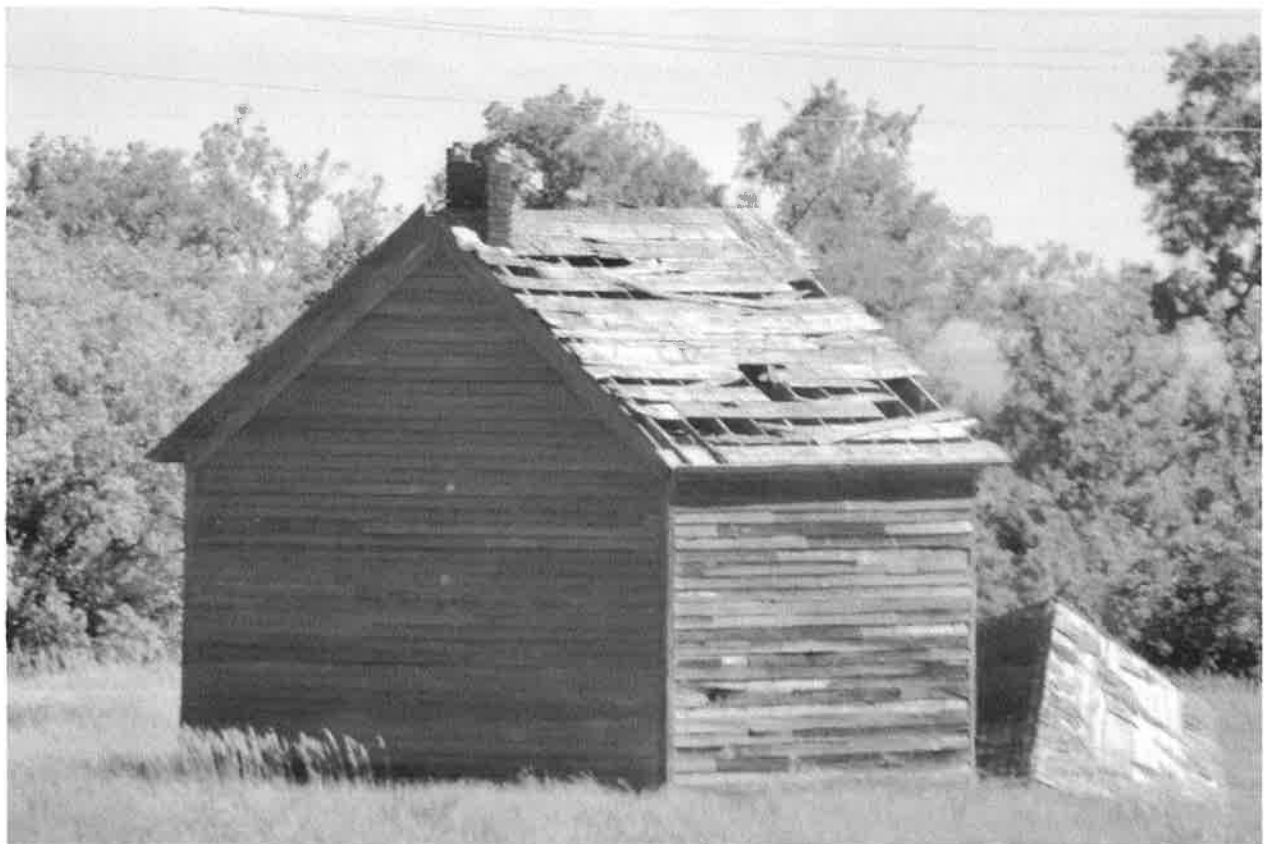



Imagery ©2020 Maxar Technologies, USDA Farm Service Agency, Map data ©2020 200 ft

*Feature*