

NDCRS ATTACHMENT SECTION

Field Code _____

SITS# 32 MZ x1774



Photo taken summer 2010 by SHSND intern Alicia Liebel

Recorded By: Lorna Meidinger **Date Recorded:** 11/17/2020

NDCRS ATTACHMENT SECTION

Field Code _____

SITS# 32 MZ x1774



Photo taken summer 2010 by SHSND intern Alicia Liebel

Recorded By: Lorna Meidinger **Date Recorded:** 11/17/2020

NDCRS ATTACHMENT SECTION

Field Code _____

SITS# 32 MZ x1774



Photo taken summer 2010 by SHSND intern Alicia Liebel

Recorded By: Lorna Meidinger **Date Recorded:** 11/17/2020

NDCRS ATTACHMENT SECTION

Field Code _____

SITS# 32 MZ x1774



Photo taken summer 2010 by SHSND intern Alicia Liebel

Recorded By: Lorna Meidinger **Date Recorded:** 11/17/2020

NDCRS ATTACHMENT SECTION

Field Code _____

SITS# 32 MZ x1774



Photo taken summer 2010 by SHSND intern Alicia Liebel

Recorded By: Lorna Meidinger **Date Recorded:** 11/17/2020

NDCRS ATTACHMENT SECTION

Field Code _____

SITS# 32 MZ x1774



Photo taken summer 2010 by SHSND intern Alicia Liebel

Recorded By: Lorna Meidinger **Date Recorded:** 11/17/2020

NDCRS ATTACHMENT SECTION

Field Code _____

SITS# 32 MZ x1774



Photo taken summer 2010 by SHSND intern Alicia Liebel

Recorded By: Lorna Meidinger **Date Recorded:** 11/17/2020

NDCRS ATTACHMENT SECTION

Field Code _____

SITS# 32 MZ x1774



Photo taken summer 2010 by SHSND intern Alicia Liebel

Recorded By: Lorna Meidinger

Date Recorded: 11/17/2020

NDCRS ATTACHMENT SECTION

Field Code _____

SITS# 32 MZ x1774



Photo taken summer 2010 by SHSND intern Alicia Liebel

Recorded By: Lorna Meidinger **Date Recorded:** 11/17/2020

NDCRS ATTACHMENT SECTION

Field Code _____

SITS# 32 MZ x1774



Photo taken summer 2010 by SHSND intern Alicia Liebel

Recorded By: Lorna Meidinger **Date Recorded:** 11/17/2020

NDCRS ARCHITECTURAL FORM
PAGE 1

Field Code Twin Valley Township Hall

SITS# 32 MZ X 1774

Map Quad Timber Prong Creek
Map Quad _____

Site Name _____
Site Name _____

LTL T. 152 N., R. 98 W., Sec. 14 QQQ 8 of the QQ 7 of the Q 8
LTL T. N., R. W., Sec. QQQ of the QQ of the Q
LTL T. N., R. W., Sec. QQQ of the QQ of the Q
LTL T. N., R. W., Sec. QQQ of the QQ of the Q

Subsection
1 = N½
2 = E½
3 = S½
4 = W½
5 = NE¼
6 = SE¼
7 = SW¼
8 = NW¼

NAD 1983 UTM 5316620 Zone 13N
NAD 1983 UTM 634513

City: _____

Street Number: _____

Street Name: Highway 1806

Urban Legal Description: _____

Total Number of Architectural Features: 1

Fieldwork Date: 7/26/2020

Reconnaissance Survey Intensive Survey _____

Project & Principal Investigator:
Kathy Wilner
366 43rd Ave SE
Bowdon ND 58418

Contracting Firm or Agency Completing the Form:

Additional Information:

SHSND USE
Component 2 Study Unit 22 Verified Site _____ CR Type 2
Component _____
Component _____

Recorded By: Kathy Wilner and Hunter Andes Date Recorded: 8/23/2020

Form instructions: (1) Download; (2) Save A Copy; (3) Submit a paper copy of the form to the SHSND and upload the PDF version of the form and corresponding GIS shapefiles to the ND SHPO-run FTP site.

NDCRS ARCHITECTURAL FORM
PAGE 2 – Feature Data

Field Code Twin Valley Township Hall

SITS# 32 MZ

Complete one Page 2 for *each* architectural feature at the site.

Architectural Feature # 1

Construction Date _____

Feature Date 1915-1930

Structural System Wood Frame

Original Owner's Ethnicity _____

Feature Type 9 - School; Church school

Context Education

Primary Exterior Metal, Horizontal Siding

Secondary Exterior _____

Condition Excellent

Plan Shape Rectangular

Style Other Style

Architect/Builder _____

Foundation Poured Concrete Stories 1

Roof/Cornice Gable

Window Newer, fixed pane

Dating Method(s) Estimate

Miscellaneous Information _____

Feature Preservation Recommendation(s) (Check all that apply):

Individual nomination

Contributes to a potential district

No nomination potential

Will not contribute to a district

Potential district—feature would be a contributing element if other properties constitute a district

Thematic nomination potential

Component of a historic site or landscape

Moved (specify all applicable choices)—a) relocation occurred within a historic period; b) recreates original site, orientation, landscape, and spatial relationships; c) compatible in context with neighboring structures; d) relocation has damaged eligibility

Historical associations require further investigation

Recorded By: Kathy Wilner and Hunter Andes Date Recorded: 8/23/2020

NDCRS ARCHITECTURAL FORM
PAGE 3 – Feature Data**Field Code** Twin Valley Township Hall**SITS# 32** MZ**Complete one Page 3 for each architectural feature at the site.****1. Feature Description, Integrity, Eligibility:**

This feature is either a large one room school or a township hall sitting on a poured concrete foundation. I was unable to learn if it was used as a school. The roof is finished with new asphalt shingles. The soffits are closed. There is no evidence of a chimney.

The siding on the building is horizontal, metal sheeting. There are three, side by side, fixed pane windows on the east and west sides, one more on the north side. The entry has a side by side, sliding window on the east wall of the entry. There are two doors into the building, one at the entry on the south side and another at the north east corner of the building. There is a concrete platform leading to the south door and a ramp leading to the northeast door. The interior of the school has clear coated plywood walls. The sloped ceiling is finished with wallboard along the width as well as at the peak ends. Indicators of electricity are ceiling light fixtures as well as baseboard heat. The floor is tongue and groove hardwood. One small blackboard is located on the north wall.

2. Owner's Contact Information:

Kimberly and Daniel Neprash
3972 ND 1806
Watford City 58854

Recorded By: Kathy Wilner and Hunter Andes **Date Recorded:** 8/23/2020

NDCRS ARCHITECTURAL FORM

PAGE 4 – Site Description

Field Code Twin Valley Township Hall

SITS# 32 MZ

3. Site Area (ft²):

4. Description of Access and Site Setting:

This building sits amidst hay fields and oil pads. There is a church 1 mile north. The location of this school is on ND Highway 1806 south of the crossroads with McKenzie Co. Rd. 10.

5. Summary of ALL Site Features and Evaluation of Significance:

6. References/Comments:

Recorded By: Kathy Wilner and Hunter Andes **Date Recorded:** 8/23/2020

Form instructions: (1) Download; (2) Save A Copy; (3) Submit a paper copy of the form to the SHSND and upload the PDF version of the form and corresponding GIS shapefiles to the ND SHPO-run FTP site.

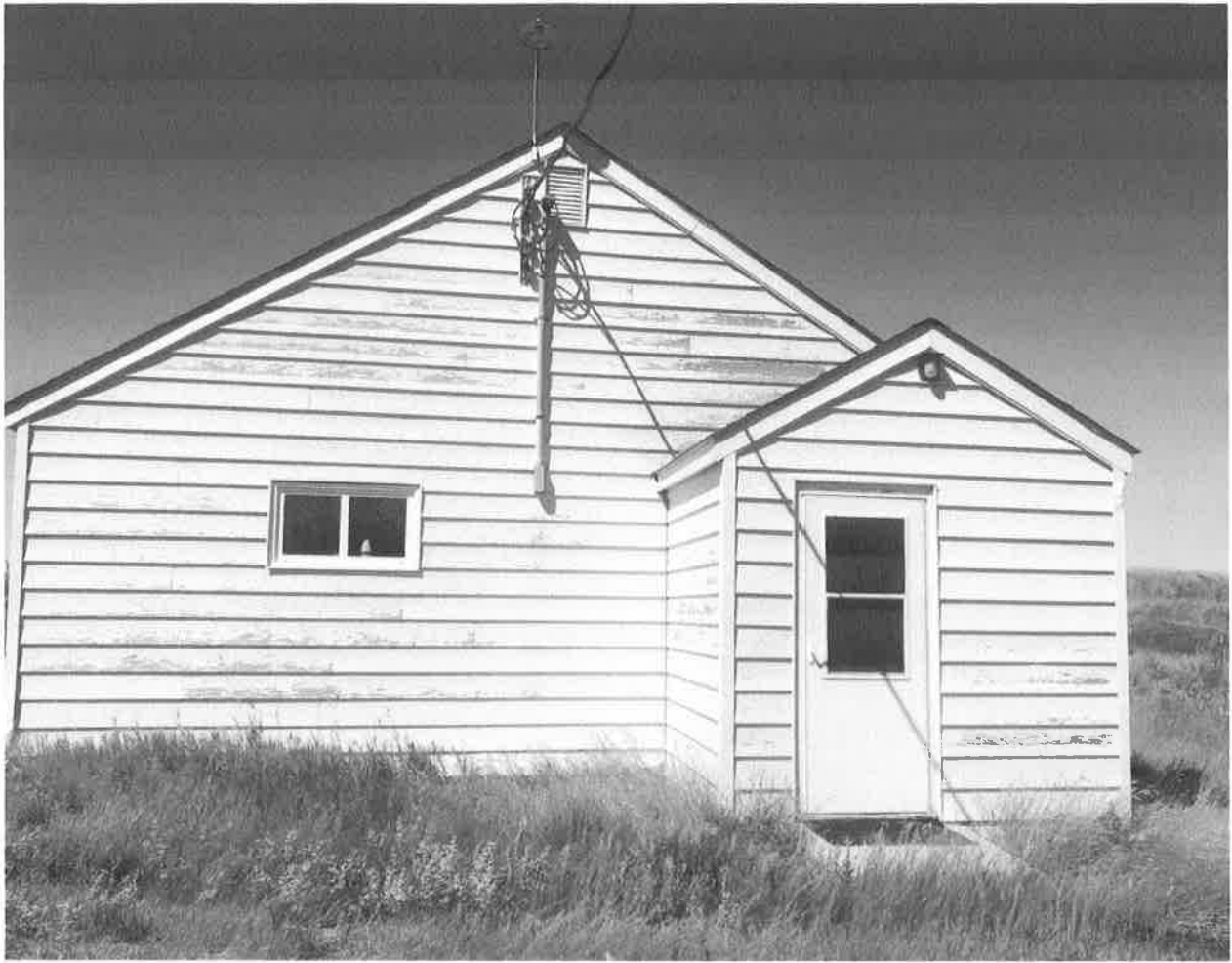

South Side

Twin Valley Township Hall

7/26/2020

Kathy Wilner

MZ

West Side



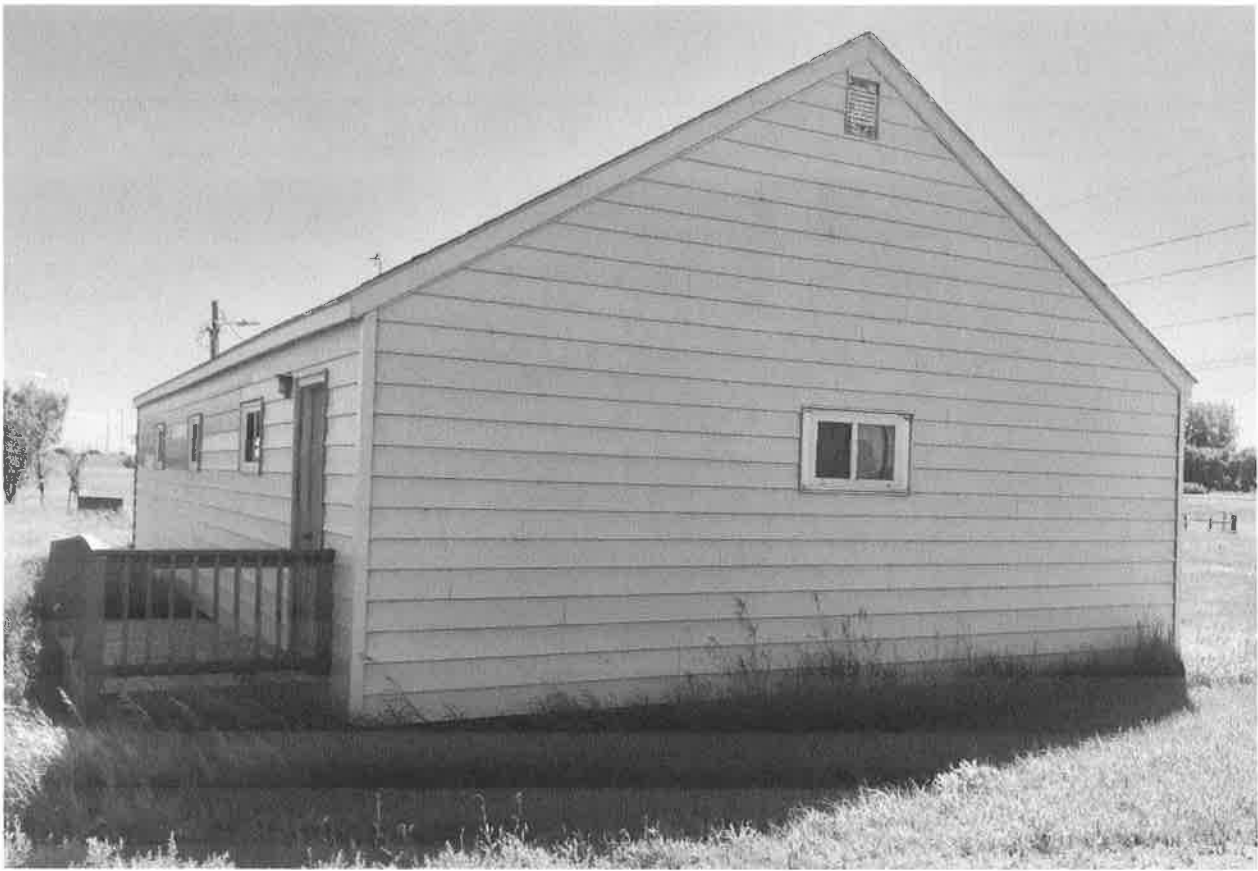

North Side

Twin Valley Township Hall

7/26/2020

Kathy Wilner

MZ

East Side





Imagery ©2020 CNES / Airbus, Maxar Technologies, USDA Farm Service Agency, Map data ©2020 200 ft

Feature