

# NDCRS ARCHITECTURAL SITE FORM PAGE 1

SITS# 32 NE 87

### SITE IDENTIFICATION

Field Code Clara Township School Site Name Clara Township School

Site Name \_\_\_\_\_

Map Quad Brocklet

Map Quad \_\_\_\_\_

LTL	TWP	<u>154</u>	R	<u>60</u>	SEC	<u>21</u>	QQQ	<u>8</u>	QQ	<u>8</u>	Q	<u>5</u>
LTL	TWP	_____	R	_____	SEC	_____	QQQ	_____	QQ	_____	Q	_____
LTL	TWP	_____	R	_____	SEC	_____	QQQ	_____	QQ	_____	Q	_____
LTL	TWP	_____	R	_____	SEC	_____	QQQ	_____	QQ	_____	Q	_____

UTM \_\_\_\_\_ N ZONE \_\_\_\_\_  
 UTM \_\_\_\_\_ E NAD 1927 \_\_\_\_\_ NAD 1983 \_\_\_\_\_

Subsection:
1 = N $\frac{1}{2}$
2 = E $\frac{1}{2}$
3 = S $\frac{1}{2}$
4 = W $\frac{1}{2}$
5 = NE $\frac{1}{4}$
6 = SE $\frac{1}{4}$
7 = SW $\frac{1}{4}$
8 = NW $\frac{1}{4}$

City: Dahlen

Street Number: \_\_\_\_\_

Street Name: 51st St NE

Urban Legal Description: \_\_\_\_\_

### SITE DATA

Total # **Architectural** Features: 1

Fieldwork Date: 10/24/2014

Reconnaissance Survey  Intensive Survey

Project Title & Supervisor:

Country Schoolhouse Project

Report Title & Author(s):

Additional Information: \_\_\_\_\_

### SHSND USE

Area of Significance 2 Ecozone 17 Verified Site 1 CR Type 2  
 Area of Significance \_\_\_\_\_ Ecozone \_\_\_\_\_ Non-Site \_\_\_\_\_  
 Area of Significance \_\_\_\_\_

Recorded By Kathy Wilner Date Recorded 2/19/2014  
 (First Name & Last Name) (mm/dd/year)

*Instructions to complete a digital version of this form:* (1) Download a copy to your hard drive; (2) Open the saved blank copy; (3) Fill out the form; (4) Use the Save As command to rename the form appropriately and save; (5) Print and submit to SHSND.

NDCRS ARCHITECTURAL SITE FORM
PAGE 2—Feature Data

Field Code Clara Township School

SITS# 32 NE

Complete one Page 2 for each architectural feature at the site.

Architectural Feature # 1

Construction Date

Feature Type 9

Condition 6

Feature Date 3

Context 7

Plan Shape 5

Structural System 25

Primary Exterior 26

Style Other Style Hipped Roof Box

Original Owner's Ethnicity

Secondary Exterior

Architect/Builder

Other Information:

Foundation Concrete Stories 1

Roof/Cornice Hip

Window Small, double hung

Dating Method(s): professional estimate

Feature Preservation Recommendation(s) (Check all that apply):

- Individual nomination
Contributes to a potential district
No nomination potential
Will not contribute to a district
Potential district—feature would be a contributing element if other properties constitute a district
Thematic nomination potential
Component of a historic site or landscape
Moved (specify all applicable choices)—a) relocation occurred within a historic period; b) recreates original site, orientation, landscape, & spatial relationships; c) compatible in context with neighboring structures; d) relocation has damaged eligibility
Historical associations require further investigation

Recorded By Kathy Wilner Date Recorded 2/19/2014
(First Name & Last Name) (mm/dd/year)

Instructions to complete a digital version of this form: (1) Download a copy to your hard drive; (2) Open the saved blank copy; (3) Fill out the form; (4) Use the Save As command to rename the form appropriately and save; (5) Print and submit to SHSND.

**NDCRS ARCHITECTURAL SITE FORM**  
**PAGE 3—Feature Data**Field Code Clara Township SchoolSITS# 32 NE**Complete a Page 3 for each feature.****1. Feature Description, Integrity, Eligibility:**

This feature is a one room prairie school on a concrete foundation. The hip roof is blue metal with metal capping on all four side seams as well as the peak of the roof. There is no evidence of a chimney. The eaves have enclosed soffits. The building measures 34 1/2 feet north to south and 20 feet east to west.

There is a wide header running under the eaves on all four sides. Siding is 6 inch wood lap with 4 inch wood corner trim. An old plywood door gives entry into the school. Above the door is a transome with glass intact. The windows of the school have all been replaced with smaller, double hung windows. All the glass in these windows is intact as well. There are three windows on the east side, two that face north and one more on the north end of the west wall.

Stepping into the school there is an entry area with, perhaps, a coat room to the right. There is door into the main body of the school from the entry area. In the main body of the school, about the middle of the north end of the school and along the entry wall there is a concrete chimney stack. The floor is hard wood tongue and groove. The walls are paneled about what looks to be a chair rail dividing the bottom one third of the wall from the paneling. The lower part of the wall is covered with wall board. The ceiling is wall board over lathe and plaster and most of that is falling in. I suspect the new roof was put on after a lot of weather damage.

There is a fuel oil barrel on the west side of the school, perhaps a heat source. There is also electricity in the school as seen by the outdoor fixture and more light fixtures inside the school.

Recorded By Kathy Wilner Date Recorded 2/19/2014  
(First Name & Last Name) (mm/dd/year)

*Instructions to complete a digital version of this form: (1) Download a copy to your hard drive; (2) Open the saved blank copy; (3) Fill out the form; (4) Use the Save As command to rename the form appropriately and save; (5) Print and submit to SHSND.*

**NDCRS ARCHITECTURAL SITE FORM  
PAGE 4—SITE DESCRIPTION**Field Code Clara Township SchoolSITS# 32 NE**Complete one Page 4 for the entire site.**

## 2. Owner's Contact Information:

Jeffrey Alme  
12342 51st St NE  
Dahlen ND 58224

## 3. Access (to rural areas):

North of High 2 at Lakota on Highway 1 8 miles to 51st St NE. Turn left and drive west 1 1/2 miles. See the school on your left.

4. Site Area (ft<sup>2</sup>): \_\_\_\_\_5. Description of **SETTING**:

There is a farm to the northwest and another to the east, neither very close. Farm fields on pretty flat ground all directions.

Recorded By Kathy Wilner Date Recorded 2/19/2014  
(First Name & Last Name) (mm/dd/year)

*Instructions to complete a digital version of this form: (1) Download a copy to your hard drive; (2) Open the saved blank copy; (3) Fill out the form; (4) Use the Save As command to rename the form appropriately and save; (5) Print and submit to SHSND.*

**NDCRS ARCHITECTURAL SITE FORM  
PAGE 5—SITE DESCRIPTION**

Field Code Clara Township School

SITS# 32 NE

**6. Summary of ALL Site Features & Evaluation of Significance:**

7. References/Comments:

Kathy Wilner  
366 43rd Ave SE  
Bowdon ND 58418

Recorded By Kathy Wilner Date Recorded 2/19/2014  
(First Name & Last Name) (mm/dd/year)

*Instructions to complete a digital version of this form: (1) Download a copy to your hard drive; (2) Open the saved blank copy; (3) Fill out the form; (4) Use the Save As command to rename the form appropriately and save; (5) Print and submit to SHSND.*

# CLARA DIRECTORY

T-154-N

CODE: AD

R-60-W

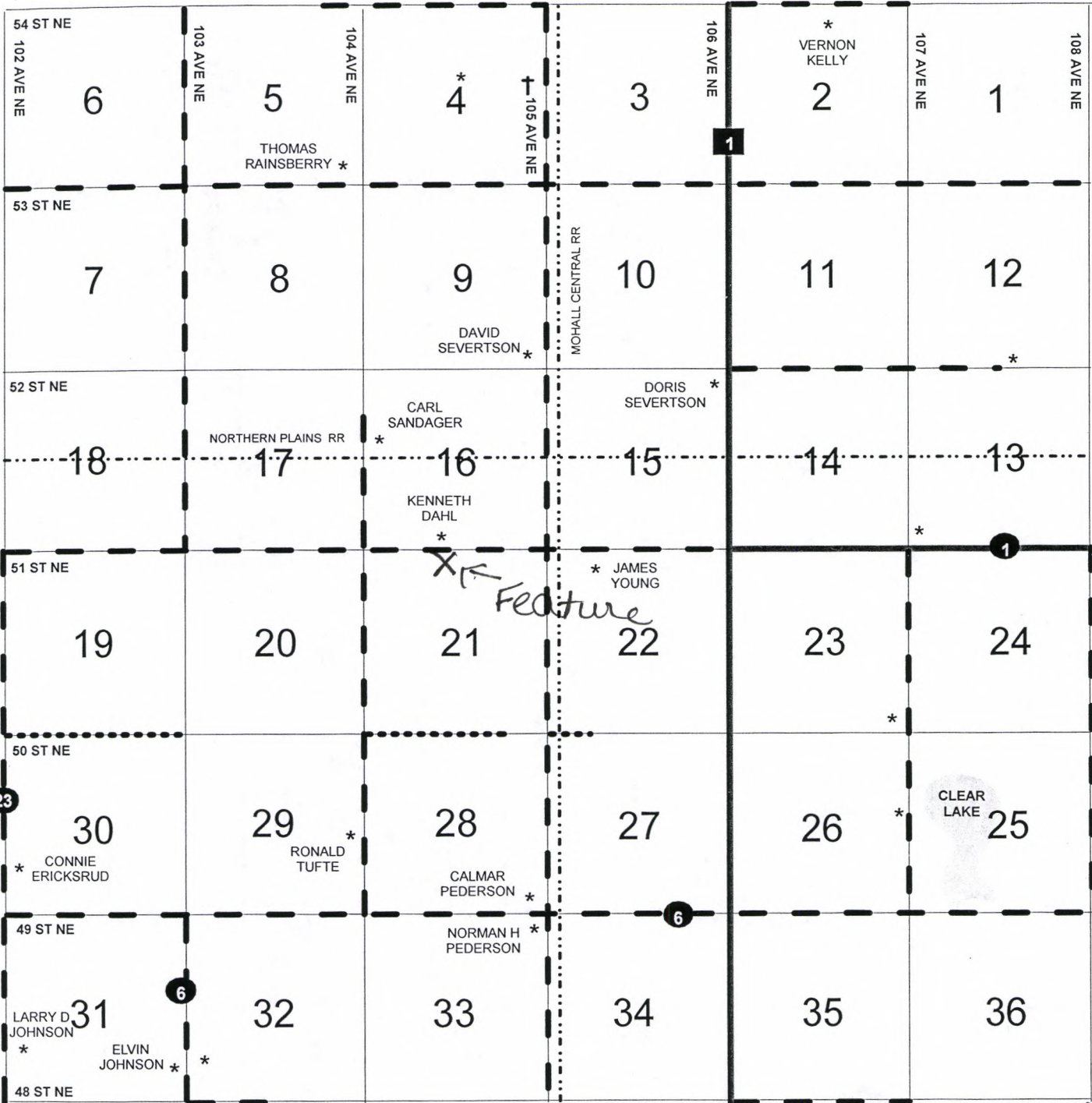

Clara Township School 10/24/2014 Kathy Wilne NE

AD	AH	BA	AE
AM	AY	AQ	AS
AL	AG	BC	AR AW AX
AO	BB	AC	AP AA
AF	AV	AK	AI AZ
AJ	AB	AT	AN AU



083185



North Side

Clara  
Township  
School

10/24/14

Kathy  
Wilner

NE

East Side





West Side

Clara Township School

10/24/2014

Kathy Wilner

NE

South Side

