

NDCRS ARCHITECTURAL SITE FORM PAGE 1

SITS# 32 ^{NE} 88

SITE IDENTIFICATION

Field Code Lakota Township School Site Name Lakota Township School

Map Quad Lakota
Map Quad _____
Site Name _____

LTL	TWP	<u>153</u>	R	<u>60</u>	SEC	<u>22</u>	QQQ	<u>6</u>	QQ	<u>6</u>	Q	<u>7</u>
LTL	TWP	_____	R	_____	SEC	_____	QQQ	_____	QQ	_____	Q	_____
LTL	TWP	_____	R	_____	SEC	_____	QQQ	_____	QQ	_____	Q	_____
LTL	TWP	_____	R	_____	SEC	_____	QQQ	_____	QQ	_____	Q	_____

UTM _____ N ZONE _____
UTM _____ E NAD 1927 _____ NAD 1983 _____

Subsection:
1 = N ¹ / ₂
2 = E ¹ / ₂
3 = S ¹ / ₂
4 = W ¹ / ₂
5 = NE ¹ / ₄
6 = SE ¹ / ₄
7 = SW ¹ / ₄
8 = NW ¹ / ₄

City: Lakota
Street Number: 10543
Street Name: 44th St NE
Urban Legal Description: _____

SITE DATA

Total # **Architectural** Features: 1

Fieldwork Date: 10/24/2014

Reconnaissance Survey Intensive Survey

Project Title & Supervisor:
Country Schoolhouse Project

Report Title & Author(s):

Additional Information: _____

SHSND USE

Area of Significance 2 Ecozone 17 Verified Site 1 CR Type 2
Area of Significance _____ Ecozone _____ Non-Site _____
Area of Significance _____

Recorded By Kathy Wilner Date Recorded 2/19/2014
(First Name & Last Name) (mm/dd/year)

Instructions to complete a digital version of this form: (1) Download a copy to your hard drive; (2) Open the saved blank copy; (3) Fill out the form; (4) Use the Save As command to rename the form appropriately and save; (5) Print and submit to SHSND.

NDCRS ARCHITECTURAL SITE FORM PAGE 2—Feature Data

Field Code Lakota Township School

SITS# 32 32

Complete one Page 2 for each architectural feature at the site.

Architectural Feature # 1

Construction Date _____

Feature Type 9

Condition 6

Feature Date 3

Context 7

Plan Shape 5

Structural System 25

Primary Exterior 26

Style other style

Original Owner's Ethnicity _____

Secondary Exterior _____

Architect/Builder _____

Other Information:

Foundation _____ Stories 1

Roof/Cornice Gable

Window A blend of old and new, double hung

Dating Method(s): professional estimate

Feature Preservation Recommendation(s) (Check all that apply):

- Individual nomination
- Contributes to a potential district
- No nomination potential
- Will not contribute to a district
- Potential district—feature would be a contributing element if other properties constitute a district
- Thematic nomination potential
- Component of a historic site or landscape
- Moved (specify all applicable choices)—a) relocation occurred within a historic period; b) recreates original site, orientation, landscape, & spatial relationships; c) compatible in context with neighboring structures; d) relocation has damaged eligibility
- Historical associations require further investigation

Recorded By Kathy Wilner
(First Name & Last Name)

Date Recorded 2/19/2014
(mm/dd/year)

Instructions to complete a digital version of this form: (1) Download a copy to your hard drive; (2) Open the saved blank copy; (3) Fill out the form; (4) Use the Save As command to rename the form appropriately and save; (5) Print and submit to SHSND.

**NDCRS ARCHITECTURAL SITE FORM
PAGE 3—Feature Data**Field Code Lakota Township SchoolSITS# 32 32**Complete a Page 3 for each feature.****1. Feature Description, Integrity, Eligibility:**

This feature is a simple, wood framed one room school. I am not sure if the school was moved to this location or the farm was built around the school. There is a concrete step at the door. The roof is covered with asphalt shingles. There is a red brick chimney at then west end of the roof peak. The eaves have closed soffits.

There is a 8 inch header under the peak of the east end of the roof, I did not see the west end of the school. The siding is 6 inch wood lap with 4 inch wood corner trim. A newer door with windows in the top half of the door gives entry into the building. There are two windows on the east side, one an older double hung two pane window and the other a newer double hung window. There are more windows on the west side, again I didn't go into the yard to see the west side.

A light fixture on the east end with outside wiring give evidence of electricity.

Recorded By Kathy Wilner Date Recorded 2/19/2014
(First Name & Last Name) (mm/dd/year)

Instructions to complete a digital version of this form: (1) Download a copy to your hard drive; (2) Open the saved blank copy; (3) Fill out the form; (4) Use the Save As command to rename the form appropriately and save; (5) Print and submit to SHSND.

**NDCRS ARCHITECTURAL SITE FORM
PAGE 4—SITE DESCRIPTION**

Field Code Lakota Township School

SITS# 32 32

Complete one Page 4 for the entire site.

2. Owner's Contact Information:

Robert Ferguson
10543 44th St NE
Lakota, ND 58344-9450

3. Access (to rural areas):

North of Highway 2 through Lakota to 43r St NE. The school is located just north of town.

4. Site Area (ft²): _____

5. Description of **SETTING**:

The school has building ^s around ~~the school~~ ^{it} bins to the west and farm field to the north. There is another farm site to the east.

Recorded By Kathy Wilner Date Recorded 2/19/2014
(First Name & Last Name) (mm/dd/year)

Instructions to complete a digital version of this form: (1) Download a copy to your hard drive; (2) Open the saved blank copy; (3) Fill out the form; (4) Use the Save As command to rename the form appropriately and save; (5) Print and submit to SHSND.

**NDCRS ARCHITECTURAL SITE FORM
PAGE 5—SITE DESCRIPTION**

Field Code Lakota Township School

SITS# 32 32

6. Summary of ALL Site Features & Evaluation of Significance:

7. References/Comments:

Kathy Wilner
366 43rd Ave SE
Bowdon ND 58418

Recorded By Kathy Wilner Date Recorded 2/19/2014
(First Name & Last Name) (mm/dd/year)

Instructions to complete a digital version of this form: (1) Download a copy to your hard drive; (2) Open the saved blank copy; (3) Fill out the form; (4) Use the Save As command to rename the form appropriately and save; (5) Print and submit to SHSND.



East Side

Lakota
Township
School

10/24/14

Kathy
Wilner

NE

Another view of the East Side



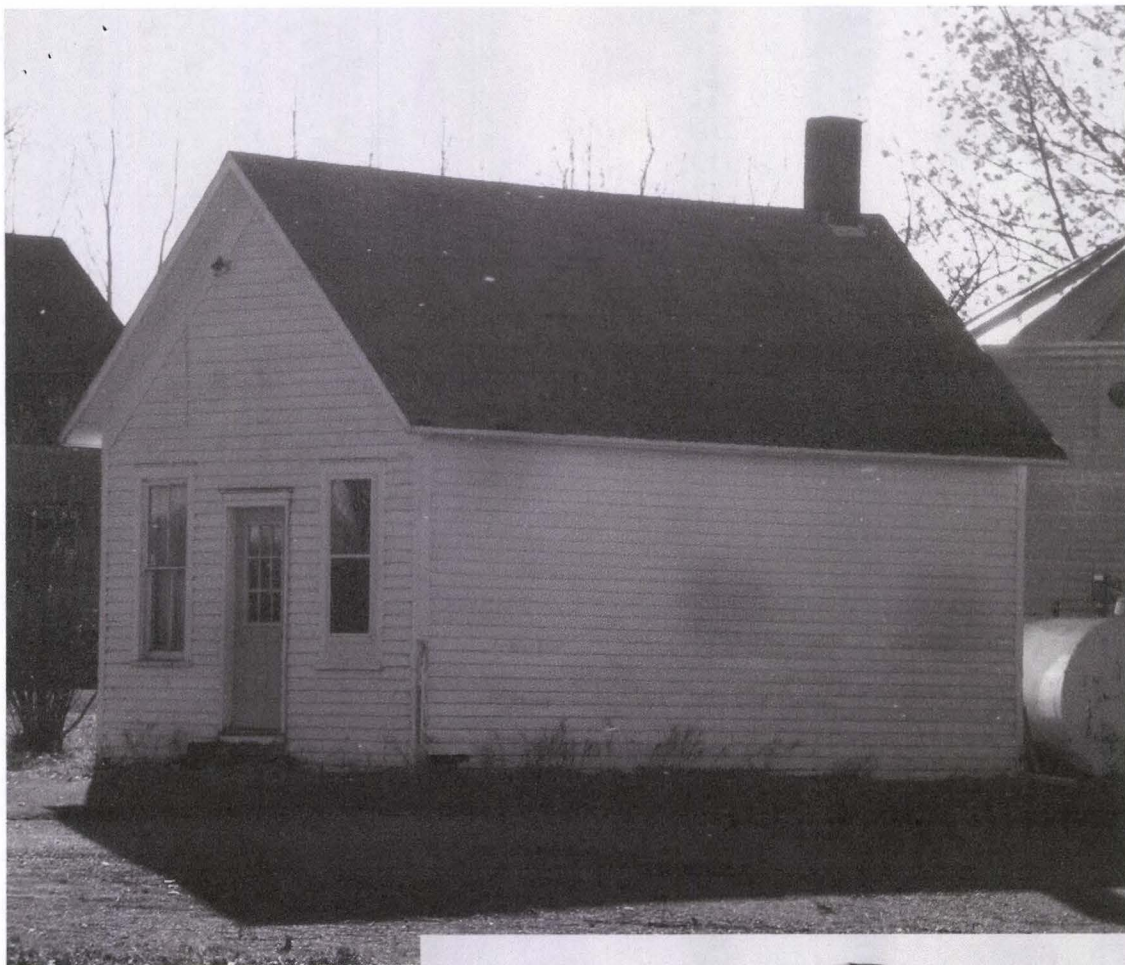

North Side

Lakota
Township
School

10/24/14

Kathy Wilner

NE

South Side



LAKOTA DIRECTORY

T-153-N

CODE: AM

R-60-W

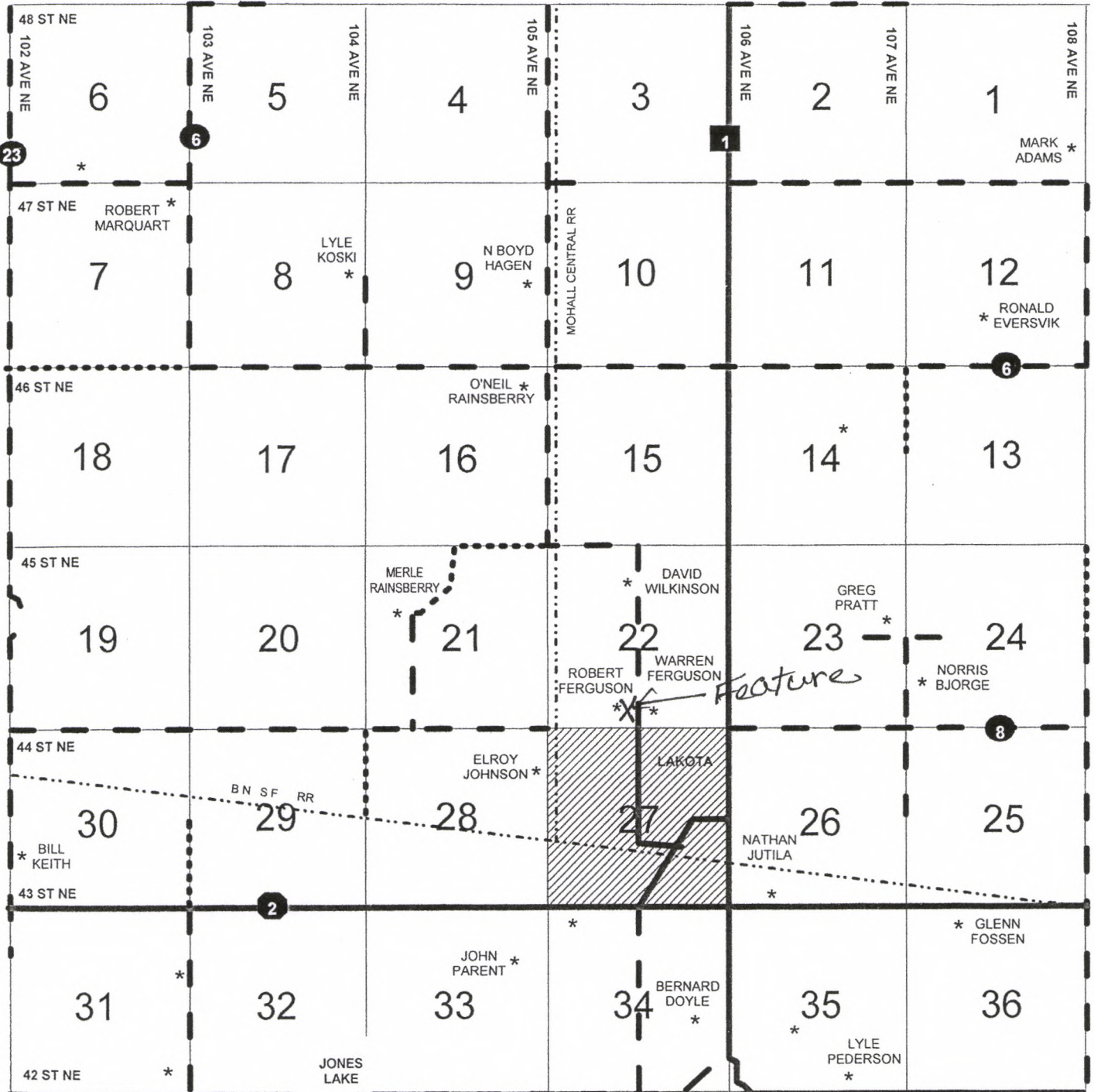

Lakota Township School 10-24-2014 Kathy Wilner NE

AD	AH	BA	AE
AM	AY	AQ	AS
AL	AG	BC	AR
AO	BB	AC	AP
AF	AV	AK	AI
AJ	AB	AT	AN
			AU