

NDCRS ARCHITECTURAL SITE FORM
PAGE 1

SITS# 32 NE 92

SITE IDENTIFICATION

Field Code Sheyenne #2 Site Name Sheyenne #2

Map Quad PeKin NE
Map Quad

LTL TWP 151 R 60 SEC 21 QQQ 6 QQ 6 Q 7
LTL TWP R SEC QQQ QQ Q
LTL TWP R SEC QQQ QQ Q
LTL TWP R SEC QQQ QQ Q

UTM N ZONE
UTM E NAD 1927 NAD 1983

Subsection:
1 = N 1/2
2 = E 1/2
3 = S 1/2
4 = W 1/2
5 = NE 1/4
6 = SE 1/4
7 = SW 1/4
8 = NW 1/4

City: Lakota
Street Number: 10441
Street Name: 32nd St NE
Urban Legal Description:

SITE DATA

Total # Architectural Features: 1

Fieldwork Date: 10/24/2014

Reconnaissance Survey [checked] Intensive Survey

Project Title & Supervisor:
Country Schoolhouse Project

Report Title & Author(s):

Additional Information:

SHSND USE
Area of Significance 2 Ecozone 17 Verified Site 1 CR Type 2
Area of Significance Ecozone Non-Site
Area of Significance

Recorded By Kathy Wilner Date Recorded 2/19/2014
(First Name & Last Name) (mm/dd/year)

Instructions to complete a digital version of this form: (1) Download a copy to your hard drive; (2) Open the saved blank copy; (3) Fill out the form; (4) Use the Save As command to rename the form appropriately and save; (5) Print and submit to SHSND.

NDCRS ARCHITECTURAL SITE FORM PAGE 2—Feature Data

Field Code Sheyenne #2

SITS# 32 NE

Complete one Page 2 for each architectural feature at the site.

Architectural Feature # 1

Construction Date 1922

Feature Type 9

Condition 7

Feature Date 3/4

Context 7

Plan Shape 5

Structural System 25

Primary Exterior 26

Style ~~Other Style~~ Hipped Roof Box

Original Owner's Ethnicity _____

Secondary Exterior _____

Architect/Builder _____

Other Information:

Foundation Timbers

Stories 1.5

Roof/Cornice Hip

Window Double hung

Dating Method(s): museum records

Feature Preservation Recommendation(s) (Check all that apply):

- Individual nomination
- Contributes to a potential district
- No nomination potential
- Will not contribute to a district
- Potential district—feature would be a contributing element if other properties constitute a district
- Thematic nomination potential
- Component of a historic site or landscape

Moved (specify all applicable choices)—a) relocation occurred within a historic period; b) recreates original site, orientation, landscape, & spatial relationships; c) compatible in context with neighboring structures; d) relocation has damaged eligibility

Historical associations require further investigation

Recorded By Kathy Wilner
(First Name & Last Name)

Date Recorded 2/19/2014
(mm/dd/year)

Instructions to complete a digital version of this form: (1) Download a copy to your hard drive; (2) Open the saved blank copy; (3) Fill out the form; (4) Use the Save As command to rename the form appropriately and save; (5) Print and submit to SHSND.

NDCRS ARCHITECTURAL SITE FORM
PAGE 3—Feature DataField Code Sheyenne #2SITS# 32 NE**Complete a Page 3 for each feature.****1. Feature Description, Integrity, Eligibility:**

This feature is a wood framed one room prairie school located in a pioneer village. It was moved from Dayton Township to this location September 7, 1994 to be part of the village. The roof is covered with asphalt shingles and at the east end there is a dormer with a three pane window. The eaves are enclosed with vinyl soffits. There is a small pipe on the north slope of the school, not sure what it is used for.

The school has vinyl siding which replaces the wood lap siding, done about 3 or 4 years ago. Wires on the south side of the school indicate electricity. Vents can be seen at the bottom of the north and south walls allow for air movement under the school. The walls inside the school are of lathe and plaster. Flooring is tongue and groove hardwood. A look in the windows show the school is furnished with desks and other items from early schools. The entry area has bathrooms to the south side and a coat room to the north. There are 5 large, double hung, multipane windows on the west wall of the school, all covered with screens. A double hung, multipane window is located at the east end of the south side, another is located at the east end of the north side. The east side has a newer entry door with a transom above it. To either side of the door are windows (two each side), again double hung and multipane but smaller than the others. The building was locked so I could not go inside.

There is blackboard on the east wall, backed by the coat room. Two more blackboards are in the school, one on the north wall and another on the south.

Recorded By Kathy Wilner Date Recorded 2/19/2014
(First Name & Last Name) (mm/dd/year)

Instructions to complete a digital version of this form: (1) Download a copy to your hard drive; (2) Open the saved blank copy; (3) Fill out the form; (4) Use the Save As command to rename the form appropriately and save; (5) Print and submit to SHSND.

**NDCRS ARCHITECTURAL SITE FORM
PAGE 4—SITE DESCRIPTION**Field Code Sheyenne #2SITS# 32 NE**Complete one Page 4 for the entire site.****2. Owner's Contact Information:**

Stump Lake Pioneer Village
Nelson County Historical Society
Larry Hoverson, President
P.O. Box 141 • Pekin, ND 58361

3. Access (to rural areas):

Highway 1, south of Lakota about 10 miles, continue off of Hwy 1 on 105th Ave NE to a dead end and you will turn right on 32nd St NE. There will be signs for Stump Lake and Stump Lake Pioneer Village.

4. Site Area (ft²): _____**5. Description of SETTING:**

This school is located in a Pioneer Village near Stump Lake. There are town building all directions with a large museum building to the north, a town hall to the east, a church to the south and two small buildings with a row of trees to the west.

Recorded By Kathy Wilner Date Recorded 2/19/2014
(First Name & Last Name) (mm/dd/year)

Instructions to complete a digital version of this form: (1) Download a copy to your hard drive; (2) Open the saved blank copy; (3) Fill out the form; (4) Use the Save As command to rename the form appropriately and save; (5) *Print* and submit to SHSND.

**NDCRS ARCHITECTURAL SITE FORM
PAGE 5—SITE DESCRIPTION**

Field Code Sheyenne #2

SITS# 32 NE

6. Summary of ALL Site Features & Evaluation of Significance:

7. References/Comments:

Kathy Wilner
366 43rd Ave SE
Bowdon ND 58418

Recorded By Kathy Wilner Date Recorded 2/19/2014
(First Name & Last Name) (mm/dd/year)

Instructions to complete a digital version of this form: (1) Download a copy to your hard drive; (2) Open the saved blank copy; (3) Fill out the form; (4) Use the Save As command to rename the form appropriately and save; (5) Print and submit to SHSND.



East Side

Sheyenne #2

10/24/2014

Kathy Wilner

NE

North Side





West Side

Sheyenne #2

10/24/2014

Kathy Wilner

NE

South Side



WAMDUSKA DIRECTORY

T-151-N

CODE: BB

R-60-W

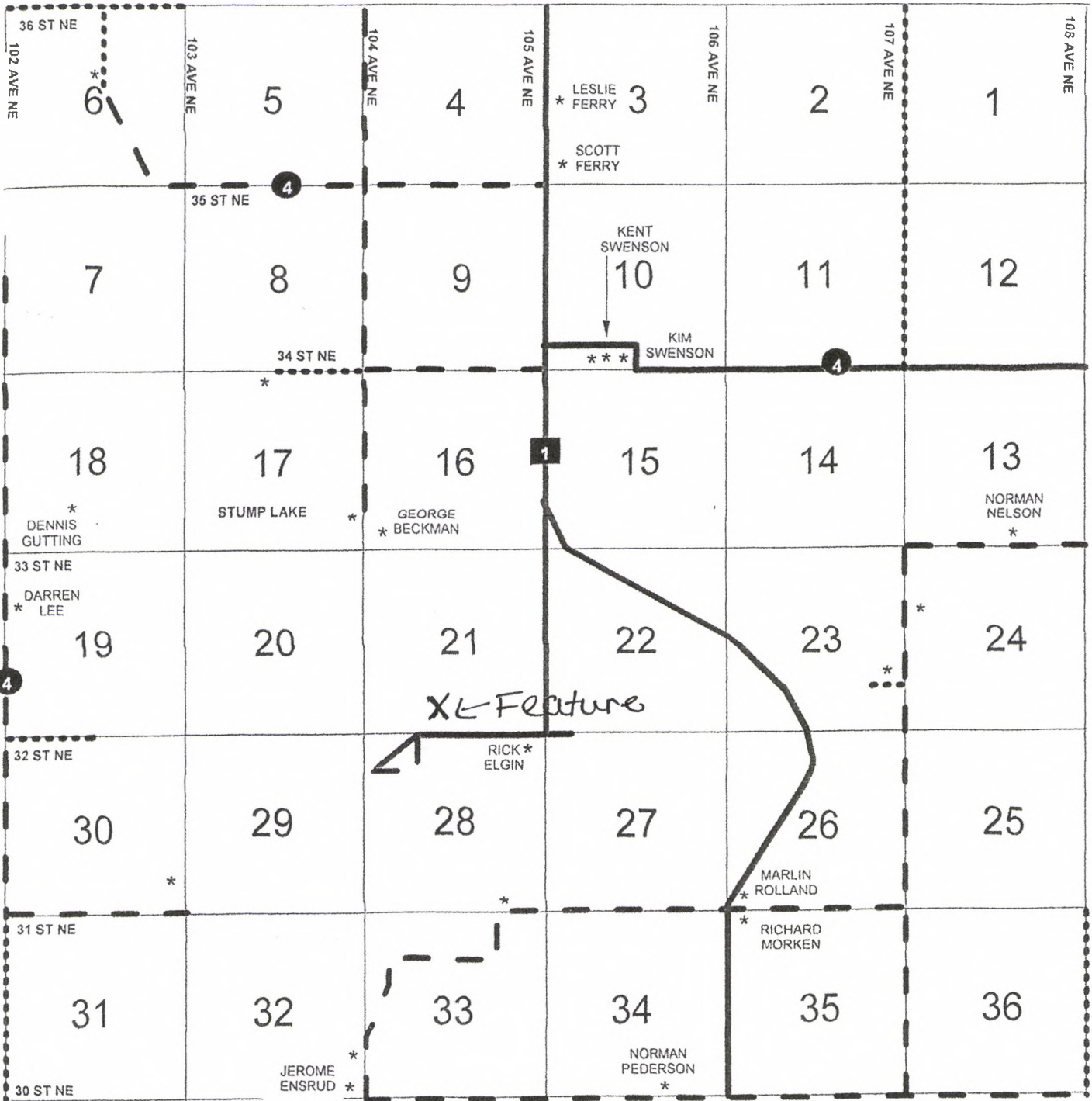

Shyenenne #2

10-24-2014

Kathy Wilner

N.

AD	AH	BA	AE		
AM	AY	AQ	AS		
AL	AG	BC	AR	AW	AX
AO	BB	AC	AP	AA	
AF	AV	AK	AI	AZ	
AJ	AB	AT	AN	AU	