

NDCRS ARCHITECTURAL SITE FORM

PAGE 1

SITS# 32 NE 97

SITE IDENTIFICATION

Field Code Dayton Township School Site Name Dayton Township School

Map Quad Tolna
Map Quad _____
Site Name _____

LTL	TWP	<u>150</u>	R	<u>61</u>	SEC	<u>11</u>	QQQ	<u>6</u>	QQ	<u>8</u>	Q	<u>8</u>
LTL	TWP	_____	R	_____	SEC	_____	QQQ	_____	QQ	_____	Q	_____
LTL	TWP	_____	R	_____	SEC	_____	QQQ	_____	QQ	_____	Q	_____
LTL	TWP	_____	R	_____	SEC	_____	QQQ	_____	QQ	_____	Q	_____

UTM 5297401 N ZONE 14
UTM 542187 E NAD 1927 _____ NAD 1983 X

Subsection:
1 = N½
2 = E½
3 = S½
4 = W½
5 = NE¼
6 = SE¼
7 = SW¼
8 = NW¼

City: Tolna

Street Number: _____

Street Name: Winter Ave

Urban Legal Description: _____

SITE DATA

Total # **Architectural** Features: 1

Fieldwork Date: 10/24/2014

Reconnaissance Survey Intensive Survey

Project Title & Supervisor:
Country Schoolhouse Project

Report Title & Author(s):

Additional Information: _____

SHSND USE

Area of Significance <u>2</u>	Ecozone <u>17</u>	Verified Site <u>1</u>	CR Type <u>2</u>
Area of Significance _____	Ecozone _____	Non-Site _____	
Area of Significance _____			

Recorded By Kathy Wilner Date Recorded 2/16/2014
(First Name & Last Name) (mm/dd/year)

Instructions to complete a digital version of this form: (1) Download a copy to your hard drive; (2) Open the saved blank copy; (3) Fill out the form; (4) Use the Save As command to rename the form appropriately and save; (5) Print and submit to SHSND.

**NDCRS ARCHITECTURAL SITE FORM
PAGE 2—Feature Data**

Field Code Dayton Township School

SITS# 32 NE

Complete one Page 2 for each architectural feature at the site.

Architectural Feature # 1

Construction Date _____

Feature Type 9

Condition 6

Feature Date 3

Context 7

Plan Shape 5

Structural System 25

Primary Exterior 26

Style Other Style

Original Owner's Ethnicity _____

Secondary Exterior _____

Architect/Builder _____

Other Information:

Foundation Sitting on railroad ties Stories 1

Roof/Cornice Gable

Window All covered

Dating Method(s): professional estimate

Feature Preservation Recommendation(s) (Check all that apply):

- Individual nomination
- Contributes to a potential district
- No nomination potential
- Will not contribute to a district
- Potential district—feature would be a contributing element if other properties constitute a district
- Thematic nomination potential
- Component of a historic site or landscape
- Moved (specify all applicable choices)—a) relocation occurred within a historic period; b) recreates original site, orientation, landscape, & spatial relationships; c) compatible in context with neighboring structures; d) relocation has damaged eligibility
- Historical associations require further investigation

Recorded By Kathy Wilner
(First Name & Last Name)

Date Recorded 2/16/2014
(mm/dd/year)

Instructions to complete a digital version of this form: (1) Download a copy to your hard drive; (2) Open the saved blank copy; (3) Fill out the form; (4) Use the Save As command to rename the form appropriately and save; (5) Print and submit to SHSND.

NDCRS ARCHITECTURAL SITE FORM
PAGE 3—Feature DataField Code Dayton Township SchoolSITS# 32 NE**Complete a Page 3 for each feature.****1. Feature Description, Integrity, Eligibility:**

This feature is a simple, wood framed one room school sitting on railroad ties. The building is being used for storage and perhaps was a shed for the school when it was operational. The roof of the school is covered with wood shakes over wood sheathing. The roof is capped with metal with a ball finial on the west end. Several have fallen off. The original chimney is gone as evidenced by the hole at the east end of the building. Another smaller chimney pipe is just to the west of the covered hole. The eaves have a painted board soffit. The school measures 24 feet east to west and 18 feet north to south. The west side of the school shows where an entry used to be attached.

There is a wide wood header under the peaked ends. The siding is 6 inch wood lap with 4 inch corner trim. The siding on the east end is starting to curl away from the building. There is little paint left.

There is a bank of windows on the north side, all covered. Looking at them inside the building shows they are two pane, double hung windows with most of the glass intact. On the south side there are three openings that have been filled in with 6 inch lap siding, to match the rest of that wall. Inside the school the walls and ceiling are wallboard. There is an outline of a blackboard on the south wall, where there was openings at one time. There is no wainscot. There was electricity at some point as there are light fixtures inside the school. The floor is tongue and groove hardwood.

Recorded By Kathy Wilner Date Recorded 2/16/2014
(First Name & Last Name) (mm/dd/year)

Instructions to complete a digital version of this form: (1) Download a copy to your hard drive; (2) Open the saved blank copy; (3) Fill out the form; (4) Use the Save As command to rename the form appropriately and save; (5) *Print* and submit to SHSND.

**NDCRS ARCHITECTURAL SITE FORM
PAGE 4—SITE DESCRIPTION**Field Code Dayton Township SchoolSITS# 32 NE**Complete one Page 4 for the entire site.**

2. Owner's Contact Information:

? Perhaps was property of the school.

3. Access (to rural areas):

In Tolna, driving through town from the south, you will look for the school, now an event center. Turn right (east) and drive about a block to get past the school and it will off the northeast corner of the Tolna school building.

4. Site Area (ft²): _____5. Description of **SETTING**:

The school sits right in town with an athletic field to the north, the school west and a house south. There is field to the east.

Recorded By Kathy Wilner Date Recorded 2/16/2014
(First Name & Last Name) (mm/dd/year)

Instructions to complete a digital version of this form: (1) Download a copy to your hard drive; (2) Open the saved blank copy; (3) Fill out the form; (4) Use the Save As command to rename the form appropriately and save; (5) Print and submit to SHSND.

**NDCRS ARCHITECTURAL SITE FORM
PAGE 5—SITE DESCRIPTION**

Field Code Dayton Township School

SITS# 32 NE

6. Summary of ALL Site Features & Evaluation of Significance:

7. References/Comments:

Kathy Wilner
366 43rd Ave SE
Bowdon ND 58418

Recorded By Kathy Wilner Date Recorded 2/16/2014
(First Name & Last Name) (mm/dd/year)

Instructions to complete a digital version of this form: (1) Download a copy to your hard drive; (2) Open the saved blank copy; (3) Fill out the form; (4) Use the Save As command to rename the form appropriately and save; (5) Print and submit to SHSND.



West Side

Dayton Township School

10/24/2014

Kathy Wilner

NE

South Side



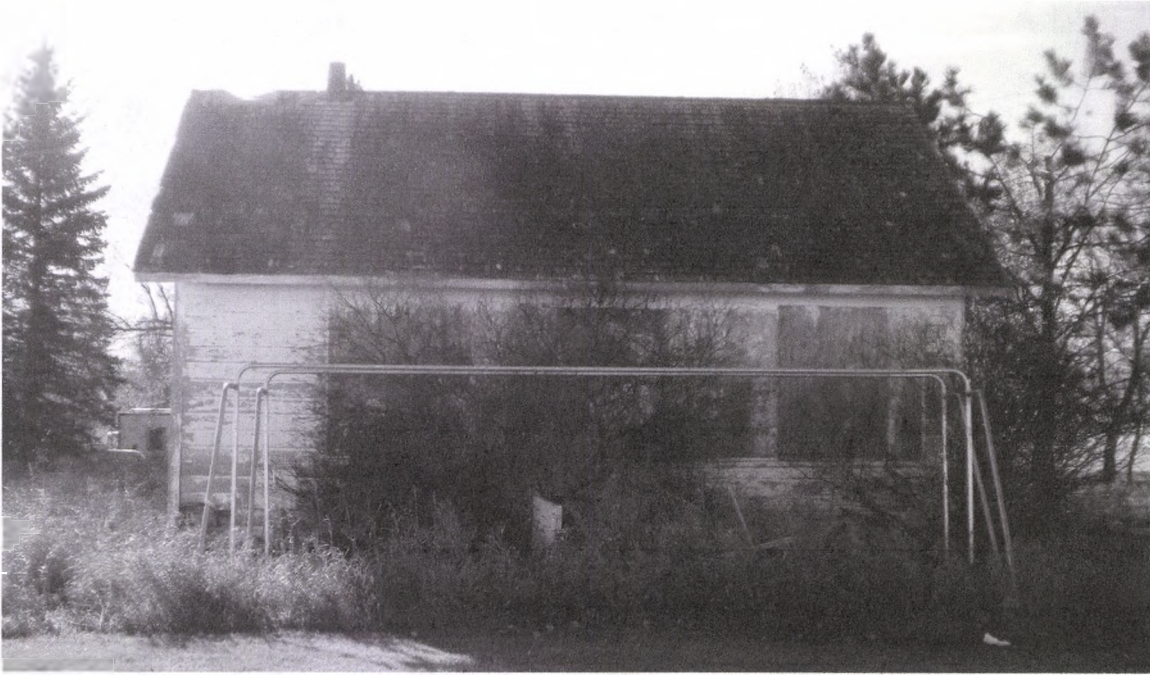

North Side

Dayton Township School 10/24/2014

Kathy Wilner

NE

East Side



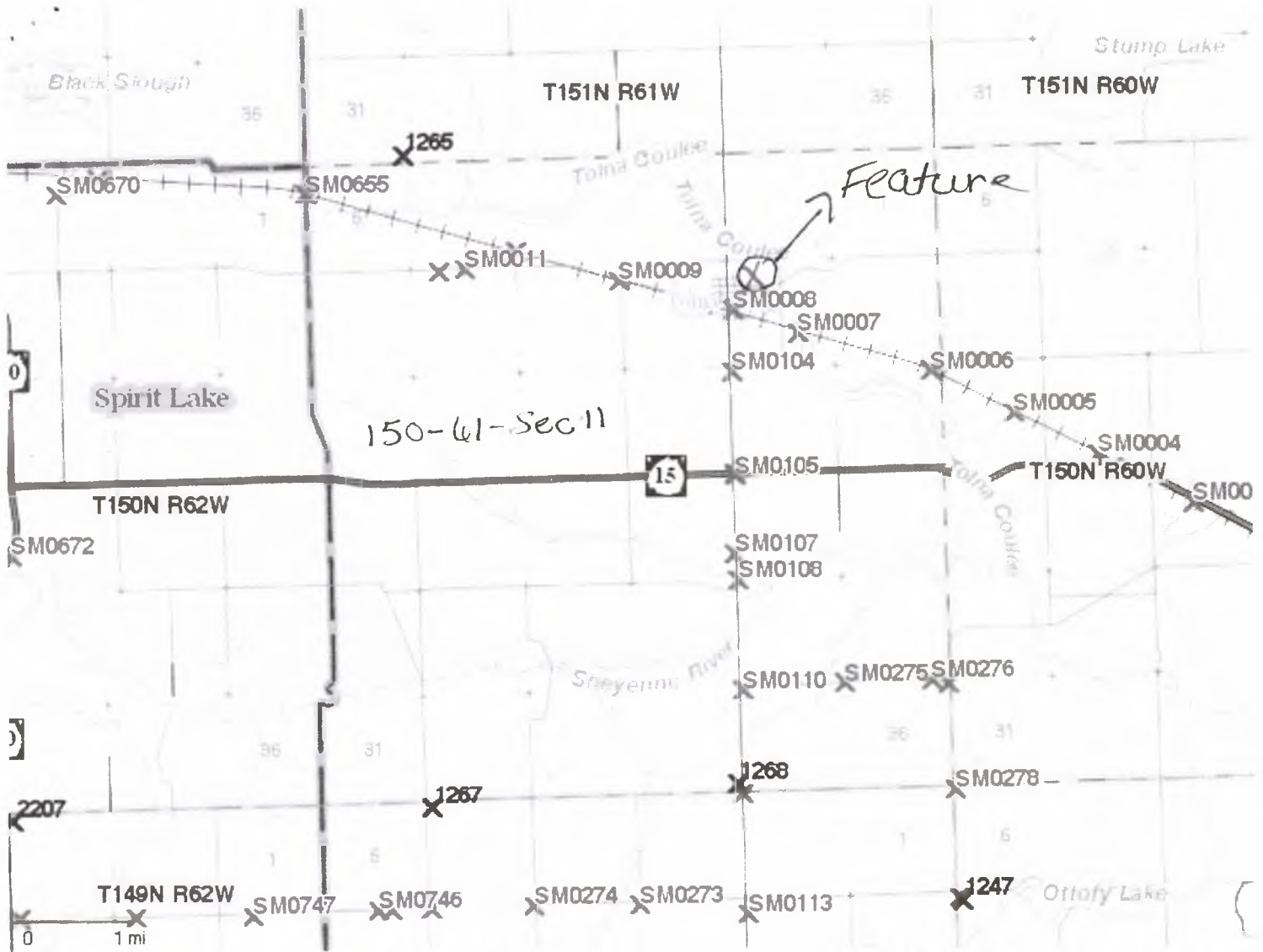

Dayton Township School 10-24-2014 Kathy Wilner NE