

NDCRS ARCHITECTURAL SITE FORM

PAGE 1

SITS# 32 NE 102

SITE IDENTIFICATION

Field Code Nash Township School Site Name _____

Map Quad Fordville SW Site Name _____

Map Quad _____

LTL	TWP	<u>153</u>	R	<u>57</u>	SEC	<u>14</u>	QQQ	<u>7</u>	QQ	<u>7</u>	Q	<u>7</u>
LTL	TWP	_____	R	_____	SEC	_____	QQQ	_____	QQ	_____	Q	_____
LTL	TWP	_____	R	_____	SEC	_____	QQQ	_____	QQ	_____	Q	_____
LTL	TWP	_____	R	_____	SEC	_____	QQQ	_____	QQ	_____	Q	_____

UTM _____ N ZONE _____
 UTM _____ E NAD 1927 _____ NAD 1983 _____

Subsection:
1 = N $\frac{1}{2}$
2 = E $\frac{1}{2}$
3 = S $\frac{1}{2}$
4 = W $\frac{1}{2}$
5 = NE $\frac{1}{4}$
6 = SE $\frac{1}{4}$
7 = SW $\frac{1}{4}$
8 = NW $\frac{1}{4}$

City: Petersburg

Street Number: _____

Street Name: 45th St NE

Urban Legal Description: _____

SITE DATA

Total # *Architectural* Features: 1

Fieldwork Date: 9/19/2016

Reconnaissance Survey Intensive Survey _____

Project Title & Supervisor:

Country Schoolhouse Project

Report Title & Author(s):

Additional Information: _____

SHSND USE

Area of Significance <u>2</u>	Ecozone <u>17</u>	Verified Site <u>1</u>	CR Type <u>2</u>
Area of Significance _____	Ecozone _____	Non-Site _____	
Area of Significance _____			

Recorded By Kathy Wilner Date Recorded 10/26/2016
 (First Name & Last Name) (mm/dd/year)

Instructions to complete a digital version of this form: (1) Download a copy to your hard drive; (2) Open the saved blank copy; (3) Fill out the form; (4) Use the Save As command to rename the form appropriately and save; (5) Print and submit to SHSND.

NDCRS ARCHITECTURAL SITE FORM
PAGE 2—Feature Data

Field Code Nash Township School

SITS# 32 NE

Complete one Page 2 for each architectural feature at the site.

Architectural Feature # 1

Construction Date

Feature Type 9

Condition 6

Feature Date 2

Context 7

Plan Shape 5

Structural System 25

Primary Exterior 26

Style Other Style

Original Owner's Ethnicity

Secondary Exterior

Architect/Builder

Other Information:

Foundation concrete Stories 1

Roof/Cornice gable

Window double hung, some glass, some covered

Dating Method(s): estimate

Feature Preservation Recommendation(s) (Check all that apply):

- Individual nomination
Contributes to a potential district
No nomination potential
Will not contribute to a district
Potential district—feature would be a contributing element if other properties constitute a district
Thematic nomination potential
Component of a historic site or landscape
Moved (specify all applicable choices)—a) relocation occurred within a historic period; b) recreates original site, orientation, landscape, & spatial relationships; c) compatible in context with neighboring structures; d) relocation has damaged eligibility
Historical associations require further investigation

Recorded By Kathy Wilner Date Recorded 10/26/2016
(First Name & Last Name) (mm/dd/year)

Instructions to complete a digital version of this form: (1) Download a copy to your hard drive; (2) Open the saved blank copy; (3) Fill out the form; (4) Use the Save As command to rename the form appropriately and save; (5) Print and submit to SHSND.

NDCRS ARCHITECTURAL SITE FORM
PAGE 3—Feature Data

Field Code Nash Township SchoolSITS# 32 NE**Complete a Page 3 for each feature.****1. Feature Description, Integrity, Eligibility:**

Nash Township School is a one room prairie school sitting on a concrete foundation. The school bulding roof is mostly covered with wood shakes. There is metal capping running the length of the peak of the gable roof. A red brick chimney runs up the outside of the north side of the school. It appears to be a newer chimney than most and likely was added for use with the fuel oil stove located in the school. There's a wide trim board under the peak ends of the roof. All soffits are closed. Siding is 6 inch lap with 6 inch corner trim.

Three windows on the west side of the school are shuttered on the outside. Three more windows are on the east side and two of those are not shuttered. Some of the glass is missing but the frame work remains. The entry has one covered and one uncovered window, also without glass.

Concrete steps lead to the entry. A 5 panel wood entry door is still intact. The entry has room for coats and lunch boxes and etc. A 4 panel doors gives access to the school room. Walls are covered with wallboard on the upper 2/3 with wainscot finishing the walls on the lower 1/3. The wainscot and the entry are painted green with the other walls remaining white. The ceiling is also wallboard. There are lights on the ceiling, indicative of electricity. The floor is tongue and groove hard wood painted grey. There are blackboards on the north wall and between the north and middle windows on both side of the school room.

The school building measures 24 feet north to south and 16 feet east to west. An outhouse sits immediatly to the north of the school.

Recorded By Kathy Wilner Date Recorded 10/26/2016
(First Name & Last Name) (mm/dd/year)

Instructions to complete a digital version of this form: (1) Download a copy to your hard drive; (2) Open the saved blank copy; (3) Fill out the form; (4) Use the Save As command to rename the form appropriately and save; (5) *Print* and submit to SHSND.

**NDCRS ARCHITECTURAL SITE FORM
PAGE 4—SITE DESCRIPTION**

Field Code Nash Township School

SITS# 32 NE

Complete one Page 4 for the entire site.

2. Owner's Contact Information:

Mildred Wangen Estate
Rod Gilderhus
12469 45th St. NE
Petersburg ND 58272

3. Access (to rural areas):

County Road 5 (122nd Ave NE) north of Petersburg 3 miles, turn east or right on 45th St NE. Drive 2 miles east and the school will be on the left or north side of the road.

4. Site Area (ft²): _____

5. Description of **SETTING**:

This school is surrounded by farm fields with trees to the east and a tree line further to the west. There is a home site to the south of the school.

Recorded By Kathy Wilner Date Recorded 10/26/2016
(First Name & Last Name) (mm/dd/year)

Instructions to complete a digital version of this form: (1) Download a copy to your hard drive; (2) Open the saved blank copy; (3) Fill out the form; (4) Use the Save As command to rename the form appropriately and save; (5) Print and submit to SHSND.

**NDCRS ARCHITECTURAL SITE FORM
PAGE 5—SITE DESCRIPTION**

Field Code Nash Township School

SITS# 32 NE

6. Summary of ALL Site Features & Evaluation of Significance:

7. References/Comments:

Kathy Wilner
366 43rd Ave SE
Bowdon ND 58418

Recorded By Kathy Wilner Date Recorded 10/26/2016
(First Name & Last Name) (mm/dd/year)

Instructions to complete a digital version of this form: (1) Download a copy to your hard drive; (2) Open the saved blank copy; (3) Fill out the form; (4) Use the Save As command to rename the form appropriately and save; (5) Print and submit to SHSND.



South Side

Nash Township
School

9/19/2016

Kathy Wilner

NE

East Side





West Side

Nash Township School

9/19/2016

Kathy Wilner

NE

North Side



NASH DIRECTORY

T-153-N

CODE: AS

R-57-W

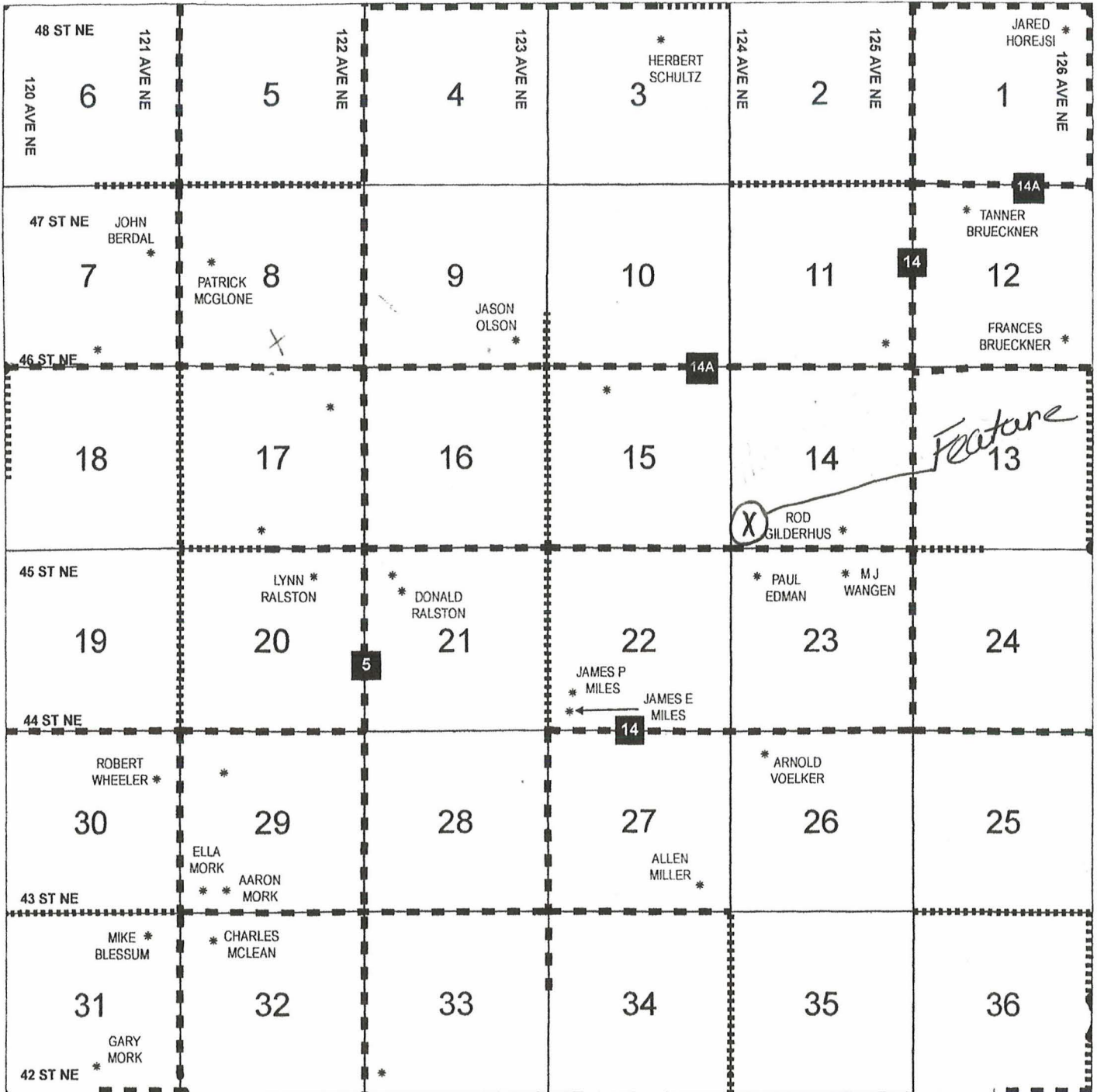

Nash Township School 9/19/2016 Kathy *(signature)* NE

	AD	AH	BA	AE
	AM	AY	AQ	AS
	AL	AG	BC	ARAW AX
	AO	BB	AC	AP AA
	AF	AV	AK	AI AZ
	AJ	AB	AT	AN AU