

NDCRS ARCHITECTURAL SITE FORM

PAGE 1

SITS# 32 NE 103

SITE IDENTIFICATION

Field Code Adler Township School #3

Site Name Adler Township School #3
Site Name _____

Map Quad Lake Pickard
Map Quad _____

LTL	TWP	<u>151</u>	R	<u>57</u>	SEC	<u>23</u>	QQQ	<u>7</u>	QQ	<u>5</u>	Q	<u>7</u>
LTL	TWP	_____	R	_____	SEC	_____	QQQ	_____	QQ	_____	Q	_____
LTL	TWP	_____	R	_____	SEC	_____	QQQ	_____	QQ	_____	Q	_____
LTL	TWP	_____	R	_____	SEC	_____	QQQ	_____	QQ	_____	Q	_____

UTM _____ 5303508 _____ N ZONE 14N
 UTM _____ 580925 _____ E NAD 1927 _____ NAD 1983 _____

Subsection:
1 = N $\frac{1}{2}$
2 = E $\frac{1}{2}$
3 = S $\frac{1}{2}$
4 = W $\frac{1}{2}$
5 = NE $\frac{1}{4}$
6 = SE $\frac{1}{4}$
7 = SW $\frac{1}{4}$
8 = NW $\frac{1}{4}$

City: ~~Niagra~~ Niagara

Street Number: 3230

Street Name: 124th Ave NE

Urban Legal Description: _____

SITE DATA

Total # *Architectural* Features: 1

Fieldwork Date: 9/19/2016

Reconnaissance Survey Intensive Survey _____

Project Title & Supervisor:
Country Schoolhouse Project

Report Title & Author(s): _____

Additional Information: _____

SHSND USE

Area of Significance <u>2</u>	Ecozone <u>17</u>	Verified Site <u>1</u>	CR Type <u>2</u>
Area of Significance _____	Ecozone _____	Non-Site _____	
Area of Significance _____			

Recorded By Kathy Wilner Date Recorded 10/26/2016
(First Name & Last Name) (mm/dd/year)

Instructions to complete a digital version of this form: (1) Download a copy to your hard drive; (2) Open the saved blank copy; (3) Fill out the form; (4) Use the Save As command to rename the form appropriately and save; (5) Print and submit to SHSND.

NDCRS ARCHITECTURAL SITE FORM
PAGE 2—Feature Data

Field Code Adler Township School #3SITS# 32 NE**Complete one Page 2 for each architectural feature at the site.****Architectural Feature #** 1

Construction Date _____

Feature Type 9Condition 7Feature Date 2Context 7Plan Shape 5Structural System 25Primary Exterior 26Style Other Style

Original Owner's Ethnicity _____

Secondary Exterior _____

Architect/Builder _____

Other Information:

Foundation concrete Stories 1Roof/Cornice gable RoofWindow double hung with intact glassDating Method(s): estimate**Feature Preservation Recommendation(s) (Check all that apply):** Individual nomination Contributes to a potential district No nomination potential Will not contribute to a district Potential district—feature would be a contributing element if other properties constitute a district Thematic nomination potential Component of a historic site or landscape

Moved (specify all applicable choices)—a) relocation occurred within a historic period; b) recreates original site, orientation, landscape, & spatial relationships; c) compatible in context with neighboring structures; d) relocation has damaged eligibility

 Historical associations require further investigation

Recorded By Kathy Wilner Date Recorded 10/26/2016
 (First Name & Last Name) (mm/dd/year)

Instructions to complete a digital version of this form: (1) Download a copy to your hard drive; (2) Open the saved blank copy; (3) Fill out the form; (4) Use the Save As command to rename the form appropriately and save; (5) Print and submit to SHSND.

**NDCRS ARCHITECTURAL SITE FORM
PAGE 3—Feature Data**Field Code Adler Township School #3SITS# 32 NE**Complete a Page 3 for each feature.****1. Feature Description, Integrity, Eligibility:**

Adler School is a one room prairie school relocated to a farm site for use as a storage building. The school is in very good shape. It sits on a concrete foundation. Roofing is asphalt shingles and there is a brick chimney near the south end of the main body of the school. All the soffits are closed. There are wide trim board just under all peaks of the gable roof. The siding is 6 inch wood lap with 6 inch wood corner trim, all nicely painted. There is a bank of 5 windows on the south side, all glass intact. Two more windows are on the east side of the entry/porch and they are shuttered. One window on the north side appears to be a replacement window, glass intact here as well. The entry door is a newer combination door with a screen for air flow.

The entry itself is has a sloped ceiling and the walls and ceiling are covered with a mixture of wallboard and beadboard. The floor in the entry is tongue and groove hardwood. There is a 5 panel door into the school room. The floor in the school itself is wood covered with tile. Walls in this part of the school are wallboard panels. The ceiling is covered with accoustical tiles over paneling. Lights hang from the ceiling and conduit runs along some walls indicating the presence of electricity.

The school measures 36 feet east to west and 16 feet north to south. The east west measurement includes the entry. No blackboards remain.

Recorded By Kathy Wilner Date Recorded 10/26/2016
(First Name & Last Name) (mm/dd/year)

Instructions to complete a digital version of this form: (1) Download a copy to your hard drive; (2) Open the saved blank copy; (3) Fill out the form; (4) Use the Save As command to rename the form appropriately and save; (5) *Print* and submit to SHSND.

**NDCRS ARCHITECTURAL SITE FORM
PAGE 4—SITE DESCRIPTION**

Field Code Adler Township School #3SITS# 32 NE**Complete one Page 4 for the entire site.****2. Owner's Contact Information:**

Verdell Gilbertson
3230 124th Ave NE
Niagara ND 58266

3. Access (to rural areas):

North of Aneta on Highway 32, 15 miles. You will be at County Road 4 or 34th St NE. Turn right and go east three miles, turn right again onto 124th Ave NE and drive about 1/2 mile to the driveway of the farm on the left side of the road. Drive east into the yard.

4. Site Area (ft²): _____**5. Description of *SETTING*:**

The school sits on a farm site with the house to the south, trees to the west and north and other farm buildings to the east and southeast.

Recorded By Kathy Wilner **Date Recorded** 10/26/2016
(First Name & Last Name) (mm/dd/year)

Instructions to complete a digital version of this form: (1) Download a copy to your hard drive; (2) Open the saved blank copy; (3) Fill out the form; (4) Use the Save As command to rename the form appropriately and save; (5) *Print* and submit to SHSND.

**NDCRS ARCHITECTURAL SITE FORM
PAGE 5—SITE DESCRIPTION**

Field Code Adler Township School #3

SITS# 32 NE

6. Summary of ALL Site Features & Evaluation of Significance:

7. References/Comments:

Kathy Wilner
366 43rd Ave SE
Bowdon ND 58418

Recorded By Kathy Wilner Date Recorded 10/26/2016
(First Name & Last Name) (mm/dd/year)

Instructions to complete a digital version of this form: (1) Download a copy to your hard drive; (2) Open the saved blank copy; (3) Fill out the form; (4) Use the Save As command to rename the form appropriately and save; (5) *Print* and submit to SHSND.



South Side

Adler Township School #3

9/16/2016

Kathy Wilner

NE

East Side





North Side

Adler Township School #3

9/19/2016

Kathy Wilner

NE

West Side



ADLER DIRECTORY

T-151-N

CODE: AA

R-57-W

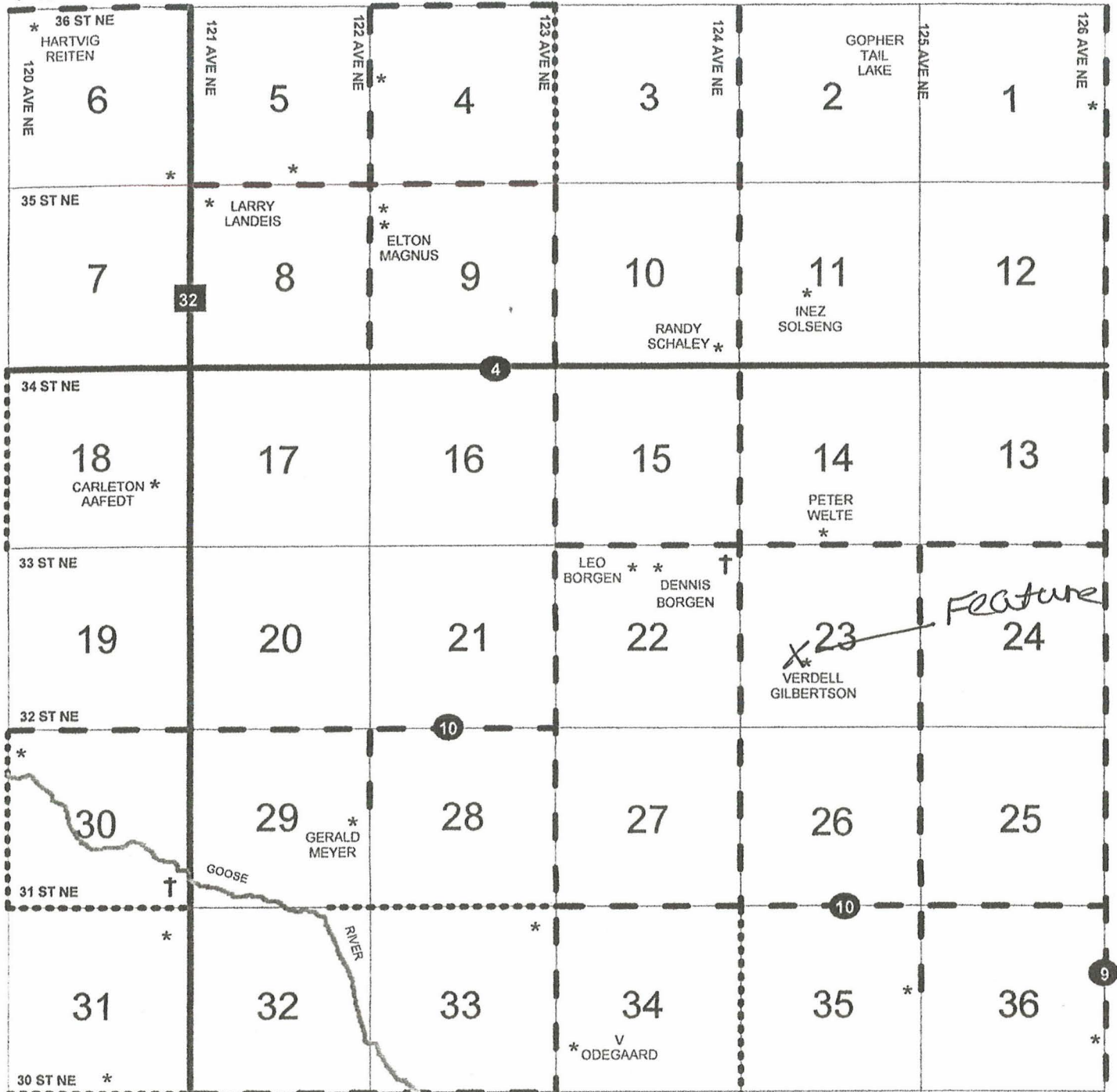

Adler Township School #3

9-19-2016

Kathy Wilner

NE

AD	AH	BA	AE		
AM	AY	AQ	AS		
AL	AG	BC	AR	AW	AX
AO	BB	AC	AP	AA	
AF	AV	AK	AI	AZ	
AJ	AB	AT	AN	AU	