

NDCRS ARCHITECTURAL FORM
PAGE 1

Field Code Forde #3

SITS# 32 NE 437

Map Quad Binford NW

Site Name Forde #3

Map Quad

Site Name

LTL T. 149 N., R. 61 W., Sec. 20 QQQ 6 of the QQ 6 of the Q 8

LTL T. N., R. W., Sec. QQQ of the QQ of the Q

LTL T. N., R. W., Sec. QQQ of the QQ of the Q

LTL T. N., R. W., Sec. QQQ of the QQ of the Q

Table with 1 column: Subsection. Rows: 1 = N1/2, 2 = E1/2, 3 = S1/2, 4 = W1/2, 5 = NE1/4, 6 = SE1/4, 7 = SW1/4, 8 = NW1/4

NAD 2022 1983 UTM 5284193 Zone 14N

NAD 2022 1983 UTM 537935

City:

Street Number:

Street Name: 98th Ave NE

Urban Legal Description:

Total Number of Architectural Features: 1

Fieldwork Date: 10/30/2022

Reconnaissance Survey [checked]

Intensive Survey

Project & Principal Investigator:

Country School House Project
Kathy Wilner
366 43rd Ave SE
Bowdon ND 58418

Contracting Firm or Agency Completing the Form:

Additional Information:

SHSND USE

Component 2 Study Unit 17 Verified Site CR Type 2

Component

Component

Recorded By: Kathy Wilner Date Recorded: 11/05/2022

NDCRS ARCHITECTURAL FORM
PAGE 3 – Feature DataField Code Forde #3SITS# 32 NE 437**Complete one Page 3 for each architectural feature at the site.**

1. Feature Description, Integrity, Eligibility:

This feature is a one room school moved to the farm for storage. It is sitting on the ground, no foundation. The gable roof is covered with metal sheeting. The chimney is gone. The soffits are closed. The school measures 34 feet north to south and 20 feet east to west.

The siding begins with a rake board under the peak roofed ends. The remainder of the siding is 6 inch wood lap with 6 inch corner trim. There is a 5 panel wood door on the north wall giving entry to the school. Inside the door is an entry with 5 panel wood doors leading into the school proper located at both the east and west ends. Coat hooks are seen on the entry wall. A double hung window is located on each side of the entry door. A bank of 6 double hung windows, with glass intact, are located on the east wall. 4 of the six windows have storm windows. A plywood door was added on the south end of the school. Wallboard covers all walls and the ceiling with wainscot at the lower third of the walls. The floor is hardwood. Light fixtures indicate electricity was present at some point. There are blackboards on the west wall and the south wall either side of that south door.

2. Owner's Contact Information:

Monroe Tweed
PO Box 59
Tolna ND 58380

Recorded By: Kathy Wilner **Date Recorded:** 11/05/2022

NDCRS ARCHITECTURAL FORM**PAGE 4 – Site Description****Field Code** Forde #3**SITS#** 32 **NE** 4373. Site Area (ft²):

4. Description of Access and Site Setting:

This school was moved to this farmsite. The farmsite is tucked into a lovely spot with trees all directions. The school is sitting to the south of the house with trees most sides. Access to this school is from Tolna. Go south of Tolna on County 23 - 5 miles, turn right and go two mile west on 24th St NE to 98th Ave NE. Turn left and go south on 98th Ave NE for 3 1/2 miles. The driveway is on the right and it meanders about 1/2 mile to the farm. You can't see the farm from the road.

5. Summary of ALL Site Features and Evaluation of Significance:

6. References/Comments:

Kathy Wilner
366 43rd Ave SE
Bowdon ND 58418

Recorded By: Kathy Wilner **Date Recorded:** 11/05/2022



East Side

Forde #3

10/30/2022

Kathy Wilner

NE

South Side





North Side

Forde #3

10/30/2022

Kathy Wilner

NE

West Side



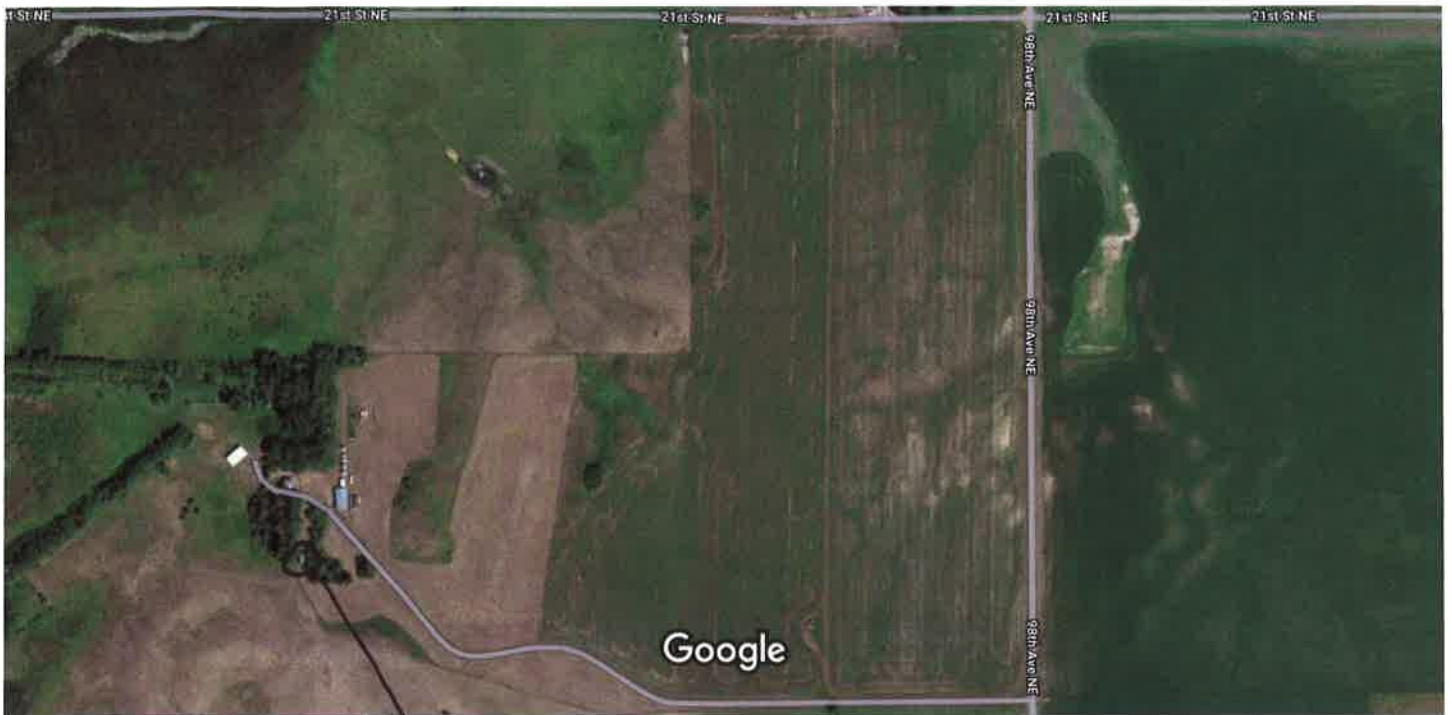

Imagery ©2022 CNES / Airbus, Maxar Technologies, USDA/FPAC/GEO, Map data 500 ft ©2022

Feature