

NDCRS ARCHITECTURAL SITE FORM PAGE 1

SITS# 32 PB 242

SITE IDENTIFICATION

Field Code Hensal Fire Hall Site Name Hensal Fire Hall
Site Name _____

Map Quad Hensal
Map Quad _____

LTL	TWP	<u>160</u>	R	<u>55</u>	SEC	<u>13</u>	QQQ	<u>5</u>	QQ	<u>5</u>	Q	<u>5</u>
LTL	TWP	_____	R	_____	SEC	_____	QQQ	_____	QQ	_____	Q	_____
LTL	TWP	_____	R	_____	SEC	_____	QQQ	_____	QQ	_____	Q	_____
LTL	TWP	_____	R	_____	SEC	_____	QQQ	_____	QQ	_____	Q	_____

UTM 5393625 N ZONE 14N
UTM 598138 E NAD 1927 _____ NAD 1983

Subsection:
1 = N½
2 = E½
3 = S½
4 = W½
5 = NE¼
6 = SE¼
7 = SW¼
8 = NW¼

City: Hensal

Street Number: _____

Street Name: 88th St NE

Urban Legal Description: _____

SITE DATA

Total # *Architectural* Features: 1

Fieldwork Date: 9/19/2016

Reconnaissance Survey Intensive Survey _____

Project Title & Supervisor:
Country Schoolhouse Project

Report Title & Author(s): _____

Additional Information: _____

SHSND USE

Area of Significance <u>2</u>	Ecozone <u>16</u>	Verified Site <u>1</u>	CR Type <u>2</u>
Area of Significance _____	Ecozone _____	Non-Site _____	
Area of Significance _____			

Recorded By Kathy Wilner Date Recorded 2/18/2016
(First Name & Last Name) (mm/dd/year)

Instructions to complete a digital version of this form: (1) Download a copy to your hard drive; (2) Open the saved blank copy; (3) Fill out the form; (4) Use the Save As command to rename the form appropriately and save; (5) Print and submit to SHSND.

NDCRS ARCHITECTURAL SITE FORM
PAGE 2—Feature Data

Field Code Hensal Fire Hall

SITS# 32 PB

Complete one Page 2 for each architectural feature at the site.

Architectural Feature # 1

Construction Date Feature Type 9 Condition 5
Feature Date 2 Context 7 Plan Shape 5
Structural System 25 Primary Exterior 26 Style Hipped Roof Box
Original Owner's Ethnicity Secondary Exterior Architect/Builder

Other Information:

Foundation Concrete Stories 1
Roof/Cornice Hip
Window Double hung, glass
Dating Method(s): Estimate

Feature Preservation Recommendation(s) (Check all that apply):

- Individual nomination
Contributes to a potential district
No nomination potential
Will not contribute to a district
Potential district—feature would be a contributing element if other properties constitute a district
Thematic nomination potential
Component of a historic site or landscape
Moved (specify all applicable choices)—a) relocation occurred within a historic period; b) recreates original site, orientation, landscape, & spatial relationships; c) compatible in context with neighboring structures; d) relocation has damaged eligibility
Historical associations require further investigation

Recorded By Kathy Wilner Date Recorded 2/18/2016
(First Name & Last Name) (mm/dd/year)

Instructions to complete a digital version of this form: (1) Download a copy to your hard drive; (2) Open the saved blank copy; (3) Fill out the form; (4) Use the Save As command to rename the form appropriately and save; (5) Print and submit to SHSND.

**NDCRS ARCHITECTURAL SITE FORM
PAGE 3—Feature Data**Field Code Hensal Fire HallSITS# 32 PB**Complete a Page 3 for each feature.****1. Feature Description, Integrity, Eligibility:**

The feature is a one room prairie school on a concrete foundation. This school was moved into Hensel to serve as a firehall. The roof of the building is covered with ribbed metal sheeting. There is a concrete chimney on the west slope of the roof. The soffits are open. The building measures 34 feet north to south and 30 feet east to west.

There is a wide trim board under the soffits on all four side of the school. The remainder of the siding is 4 inch wood lap with metal corner capping. On the south side there is one small double hung window, the east side has a bank of 5 large, three over two, windows with glass intact, also on the east side closer to the north end are two more similar windows. The north side has an overhead door on most of the east 1/3 of the building with another small double hung window. On the west side there are two more of the smaller windows, three over two and with glass intact, either side of an entry door. The door is inset with a porch roof supported by brackets giving some protection from weather. There is a 3 panel wood door that opens into a small entry. At either side of the entry are two small rooms which may have been used for coatrooms. The main body of the building has a concrete floor and beadboard ceiling. The walls have wallboard. There are no blackboards remaining. Light fixtures and exterior wiring suggest electricity.

Recorded By Kathy Wilner Date Recorded 2/18/2016
(First Name & Last Name) (mm/dd/year)

Instructions to complete a digital version of this form: (1) Download a copy to your hard drive; (2) Open the saved blank copy; (3) Fill out the form; (4) Use the Save As command to rename the form appropriately and save; (5) Print and submit to SHSND.

**NDCRS ARCHITECTURAL SITE FORM
PAGE 4—SITE DESCRIPTION**

Field Code Hensal Fire Hall

SITS# 32 PB

Complete one Page 4 for the entire site.

2. Owner's Contact Information:

Hensel Fire Department
Hensel ND

3. Access (to rural areas):

Located at the intersection of 88th St NE and 138th Ave NE

4. Site Area (ft²): _____

5. Description of **SETTING**:

There is a large hall to the west, houses south and southeast, businesses to the north.

Recorded By Kathy Wilner Date Recorded 2/18/2016
(First Name & Last Name) (mm/dd/year)

Instructions to complete a digital version of this form: (1) Download a copy to your hard drive; (2) Open the saved blank copy; (3) Fill out the form; (4) Use the Save As command to rename the form appropriately and save; (5) *Print* and submit to SHSND.

**NDCRS ARCHITECTURAL SITE FORM
PAGE 5—SITE DESCRIPTION**

Field Code Hensal Fire Hall

SITS# 32 PB

6. Summary of ALL Site Features & Evaluation of Significance:

7. References/Comments:

Kathy Wilner
366 43rd Ave SE
Bowdon ND 58418

Recorded By Kathy Wilner Date Recorded 2/18/2016
(First Name & Last Name) (mm/dd/year)

Instructions to complete a digital version of this form: (1) Download a copy to your hard drive; (2) Open the saved blank copy; (3) Fill out the form; (4) Use the Save As command to rename the form appropriately and save; (5) Print and submit to SHSND.



North Side

Hensal Fire Hall

9/19/2016

Kathy Wilner

PB

West Side





East Side

Hensal Fire Hall

9/19/2016

Kathy Wilner

PB



South Side

bing maps

Notes

Hensal Fire Hall

9/19/2016

Kathy Wilner

PB

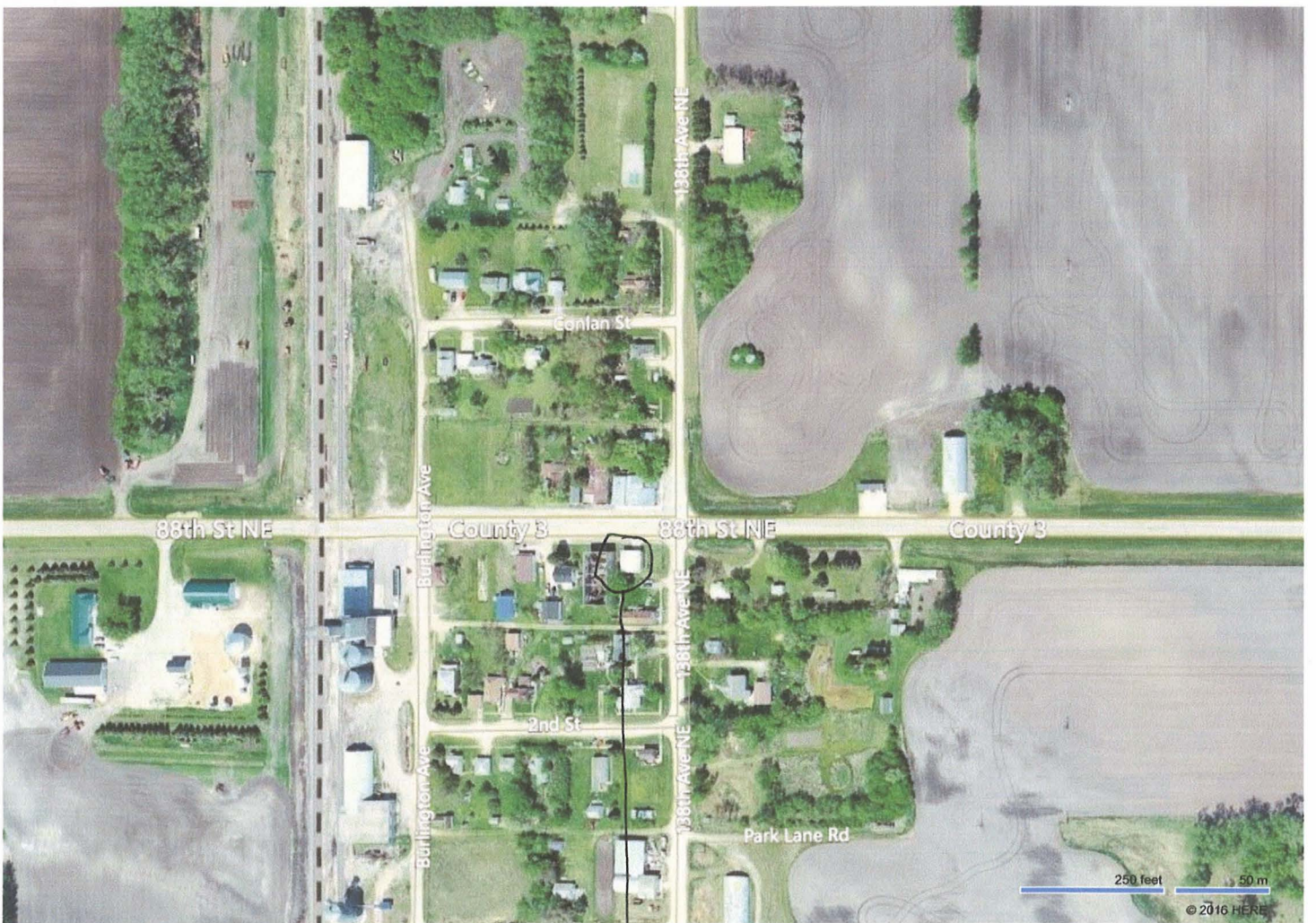
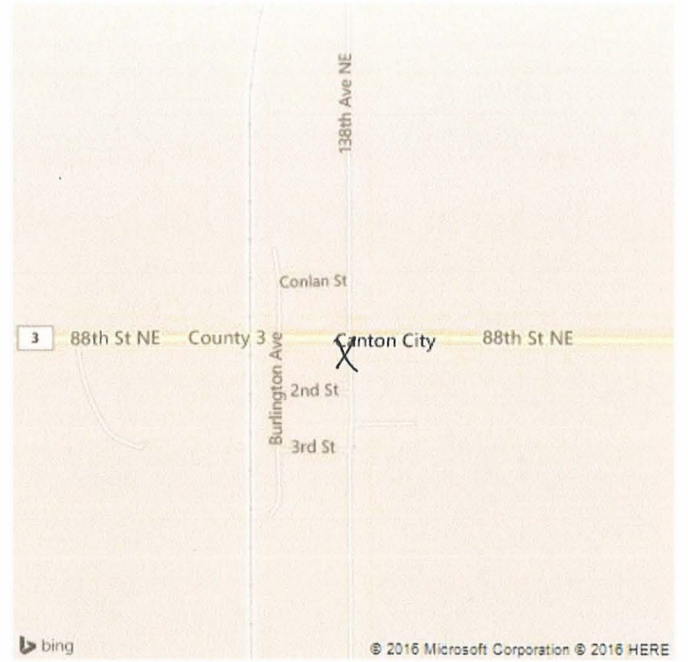

Feature