

NDCRS ARCHITECTURAL SITE FORM PAGE 1

SITS# 32 PB 244

SITE IDENTIFICATION

Field Code Eastman School Site Name _____

Map Quad Hensel Site Name _____
Map Quad _____

LTL	TWP	<u>161</u>	R	<u>55</u>	SEC	<u>22</u>	QQQ	<u>7</u>	QQ	<u>7</u>	Q	<u>7</u>
LTL	TWP	_____	R	_____	SEC	_____	QQQ	_____	QQ	_____	Q	_____
LTL	TWP	_____	R	_____	SEC	_____	QQQ	_____	QQ	_____	Q	_____
LTL	TWP	_____	R	_____	SEC	_____	QQQ	_____	QQ	_____	Q	_____

UTM 5400227 N ZONE 14N
UTM 592073 E NAD 1927 _____ NAD 1983

Subsection:
1 = N $\frac{1}{2}$
2 = E $\frac{1}{2}$
3 = S $\frac{1}{2}$
4 = W $\frac{1}{2}$
5 = NE $\frac{1}{4}$
6 = SE $\frac{1}{4}$
7 = SW $\frac{1}{4}$
8 = NW $\frac{1}{4}$

City: Cavalier

Street Number: 13521

Street Name: 92nd St NE

Urban Legal Description: _____

SITE DATA

Total # **Architectural** Features: 1

Fieldwork Date: 9/19/2016

Reconnaissance Survey Intensive Survey _____

Project Title & Supervisor:
Country Schoolhouse Project

Report Title & Author(s):

Additional Information: _____

SHSND USE

Area of Significance <u>2</u>	Ecozone <u>16</u>	Verified Site <u>1</u>	CR Type <u>2</u>
Area of Significance _____	Ecozone _____	Non-Site _____	
Area of Significance _____			

Recorded By Kathy Wilner Date Recorded 2/18/2017
(First Name & Last Name) (mm/dd/year)

Instructions to complete a digital version of this form: (1) Download a copy to your hard drive; (2) Open the saved blank copy; (3) Fill out the form; (4) Use the Save As command to rename the form appropriately and save; (5) *Print* and submit to SHSND.

NDCRS ARCHITECTURAL SITE FORM
PAGE 2—Feature Data

Field Code Eastman School

SITS# 32 PB

Complete one Page 2 for each architectural feature at the site.

Architectural Feature # 1

Construction Date Feature Type 9 Condition 5
Feature Date 2 Context 7 Plan Shape 5
Structural System 25 Primary Exterior 26 Style Hipped Roof Box
Original Owner's Ethnicity Secondary Exterior Architect/Builder

Other Information:

Foundation Poured concrete basement Stories 1
Roof/Cornice Hip
Window New, replacement
Dating Method(s): Estimate

Feature Preservation Recommendation(s) (Check all that apply):

- Individual nomination
Contributes to a potential district
No nomination potential
Will not contribute to a district
Potential district—feature would be a contributing element if other properties constitute a district
Thematic nomination potential
Component of a historic site or landscape
Moved (specify all applicable choices)—a) relocation occurred within a historic period; b) recreates original site, orientation, landscape, & spatial relationships; c) compatible in context with neighboring structures; d) relocation has damaged eligibility
Historical associations require further investigation

Recorded By Kathy Wilner Date Recorded 2/18/2017
(First Name & Last Name) (mm/dd/year)

Instructions to complete a digital version of this form: (1) Download a copy to your hard drive; (2) Open the saved blank copy; (3) Fill out the form; (4) Use the Save As command to rename the form appropriately and save; (5) Print and submit to SHSND.

**NDCRS ARCHITECTURAL SITE FORM
PAGE 3—Feature Data**Field Code Eastman SchoolSITS# 32 PB**Complete a Page 3 for each feature.****1. Feature Description, Integrity, Eligibility:**

The feature is a one room prairie school on a concrete basement and it has been converted into a house. The hip roof is covered with asphalt shingles and there is a concrete chimney on the west slope of the roof. There are eaves troughs on all sides of the building with downspouts. The soffist are closed. The siding is 6 inch wood lap with 6 inch wood trim. There are windows on all side of the school with all being replacement windows. No indication of the former location of windows. There is an entry door on the north side of the building as well as another on the south walk out. No information about the interior.

Recorded By Kathy Wilner Date Recorded 2/18/2017
(First Name & Last Name) (mm/dd/year)

Instructions to complete a digital version of this form: (1) Download a copy to your hard drive; (2) Open the saved blank copy; (3) Fill out the form; (4) Use the Save As command to rename the form appropriately and save; (5) Print and submit to SHSND.

**NDCRS ARCHITECTURAL SITE FORM
PAGE 4—SITE DESCRIPTION**

Field Code Eastman School

SITS# 32 PB

Complete one Page 4 for the entire site.

2. Owner's Contact Information:

Dale Johnson
13521 92nd St NE
Cavalier ND 58220

3. Access (to rural areas):

From Cavalier going west on Highway 5 go to 135th Ave NE and turn left to go south to 92nd St NE. Turn east onto 92nd St NE and into the first driveway for the farm. The building is the house on the left.

4. Site Area (ft²): _____

5. Description of **SETTING**:

The building is now a house with storage building and farm use building to the north and east, trees to the west and open fields south.

Recorded By Kathy Wilner Date Recorded 2/18/2017
(First Name & Last Name) (mm/dd/year)

Instructions to complete a digital version of this form: (1) Download a copy to your hard drive; (2) Open the saved blank copy; (3) Fill out the form; (4) Use the Save As command to rename the form appropriately and save; (5) *Print* and submit to SHSND.

**NDCRS ARCHITECTURAL SITE FORM
PAGE 5—SITE DESCRIPTION**

Field Code Eastman School

SITS# 32 PB

6. Summary of ALL Site Features & Evaluation of Significance:

7. References/Comments:

Kathy Wilner
366 43rd Ave SE
Bowdon ND 58418

Recorded By Kathy Wilner Date Recorded 2/18/2017
(First Name & Last Name) (mm/dd/year)

Instructions to complete a digital version of this form: (1) Download a copy to your hard drive; (2) Open the saved blank copy; (3) Fill out the form; (4) Use the Save As command to rename the form appropriately and save; (5) Print and submit to SHSND.



East Side

Eastman School

9/19/2016

Kathy Wilner

PB

South Side

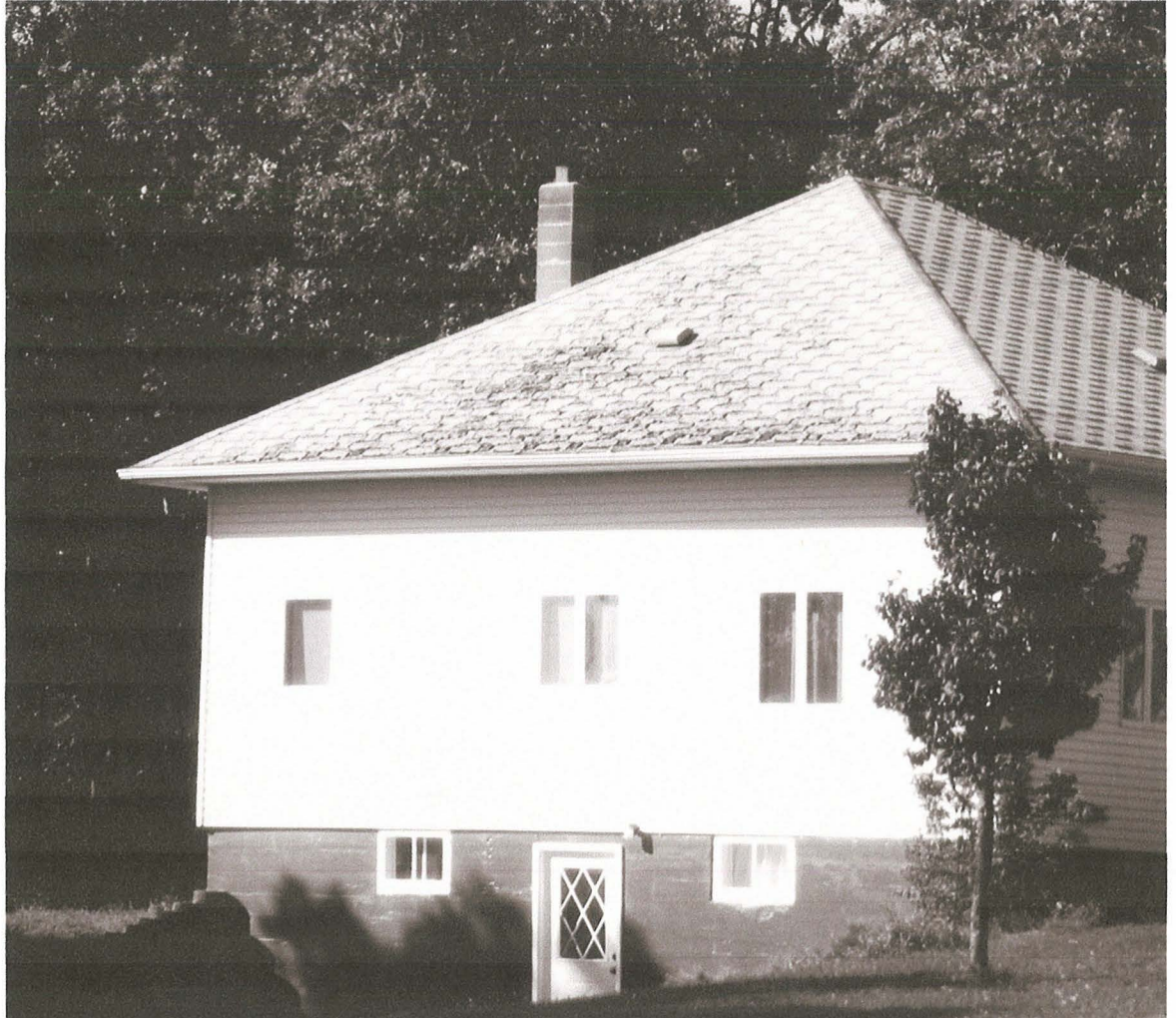



North Side

Eastman School

9/19/2016

Kathy Wilner

PB

No West Side



Notes

Eastman School

9/19/2016

Kathy Wilner

PB



Feature

