

NDCRS ARCHITECTURAL SITE FORM PAGE 1

SITS# 32 PB 248

SITE IDENTIFICATION

Field Code St. Joseph Township School Site Name _____

Map Quad Cavalier NW Site Name _____

Map Quad _____

LTL	TWP	<u>163</u>	R	<u>55</u>	SEC	<u>2</u>	QQQ	<u>8</u>	QQ	<u>8</u>	Q	<u>7</u>
LTL	TWP	_____	R	_____	SEC	_____	QQQ	_____	QQ	_____	Q	_____
LTL	TWP	_____	R	_____	SEC	_____	QQQ	_____	QQ	_____	Q	_____
LTL	TWP	_____	R	_____	SEC	_____	QQQ	_____	QQ	_____	Q	_____

UTM 5424787 N ZONE 14N
 UTM 592993 E NAD 1927 _____ NAD 1983

Subsection:
1 = N $\frac{1}{2}$
2 = E $\frac{1}{2}$
3 = S $\frac{1}{2}$
4 = W $\frac{1}{2}$
5 = NE $\frac{1}{4}$
6 = SE $\frac{1}{4}$
7 = SW $\frac{1}{4}$
8 = NW $\frac{1}{4}$

City: _____

Street Number: _____

Street Name: 136th Ave NE

Urban Legal Description: _____

SITE DATA

Total # *Architectural* Features: 1

Fieldwork Date: 9/19/2016

Reconnaissance Survey Intensive Survey _____

Project Title & Supervisor:
Country Schoolhouse Project

Report Title & Author(s): _____

Additional Information: _____

SHSND USE

Area of Significance <u>2</u>	Ecozone <u>16</u>	Verified Site <u>1</u>	CR Type <u>2</u>
Area of Significance _____	Ecozone _____	Non-Site _____	
Area of Significance _____			

Recorded By Kathy Wilner Date Recorded 2/18/2017
 (First Name & Last Name) (mm/dd/year)

Instructions to complete a digital version of this form: (1) Download a copy to your hard drive; (2) Open the saved blank copy; (3) Fill out the form; (4) Use the Save As command to rename the form appropriately and save; (5) *Print* and submit to SHSND.

NDCRS ARCHITECTURAL SITE FORM
PAGE 2—Feature Data

Field Code St. Joseph Township School

SITS# 32 PB

Complete one Page 2 for each architectural feature at the site.

Architectural Feature # 1

Construction Date Feature Type 9 Condition 6
Feature Date 2 Context 7 Plan Shape 5
Structural System 25 Primary Exterior 26 Style Other Style
Original Owner's Ethnicity Secondary Exterior Architect/Builder

Other Information:

Foundation Concrete Stories 1
Roof/Cornice Gable
Window Double hung, a lot of glass
Dating Method(s): Estimate

Feature Preservation Recommendation(s) (Check all that apply):

- Individual nomination
Contributes to a potential district
No nomination potential
Will not contribute to a district
Potential district—feature would be a contributing element if other properties constitute a district
Thematic nomination potential
Component of a historic site or landscape
Moved (specify all applicable choices)—a) relocation occurred within a historic period; b) recreates original site, orientation, landscape, & spatial relationships; c) compatible in context with neighboring structures; d) relocation has damaged eligibility
Historical associations require further investigation

Recorded By Kathy Wilner Date Recorded 2/18/2017
(First Name & Last Name) (mm/dd/year)

Instructions to complete a digital version of this form: (1) Download a copy to your hard drive; (2) Open the saved blank copy; (3) Fill out the form; (4) Use the Save As command to rename the form appropriately and save; (5) Print and submit to SHSND.

**NDCRS ARCHITECTURAL SITE FORM
PAGE 3—Feature Data**Field Code St. Joseph Township SchoolSITS# 32 PB**Complete a Page 3 for each feature.****1. Feature Description, Integrity, Eligibility:**

The feature is a one room prairie school on a concrete foundation. The gable roof of the main body and the entry are covered with asphalt chingles. There is a concrete chimney on the north slope of the roof near the west end. A flag pole rises above the door at the west end. The soffits are closed.

There is a wide trim board located under the soffits at the peak ends of the school and entry. The remaining siding is 6 inch wood lap with 6 inch wood corner trim. The entry has two 5 panel wood doors on the west side. A two pane window is above the middle door which gives entry to the school from a two step concrete porch. A small fixed pane window is to the south side of the door with one more small window on the north side of the entry. There are two more 5 panel wood doors inside the school, one a door from the coatroom and the other entry to the school room. Above the school room door is a transom. The interior walls of the coatroom are covered with wallpaper. The school room walls have fiberboard panels with wainscot on the bottom 1/3. The ceiling is covered with 12 inch ceiling tiles. The floor is tongue and groove hardwood. There is a stage at the east end of the building. There is one covered window on the south wall. There are two sets of three large double hung, multipane windows on the north side with exterior decorative cornices. Much of the glass is missing. There are blackboards on the entire east wall and most of the south wall. There are desks in the school but birds have been making a mess of the building. Light fixtures suggest electricity.

Recorded By Kathy Wilner Date Recorded 2/18/2017
(First Name & Last Name) (mm/dd/year)

Instructions to complete a digital version of this form: (1) Download a copy to your hard drive; (2) Open the saved blank copy; (3) Fill out the form; (4) Use the Save As command to rename the form appropriately and save; (5) *Print and submit to SHSND.*

**NDCRS ARCHITECTURAL SITE FORM
PAGE 4—SITE DESCRIPTION**

Field Code St. Joseph Township School

SITS# 32 PB

Complete one Page 4 for the entire site.

2. Owner's Contact Information:

3. Access (to rural areas):

This building can be reached from Highway 55 9 miles west of the junction of Highway 32 and Highway 55 north of Walhalla 2 miles. The school is 1/2 mile north of Highway 55 on 136th Ave NE and it is on a farm site on the east side of the road.

4. Site Area (ft²): _____

5. Description of **SETTING**:

The location is called Patron Isles of memories and there are museum buildings located here. There are open fields to the west, south and east and a large museum building just north with more buildings beyond that to the north.

Recorded By Kathy Wilner Date Recorded 2/18/2017
(First Name & Last Name) (mm/dd/year)

Instructions to complete a digital version of this form: (1) Download a copy to your hard drive; (2) Open the saved blank copy; (3) Fill out the form; (4) Use the Save As command to rename the form appropriately and save; (5) *Print* and submit to SHSND.

**NDCRS ARCHITECTURAL SITE FORM
PAGE 5—SITE DESCRIPTION**

Field Code St. Joseph Township School

SITS# 32 PB

6. Summary of ALL Site Features & Evaluation of Significance:

7. References/Comments:

Kathy Wilner
366 43rd Ave SE
Bowdon ND 58418

Recorded By Kathy Wilner Date Recorded 2/18/2017
(First Name & Last Name) (mm/dd/year)

Instructions to complete a digital version of this form: (1) Download a copy to your hard drive; (2) Open the saved blank copy; (3) Fill out the form; (4) Use the Save As command to rename the form appropriately and save; (5) Print and submit to SHSND.



West Side

St. Joseph Township School

9/19/2016

Kathy Wilner

PB

North Side





South Side

St. Joseph Township
School

9/19/2016

Kathy Wilner

PB

East Side



bing maps

Notes

St. Joseph Township School

9/19/2016

Kathy Wilner

PB

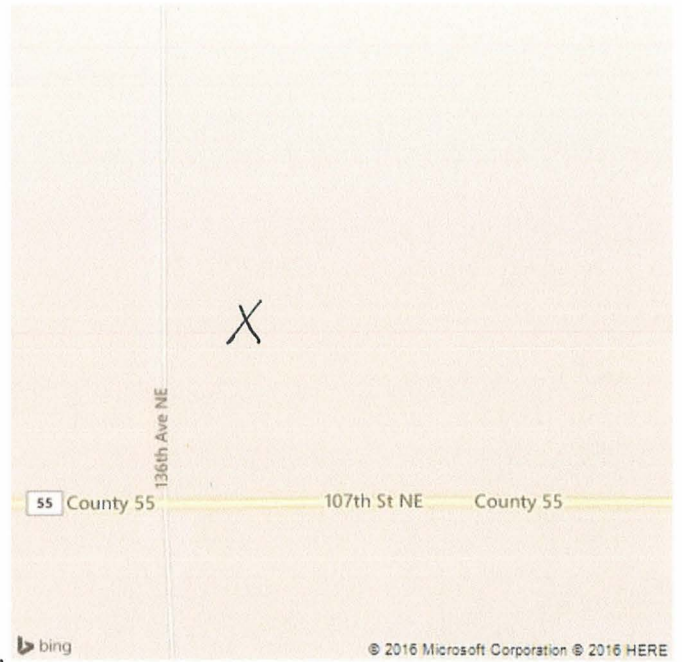

Feature

