

NDCRS ARCHITECTURAL FORM

PAGE 1

UPDATE

Field Code Meyer Township School #1

SITS# 32 PI 85

Map Quad Rugby
Map Quad

Site Name Meyer Township School #1
Site Name

LTL T. 156 N., R. 72 W., Sec. 2 QQQ 7 of the QQ 7 of the Q 7
LTL T. N., R. W., Sec. QQQ of the QQ of the Q
LTL T. N., R. W., Sec. QQQ of the QQ of the Q
LTL T. N., R. W., Sec. QQQ of the QQ of the Q

Table with 1 column: Subsection. Rows: 1 = N1/2, 2 = E1/2, 3 = S1/2, 4 = W1/2, 5 = NE1/4, 6 = SE1/4, 7 = SW1/4, 8 = NW1/4

NAD 1983 UTM 5368402 Zone 13N

NAD 1983 UTM 878474

City: Rugby

Street Number:

Street Name: 65th St NE

Urban Legal Description:

Total Number of Architectural Features: 1

Fieldwork Date: 4/4/2016

Reconnaissance Survey [checked]

Intensive Survey

Project & Principal Investigator:

Country School House Project
Kathy Wilner
366 43rd Ave SE
Bowdon ND 58418

Contracting Firm or Agency Completing the Form:

Additional Information:

SHSND USE

Component Study Unit Verified Site CR Type

Component

Component

Recorded By: Kathy Wilner Date Recorded: 9/16/2020

Form instructions: (1) Download; (2) Save A Copy; (3) Submit a paper copy of the form to the SHSND and upload the PDF version of the form and corresponding GIS shapefiles to the ND SHPO-run FTP site.

NDCRS ARCHITECTURAL FORM
PAGE 2 – Feature Data

Field Code Meyer Township School #1

SITS# 32 PI 85

Complete one Page 2 for each architectural feature at the site.

Architectural Feature # 1

Construction Date 1897

Feature Date 1880-1900

Structural System Wood Frame

Original Owner's Ethnicity _____

Feature Type 9 - School; Church school

Context Education

Primary Exterior Wood, Horizontal Siding

Secondary Exterior _____

Condition Good

Plan Shape L-Shaped

Style Other Style

Architect/Builder _____

Foundation Unknown Stories 1

Roof/Cornice Hip roof with gable at the entry

Window Double hung, multi pane with most of the glass intact

Dating Method(s) Original Recording of the site

Miscellaneous Information _____

Feature Preservation Recommendation(s) (Check all that apply):

Individual nomination

Contributes to a potential district

No nomination potential

Will not contribute to a district

Potential district—feature would be a contributing element if other properties constitute a district

Thematic nomination potential

Component of a historic site or landscape

Moved (specify all applicable choices)—a) relocation occurred within a historic period; b) recreates original site, orientation, landscape, and spatial relationships; c) compatible in context with neighboring structures; d) relocation has damaged eligibility

Historical associations require further investigation

Recorded By: Kathy Wilner Date Recorded: 9/16/2020

NDCRS ARCHITECTURAL FORM**PAGE 3 – Feature Data****Field Code** Meyer Township School #1**SITS#** 32 **PI** 85Complete one Page 3 for *each* architectural feature at the site.**1. Feature Description, Integrity, Eligibility:**

The feature is a one room prairie school, foundation was not noted. The roof of this L-shaped building consists of a hip roof over the mainbody of the school and a gable roof over the entry/vestibule, all covered with asphalt shingles. There is a bell tower on the roof of the entry with a peaked roof also covered with asphalt shingles. The soffits are open on this school. There is a metal chimney pipe on the west slope of the school. There are also roof vents on the west and east slopes of the roof. The roof extension above the door on the entry has three brackets for support.

The siding on the school is 4 inch wood lap with metal corner trim. There are concrete steps leading to a wood platform porch. There are half walls to either side as you climb the steps to the porch. The wood door has had the lower half kicked in since pictures were taken. Above the door is a sign that reads Meyer Twp School No. 1 and above the sign is an outdoor light. There are a number of windows, three on the west side are covered and the covering appears to be plywood inserts with framing around each window. There is another on the north side and what appears to be two more on the east side, all covered in the same manner. The windows to the south are two pairs of multipane, double hung windows with most of the glass intact. The pair to the west side are covered while the pair to the east side are partially covered. On the east side of the entry there is a small covered window. The floor is tongue and groove hardwood. The walls and ceiling in the school are of lathe and plaster. The walls are tall with a picture rail running along all walls. There are blackboards running along most of the north wall cornering to cover about 2/3 of the east wall. A two panel wood door leads into the school room from the entry/coat room. A fuel oil barrel on the north side of the school would suggest the last heat used in the building was fuel oil furnace.

2. Owner's Contact Information:

Curtis Geibel
PO Box 210
Hygiene CO 80533

Recorded By: Kathy Wilner **Date Recorded:** 9/16/2020

NDCRS ARCHITECTURAL FORM
PAGE 4 – Site Description

Field Code Meyer Township School #1

SITS# 32 **PI** 85

3. Site Area (ft²):

4. Description of Access and Site Setting:

This school is located just north of a busy highway. There is a farm site to the northwest and another to the south east. Location of the school is at the intersection of Highway 2 and 34th Avenue, 4 miles east of Rugby.

5. Summary of ALL Site Features and Evaluation of Significance:

6. References/Comments:

Recorded By: Kathy Wilner **Date Recorded:** 9/16/2020

Form instructions: (1) Download; (2) Save A Copy; (3) Submit a paper copy of the form to the SHSND and upload the PDF version of the form and corresponding GIS shapefiles to the ND SHPO-run FTP site.



South Side

Meyer Township School #1

4/4/2016

Kathy Wilner

PI

East Side



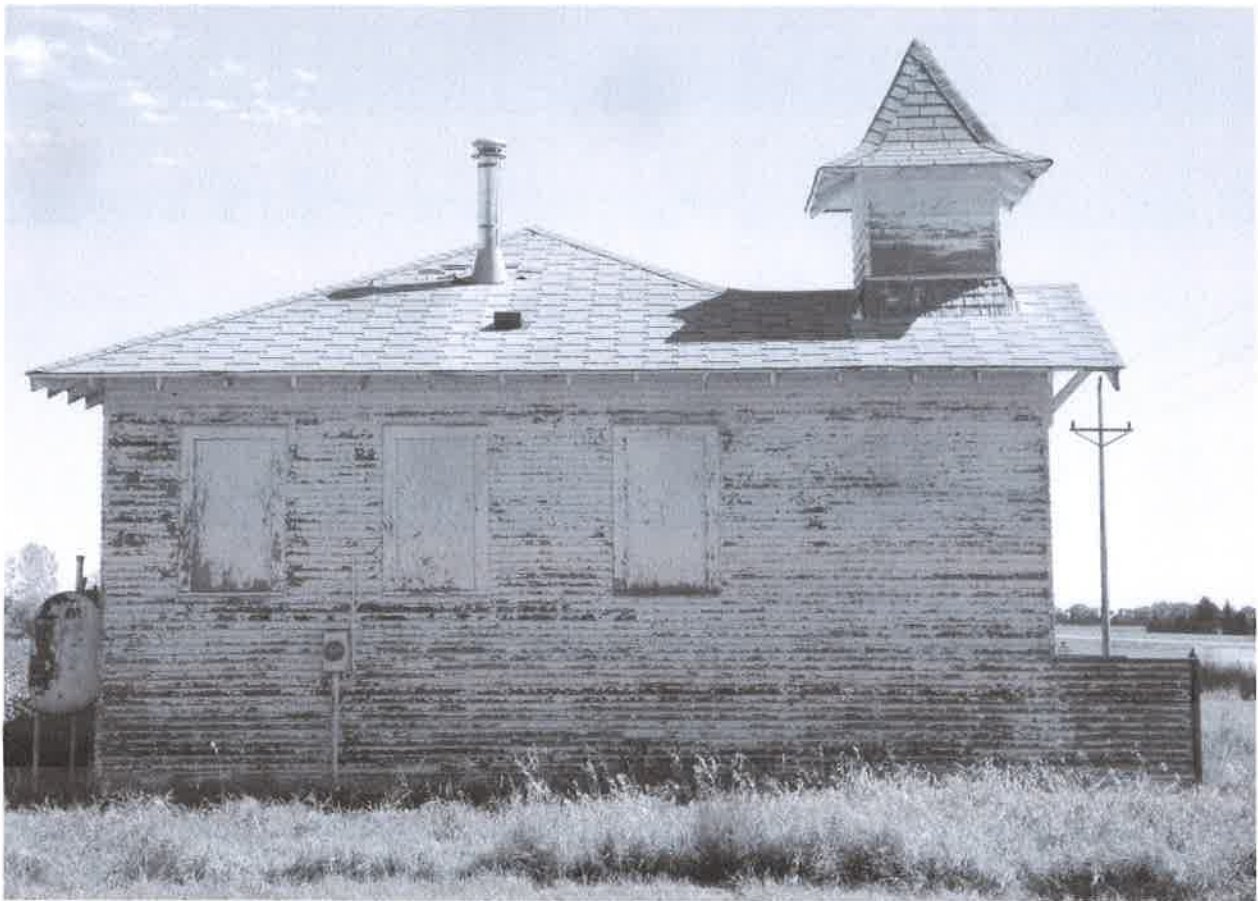

West Side

Meyer Township School #1

4/4/2016

Kathy Wilner

PI

North Side





Imagery ©2020 Maxar Technologies, USDA Farm Service Agency, Map data ©2020 200 ft

Feature