

NDCRS ARCHITECTURAL SITE FORM PAGE 1

SITS# 32 PI 89

SITE IDENTIFICATION

Field Code Christenson Township School Site Name _____
Site Name _____

Map Quad Rugby
Map Quad _____

LTL	TWP	<u>156</u>	R	<u>73</u>	SEC	<u>24</u>	QQQ	<u>7</u>	QQ	<u>7</u>	Q	<u>7</u>
LTL	TWP	_____	R	_____	SEC	_____	QQQ	_____	QQ	_____	Q	_____
LTL	TWP	_____	R	_____	SEC	_____	QQQ	_____	QQ	_____	Q	_____
LTL	TWP	_____	R	_____	SEC	_____	QQQ	_____	QQ	_____	Q	_____

UTM _____ 5351423 _____ N ZONE 14N
UTM _____ 425985 _____ E NAD 1927 _____ NAD 1983 _____

Subsection:
1 = N $\frac{1}{2}$
2 = E $\frac{1}{2}$
3 = S $\frac{1}{2}$
4 = W $\frac{1}{2}$
5 = NE $\frac{1}{4}$
6 = SE $\frac{1}{4}$
7 = SW $\frac{1}{4}$
8 = NW $\frac{1}{4}$

City: Rugby

Street Number: _____

Street Name: Highway 3

Urban Legal Description: _____

SITE DATA

Total # **Architectural** Features: 1

Fieldwork Date: 4/4/2016

Reconnaissance Survey Intensive Survey

Project Title & Supervisor:
Country Schoolhouse Project

Report Title & Author(s):

Additional Information: _____

SHSND USE

Area of Significance <u>2</u>	Ecozone <u>17</u>	Verified Site <u>1</u>	CR Type <u>2</u>
Area of Significance _____	Ecozone _____	Non-Site _____	
Area of Significance _____			

Recorded By Kathy Wilner Date Recorded 1/18/2017
(First Name & Last Name) (mm/dd/year)

Instructions to complete a digital version of this form: (1) Download a copy to your hard drive; (2) Open the saved blank copy; (3) Fill out the form; (4) Use the Save As command to rename the form appropriately and save; (5) *Print* and submit to SHSND.

**NDCRS ARCHITECTURAL SITE FORM
PAGE 2—Feature Data**

Field Code Christenson Township School

SITS# 32 PI

Complete one Page 2 for each architectural feature at the site.

Architectural Feature # 1

Construction Date _____	Feature Type <u>9</u>	Condition <u>6</u>
Feature Date <u>4</u>	Context <u>7</u>	Plan Shape <u>5</u>
Structural System <u>25</u>	Primary Exterior <u>26</u>	Style <u>Other Style</u>
Original Owner's Ethnicity _____	Secondary Exterior _____	Architect/Builder _____

Other Information:

Foundation Concrete basement Stories 1

Roof/Cornice Gable

Window Multipane, double hung, some covered

Dating Method(s): estimate

Feature Preservation Recommendation(s) (Check all that apply):

- Individual nomination
 - Contributes to a potential district
 - No nomination potential
 - Will not contribute to a district
 - Potential district—feature would be a contributing element if other properties constitute a district
 - Thematic nomination potential
 - Component of a historic site or landscape
- Moved (specify all applicable choices)—a) relocation occurred within a historic period; b) recreates original site, orientation, landscape, & spatial relationships; c) compatible in context with neighboring structures; d) relocation has damaged eligibility
- Historical associations require further investigation

Recorded By Kathy Wilner Date Recorded 1/18/2017
(First Name & Last Name) (mm/dd/year)

Instructions to complete a digital version of this form: (1) Download a copy to your hard drive; (2) Open the saved blank copy; (3) Fill out the form; (4) Use the Save As command to rename the form appropriately and save; (5) Print and submit to SHSND.

NDCRS ARCHITECTURAL SITE FORM
PAGE 3—Feature DataField Code Christenson Township SchoolSITS# 32 PI**Complete a Page 3 for each feature.****1. Feature Description, Integrity, Eligibility:**

The feature is a large one room prairie school on a concrete basement. I might question whether or not they used this as a two room school at one point. I was unable to get close to this building as there were dogs.

The gable roofs, main body, addition to the north and the smaller addition to the south all have wood shakes with metal capping and finials. Also on the roof of this building are various pipes, perhaps some for bathroom ventilation. A redbrick chimney is on the west facing slope of the roof nearer the north end of the school. There are no soffits, a trim board finishes the ends of the roofing. The siding planking with no lap involved. The corner trim is 4 inch wood.

There are numerous windows in the school, the west side has a large, multipane double hung window in the north addition, 2 smaller multipane double hung windows just to the south of this. Parts of these windows are covered. Yet a third is to south of the door and it is covered as well. The door, inset opening, is plywood and reached by a set of wooden steps. On the south side of the school there are four shuttered openings that were most likely windows. On the north side of the north addition there is one small and one large multipane double hung window. On the east side of the school there is a bank of 6 very large, multipane (12 over 12) double hung windows with most of the glass intact. The top half of one was shuttered. Below this bank of windows there are 4 more multipane windows in the basement. Some shuttered. Electricity is present with wires running from a near power pole.

Recorded By Kathy Wilner Date Recorded 1/18/2017
(First Name & Last Name) (mm/dd/year)

Instructions to complete a digital version of this form: (1) Download a copy to your hard drive; (2) Open the saved blank copy; (3) Fill out the form; (4) Use the Save As command to rename the form appropriately and save; (5) Print and submit to SHSND.

**NDCRS ARCHITECTURAL SITE FORM
PAGE 4—SITE DESCRIPTION**

Field Code Christenson Township School

SITS# 32 PI

Complete one Page 4 for the entire site.

2. Owner's Contact Information:

Warren Grove
6131 3rd St SW
Rugby ND 58368

3. Access (to rural areas):

this school is on Highway 3 , 3 miles south of Rugby at the intersection of 62nd St NE

4. Site Area (ft²): _____

5. Description of **SETTING**:

The school is right on the highway with fields to the south and west. There is a house with trees to the north and a farm site to the east.

Recorded By Kathy Wilner Date Recorded 1/18/2017
(First Name & Last Name) (mm/dd/year)

Instructions to complete a digital version of this form: (1) Download a copy to your hard drive; (2) Open the saved blank copy; (3) Fill out the form; (4) Use the Save As command to rename the form appropriately and save; (5) *Print* and submit to SHSND.

**NDCRS ARCHITECTURAL SITE FORM
PAGE 5—SITE DESCRIPTION**

Field Code Christenson Township School

SITS# 32 PI

6. Summary of ALL Site Features & Evaluation of Significance:

7. References/Comments:

Kathy Wilner
366 43rd Ave SE
Bowdon ND 58418

Recorded By Kathy Wilner Date Recorded 1/18/2017
(First Name & Last Name) (mm/dd/year)

Instructions to complete a digital version of this form: (1) Download a copy to your hard drive; (2) Open the saved blank copy; (3) Fill out the form; (4) Use the Save As command to rename the form appropriately and save; (5) Print and submit to SHSND.



West Side

Christenson Township School

4/4/2016

Kathy Wilner

PI

North Side



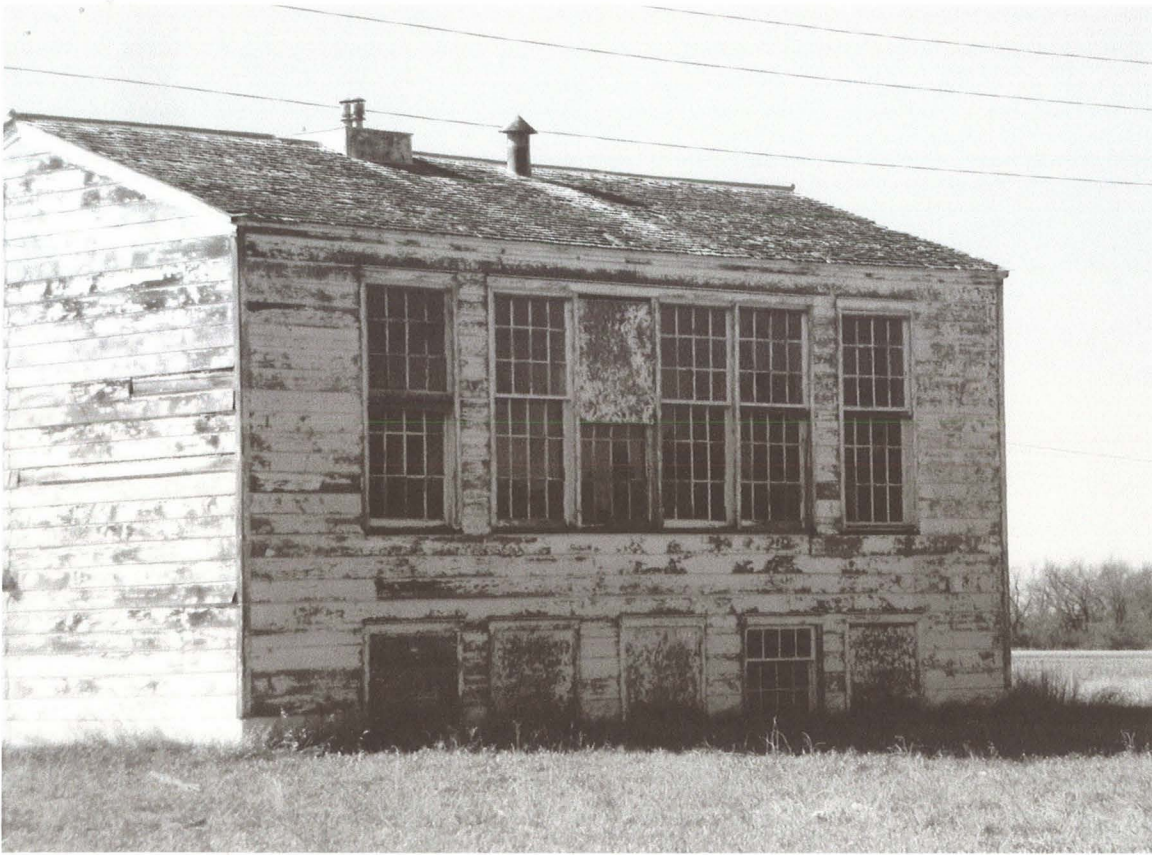

East Side

Christenson Township School

4/4/2016

Kathy Wilner

PI

South Side



bing maps

Notes

Christenson Township School

4/4/2016

Kathy Wilner

PI

