

NDCRS ARCHITECTURAL FORM
PAGE 1

Field Code Lakeview School #3

SITS# 32^{PI} 796

Map Quad Anamoose
Map Quad _____

Site Name Lakeview School #3
Site Name _____

LTL T. 152 N., R. 74 W., Sec. 20 QQQ 7 of the QQ 7 of the Q 7
LTL T. N., R. W., Sec. QQQ of the QQ of the Q
LTL T. N., R. W., Sec. QQQ of the QQ of the Q
LTL T. N., R. W., Sec. QQQ of the QQ of the Q

Subsection	
1	= N½
2	= E½
3	= S½
4	= W½
5	= NE¼
6	= SE¼
7	= SW¼
8	= NW¼

NAD 1983 UTM 5312899 Zone 14N
NAD 1983 UTM 412183

City: _____

Street Number: 3810

Street Name: 19th Ave NE

Urban Legal Description: _____

Total Number of Architectural Features: 1

Fieldwork Date: 5/29/2021

Reconnaissance Survey Intensive Survey _____

Project & Principal Investigator:
Country School House Project
Kathy Wilner
366 43rd Ave SE
Bowdon ND 58418

Contracting Firm or Agency Completing the Form:

Additional Information:

SHSND USE
 Component 2 Study Unit 17 Verified Site _____ CR Type 2
 Component _____
 Component _____

Recorded By: Kathy Wilner Date Recorded: 10/21/2021

Form instructions: (1) Download; (2) Save A Copy; (3) Submit a paper copy of the form to the SHSND and upload the PDF version of the form and corresponding GIS shapefiles to the ND SHPO-run FTP site.

**NDCRS ARCHITECTURAL FORM
PAGE 2 – Feature Data**

Field Code Lakeview School #3

SITS# 32 **PI** _____

Complete one Page 2 for each architectural feature at the site.

Architectural Feature # 1

Construction Date _____

Feature Date 1900-1915

Structural System Wood Frame

Original Owner's Ethnicity _____

Feature Type 9 - School; Church school

Context Education

Primary Exterior Wood, Horizontal Siding

Secondary Exterior _____

Condition Good

Plan Shape Rectangular

Style Other Style

Architect/Builder _____

Foundation Concrete basement **Stories** 1

Roof/Cornice Hip roof

Window Multipane double hung.

Dating Method(s) Owner information

Miscellaneous Information _____

Feature Preservation Recommendation(s) (Check all that apply):

Individual nomination

Contributes to a potential district

No nomination potential

Will not contribute to a district

Potential district—feature would be a contributing element if other properties constitute a district

Thematic nomination potential

Component of a historic site or landscape

Moved (specify all applicable choices)—a) relocation occurred within a historic period; b) recreates original site, orientation, landscape, and spatial relationships; c) compatible in context with neighboring structures; d) relocation has damaged eligibility

Historical associations require further investigation

Recorded By: Kathy Wilner **Date Recorded:** 10/21/2021

**NDCRS ARCHITECTURAL FORM
PAGE 3 – Feature Data**Field Code Lakeview School #3SITS# 32 PI

Complete one Page 3 for each architectural feature at the site.

1. Feature Description, Integrity, Eligibility:

The feature is a one room prairie school situated on a poured concrete basement. The earlier pictures show a hip roof covered with wood shakes and the last picture shows the roof covered with metal sheeting. Prior to the addition of the new roof there was a red brick chimney located on the south slope of the roof. There was also a bell tower located on the south side of the roof at the place where the entry connected to the school building. The bell tower was removed before the new roof went on. There is a metal chimney pipe on the south slope of the new roof. Soffits are closed. The entry has cornice returns at the eaves.

There is a rake board on all four sides of the school to begin the siding. The remainder of the siding is 6 inch wood lap with metal corner trim. There is a waterboard running all sides of the school. Beneath the cornice returns on the entry there appears to be a bit of a bump out with metal corner trim on each side. The door is a 5 panel wood door. The windows are multipane double hung with intact glass on the south side, some were covered. There is a multipane window in the basement as well. There are three covered double hung windows on the east side, one in the entry and two more in the school. The walls are finished with wallboard and the ceiling has tile. The floor is tongue and groove maple. Blackboards are located on the west and north walls. Upon entering the school room proper there is are two rooms on the east wall, the south room was a kitchen and the north room bathrooms. Electricity is present.

The information shared here regarding the school has most likely changed as the new owners are making the school into a home. Interior information was shared by the new owners mother and she spoke about the school being opened until 1938.

2. Owner's Contact Information:

Mark & Virginia Countess
3819 19th Ave NE
Anamoose ND 58710

Recorded By: Kathy Wilner Date Recorded: 10/21/2021

NDCRS ARCHITECTURAL FORM**PAGE 4 – Site Description****Field Code** Lakeview School #3**SITS# 32** PI3. Site Area (ft²):

4. Description of Access and Site Setting:

This school is located northeast of Anamoose. Drive 5 1/2 miles north out of Anamoose on 16th Ave NE to 38th St NE to 38th St NE. Turn right onto 38th ST NE and go 3 miles to see the school at the northeast corner of the intersection with 19 Ave NE. There is a farm just to the north of the school and farm fields all directions.

5. Summary of ALL Site Features and Evaluation of Significance:

6. References/Comments:

Photos shared by Karen Heilman and Cori Anne Doubek. Information shared by Marla Countess.

Kathy Wilner
366 43rd Ave SE
Bowdon ND 58418

Recorded By: Kathy Wilner **Date Recorded:** 10/21/2021

Form instructions: (1) Download; (2) Save A Copy; (3) Submit a paper copy of the form to the SHSND and upload the PDF version of the form and corresponding GIS shapefiles to the ND SHPO-run FTP site.



South Side

Lakeview School #3

8/4/2020

Kathy Wilner

PI

East Side





West Side

Lakeview School #3

8/4/2020

Kathy Wilner

PI

South Side – New Roof – June 2021



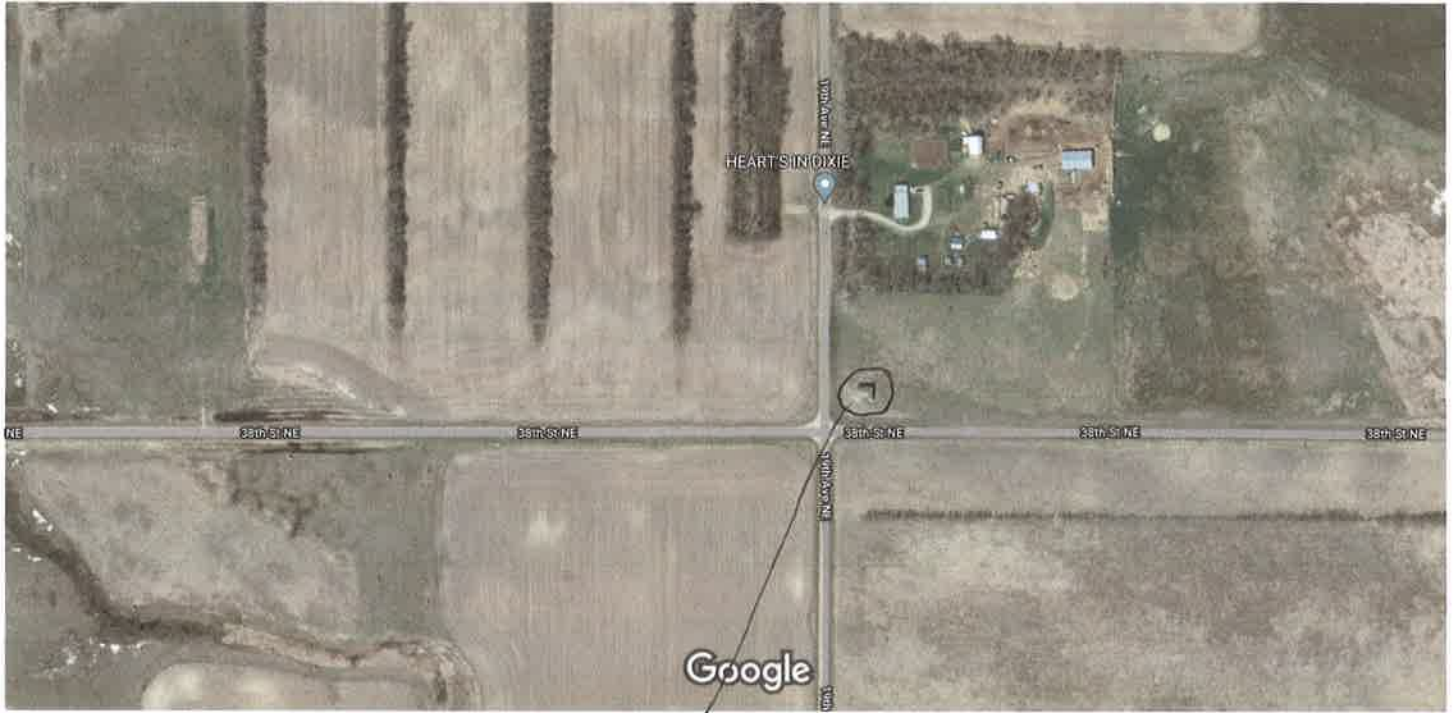

Imagery ©2021 CNES / Airbus, Maxar Technologies, USDA Farm Service Agency, Map data ©2021

200 ft

Feature