

NDCRS ARCHITECTURAL SITE FORM

PAGE 1

SITS# 32 RI 896

SITE IDENTIFICATION

Field Code West End #3

Site Name West End School #3

Map Quad De Lamere
Map Quad _____

Site Name West End Township Hall

LTL	TWP	133	R	52	SEC	30	QQQ	5	QQ	5	Q	5
LTL	TWP	_____	R	_____	SEC	_____	QQQ	_____	QQ	_____	Q	_____
LTL	TWP	_____	R	_____	SEC	_____	QQQ	_____	QQ	_____	Q	_____
LTL	TWP	_____	R	_____	SEC	_____	QQQ	_____	QQ	_____	Q	_____

UTM _____ N ZONE _____
 UTM _____ E NAD 1927 _____ NAD 1983 _____

Subsection:
1 = N½
2 = E½
3 = S½
4 = W½
5 = NE¼
6 = SE¼
7 = SW¼
8 = NW¼

City: Wyndmere

Street Number: _____

Street Name: 76th St SE

Urban Legal Description: _____

SITE DATA

Total # **Architectural** Features: 1

Fieldwork Date: 5/4/2016

Reconnaissance Survey Intensive Survey

Project Title & Supervisor:

Country Schoolhouse Project

Report Title & Author(s):

Additional Information: _____

SHSND USE

Area of Significance <u>2</u>	Ecozone <u>14</u>	Verified Site <u>1</u>	CR Type <u>2</u>
Area of Significance _____	Ecozone _____	Non-Site _____	
Area of Significance _____			

Recorded By Kathy Wilner Date Recorded 1/12/2017
 (First Name & Last Name) (mm/dd/year)

Instructions to complete a digital version of this form: (1) Download a copy to your hard drive; (2) Open the saved blank copy; (3) Fill out the form; (4) Use the Save As command to rename the form appropriately and save; (5) Print and submit to SHSND.

**NDCRS ARCHITECTURAL SITE FORM
PAGE 2—Feature Data**

Field Code West End #3

SITS# 32 RI

Complete one Page 2 for each architectural feature at the site.

Architectural Feature # 1

Construction Date _____

Feature Type 9

Condition 7

Feature Date 2

Context 7

Plan Shape 5

Structural System 25

Primary Exterior 18

Style Other Style

Original Owner's Ethnicity _____

Secondary Exterior _____

Architect/Builder _____

Other Information:

Foundation Concrete block Stories 1

Roof/Cornice Hip roof

Window All covered

Dating Method(s): Estimate

Feature Preservation Recommendation(s) (Check all that apply):

- Individual nomination
- Contributes to a potential district
- No nomination potential
- Will not contribute to a district
- Potential district—feature would be a contributing element if other properties constitute a district
- Thematic nomination potential
- Component of a historic site or landscape
- Moved (specify all applicable choices)—a) relocation occurred within a historic period; b) recreates original site, orientation, landscape, & spatial relationships; c) compatible in context with neighboring structures; d) relocation has damaged eligibility
- Historical associations require further investigation

Recorded By Kathy Wilner Date Recorded 1/12/2017
(First Name & Last Name) (mm/dd/year)

Instructions to complete a digital version of this form: (1) Download a copy to your hard drive; (2) Open the saved blank copy; (3) Fill out the form; (4) Use the Save As command to rename the form appropriately and save; (5) *Print* and submit to SHSND.

NDCRS ARCHITECTURAL SITE FORM
PAGE 3—Feature DataField Code West End #3SITS# 32 RI**Complete a Page 3 for each feature.****1. Feature Description, Integrity, Eligibility:**

The feature is a one room prairie school sitting on a concrete block foundation. The hip roof of both the school and the small addition on the south side are covered with asphalt shingles. There is a tall red brick chimney at the south side of the small addition. There is an enclosed bell tower on the east slope of the roof, just about the entry door. The pyramid roof of the bell tower is also covered with asphalt shingles and there is a flag pole at the peak. The soffits are closed.

The original wood lap siding was all covered with vinyl. The vinyl siding is similar to the original narrow lap siding with vinyl corner trim. All the original windows were covered and there is one shuttered window on the west wall. According to a township member the windows can still be seen inside the school and they have some glass intact. The bank of windows was located on the north wall. There is a solid core entry door on the east side and it is locked. The step to the door is concrete with a pipe railing.

The interior has lathe and plaster on the ceiling and walls. The floor is small slat hard wood and a large portion of that floor, just inside the school door beyond the entry was cut and replaced as it was rotting. There are blackboards on the west and southwest walls with wainscot below. Electricity is present with a light fixture over the door and wires running to the school from a pole.

Today it functions as a township meeting hall.

Recorded By Kathy Wilner Date Recorded 1/12/2017
(First Name & Last Name) (mm/dd/year)

Instructions to complete a digital version of this form: (1) Download a copy to your hard drive; (2) Open the saved blank copy; (3) Fill out the form; (4) Use the Save As command to rename the form appropriately and save; (5) Print and submit to SHSND.

**NDCRS ARCHITECTURAL SITE FORM
PAGE 4—SITE DESCRIPTION**Field Code West End #3SITS# 32 RI**Complete one Page 4 for the entire site.**

2. Owner's Contact Information:

West End Township
%Jason Kuchera
15350 Co Rd 10
Wyndmere ND 58081

3. Access (to rural areas):

Going north out of Wyndmere on Highway 18, drive 3 miles to 76th St SE. Turn left (west) and drive 6 miles west to see the school on the southwest corner of the intersection with 151st Ave SE.

4. Site Area (ft²): _____5. Description of **SETTING**:

This school sits in a mowed, grassy area and it is framed by trees in a u shape, surrounded by farm land. There is a cemetery to the northwest.

Recorded By Kathy Wilner Date Recorded 1/12/2017
(First Name & Last Name) (mm/dd/year)

Instructions to complete a digital version of this form: (1) Download a copy to your hard drive; (2) Open the saved blank copy; (3) Fill out the form; (4) Use the Save As command to rename the form appropriately and save; (5) *Print* and submit to SHSND.

**NDCRS ARCHITECTURAL SITE FORM
PAGE 5—SITE DESCRIPTION**

Field Code West End #3

SITS# 32 RI

6. Summary of ALL Site Features & Evaluation of Significance:

7. References/Comments:

Kathy Wilner
366 43rd Ave SE
Bowdon ND 58418

Recorded By Kathy Wilner Date Recorded 1/12/2017
(First Name & Last Name) (mm/dd/year)

Instructions to complete a digital version of this form: (1) Download a copy to your hard drive; (2) Open the saved blank copy; (3) Fill out the form; (4) Use the Save As command to rename the form appropriately and save; (5) Print and submit to SHSND.



South Side

West End #3

5/4/2016

Kathy Wilner

RI

West Side





East Side

West End
#3

5/4/2016

Kathy
Wilner

RI

North Side



bing maps

Notes

West End #3

5/4/2016

Kathy Wilner

RI

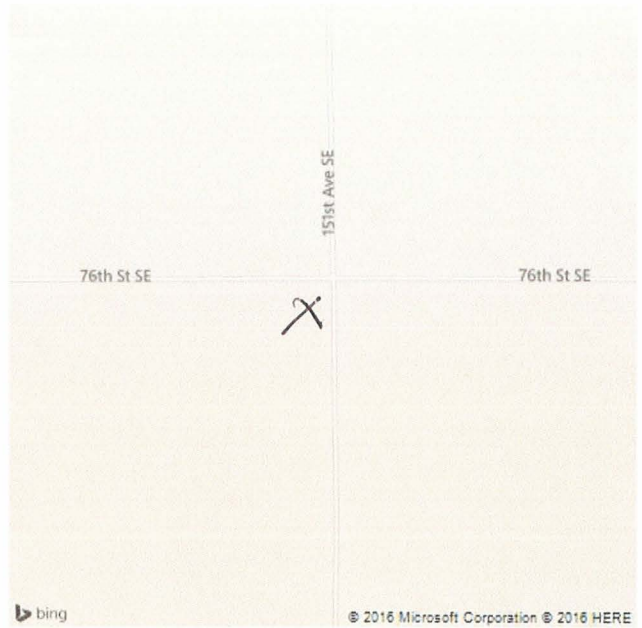

Feature