

# NDCRS ARCHITECTURAL SITE FORM PAGE 1

SITS# 32 RI 897

### SITE IDENTIFICATION

Field Code Liberty Grove Township School

Site Name \_\_\_\_\_

Map Quad Moselle

Site Name \_\_\_\_\_

Map Quad \_\_\_\_\_

|     |     |            |   |           |     |           |     |          |    |          |   |          |
|-----|-----|------------|---|-----------|-----|-----------|-----|----------|----|----------|---|----------|
| LTL | TWP | <u>131</u> | R | <u>51</u> | SEC | <u>26</u> | QQQ | <u>5</u> | QQ | <u>5</u> | Q | <u>5</u> |
| LTL | TWP | _____      | R | _____     | SEC | _____     | QQQ | _____    | QQ | _____    | Q | _____    |
| LTL | TWP | _____      | R | _____     | SEC | _____     | QQQ | _____    | QQ | _____    | Q | _____    |
| LTL | TWP | _____      | R | _____     | SEC | _____     | QQQ | _____    | QQ | _____    | Q | _____    |

UTM \_\_\_\_\_ N ZONE \_\_\_\_\_  
 UTM \_\_\_\_\_ E NAD 1927 \_\_\_\_\_ NAD 1983 \_\_\_\_\_

|                      |
|----------------------|
| Subsection:          |
| 1 = N $\frac{1}{2}$  |
| 2 = E $\frac{1}{2}$  |
| 3 = S $\frac{1}{2}$  |
| 4 = W $\frac{1}{2}$  |
| 5 = NE $\frac{1}{4}$ |
| 6 = SE $\frac{1}{4}$ |
| 7 = SW $\frac{1}{4}$ |
| 8 = NW $\frac{1}{4}$ |

City: \_\_\_\_\_

Street Number: \_\_\_\_\_

Street Name: \_\_\_\_\_

Urban Legal Description: \_\_\_\_\_

### SITE DATA

Total # **Architectural** Features: 1

Fieldwork Date: 5/4/2016

Reconnaissance Survey  Intensive Survey

Project Title & Supervisor:  
Country Schoolhouse Project

Report Title & Author(s):

Additional Information: \_\_\_\_\_

### SHSND USE

Area of Significance 2 Ecozone 14 Verified Site 1 CR Type 2  
 Area of Significance \_\_\_\_\_ Ecozone \_\_\_\_\_ Non-Site \_\_\_\_\_  
 Area of Significance \_\_\_\_\_

Recorded By Kathy Wilner Date Recorded 1/12/2017  
 (First Name & Last Name) (mm/dd/year)

*Instructions to complete a digital version of this form:* (1) Download a copy to your hard drive; (2) Open the saved blank copy; (3) Fill out the form; (4) Use the Save As command to rename the form appropriately and save; (5) *Print* and submit to SHSND.

**NDCRS ARCHITECTURAL SITE FORM  
PAGE 2—Feature Data**

Field Code Liberty Grove Township School

SITS# 32 RI

**Complete one Page 2 for each architectural feature at the site.**

**Architectural Feature #** 1

Construction Date \_\_\_\_\_

Feature Type 9

Condition 5

Feature Date 2

Context 7

Plan Shape 5

Structural System 25

Primary Exterior 26

Style Hipped Roof Box

Original Owner's Ethnicity \_\_\_\_\_

Secondary Exterior \_\_\_\_\_

Architect/Builder \_\_\_\_\_

Other Information:

Foundation Poured concrete basement Stories 1

Roof/Cornice Hip roof with a gable roofed porch

Window Large, double hung

Dating Method(s): Estimate

**Feature Preservation Recommendation(s) (Check all that apply):**

Individual nomination

Contributes to a potential district

No nomination potential

Will not contribute to a district

Potential district—feature would be a contributing element if other properties constitute a district

Thematic nomination potential

Component of a historic site or landscape

Moved (specify all applicable choices)—a) relocation occurred within a historic period; b) recreates original site, orientation, landscape, & spatial relationships; c) compatible in context with neighboring structures; d) relocation has damaged eligibility

Historical associations require further investigation

Recorded By Kathy Wilner Date Recorded 1/12/2017  
(First Name & Last Name) (mm/dd/year)

Instructions to complete a digital version of this form: (1) Download a copy to your hard drive; (2) Open the saved blank copy; (3) Fill out the form; (4) Use the Save As command to rename the form appropriately and save; (5) Print and submit to SHSND.

**NDCRS ARCHITECTURAL SITE FORM**  
**PAGE 3—Feature Data**

Field Code Liberty Grove Township SchoolSITS# 32 RI**Complete a Page 3 for each feature.****1. Feature Description, Integrity, Eligibility:**

The feature is a one room prairie school sitting on a poured concrete basement. The hip roof of the school and the gable roof of the porch are covered with asphalt shingles. All the soffits are closed and finished with beadboard. There is a large, stucco-over-brick chimney on the southeast hip. The building measures 32 1/2 feet east to west and 28 feet north to south with the porch measuring 5 feet east to west and 9 feet north to south.

There is a wide trim board under all four sides of the school and remainder of the siding is 6 inch wood with 4 inch wood corner trim. The porch is also 6 inch lap on each side with about a foot of wall at the front of the porch on each side. The finish on the inside of the porch is beadboard on the ceiling and walls. The entry is reached by wooden steps with pipe railing. The entry is pretty fancy with three transom windows across the top of a 5 panel wood door. There are sidelights on either side of the door running from just under the transom about halfway down the door. All the glass is intact. On the east wall there are two covered, large double hung windows on each side of the porch. There is another double hung window above a door opening on the south side. The door has plywood over it. On the west side there is a bank of 5 large double hung windows and most of the glass is intact in all the windows. Inside the school there are coat rooms and chemical toilets to either side, wainscot on the lower part of the walls. Continuing into the main part of the school the walls are lathe and plaster covered with paneling. Wainscot in the school room as well. The ceiling is lathe and plaster. The floor is tongue and groove narrow maple. There is an interior stairway that leads to the basement on the south wall of the school room. There are no blackboards in this school.

The basement has windows on the south, west and north sides. Did not go down into the basement but this is where the furnace was because of the large vents seen in the wall of the school room. There is electricity present as light fixtures are hanging from the ceiling and the wires are still connected outside the school wall on the south side.

Recorded By Kathy Wilner Date Recorded 1/12/2017  
(First Name & Last Name) (mm/dd/year)

*Instructions to complete a digital version of this form: (1) Download a copy to your hard drive; (2) Open the saved blank copy; (3) Fill out the form; (4) Use the Save As command to rename the form appropriately and save; (5) Print and submit to SHSND.*

**NDCRS ARCHITECTURAL SITE FORM  
PAGE 4—SITE DESCRIPTION**

Field Code Liberty Grove Township School

SITS# 32 RI

**Complete one Page 4 for the entire site.**

2. Owner's Contact Information:

Liberty Grove Township

3. Access (to rural areas):

Highway 18, north of Lidgerwood 6 miles to County Road 16 or 87th St SE, turn right and drive east 5 miles to 161st Ave SE, turn right again and drive south 1 mile to see the school on your right.

4. Site Area (ft<sup>2</sup>): \_\_\_\_\_

5. Description of **SETTING**:

The setting for this school is farmland all directions with a farm site to the east.

Recorded By Kathy Wilner Date Recorded 1/12/2017  
(First Name & Last Name) (mm/dd/year)

*Instructions to complete a digital version of this form: (1) Download a copy to your hard drive; (2) Open the saved blank copy; (3) Fill out the form; (4) Use the Save As command to rename the form appropriately and save; (5) Print and submit to SHSND.*

**NDCRS ARCHITECTURAL SITE FORM  
PAGE 5—SITE DESCRIPTION**

Field Code Liberty Grove Township School

SITS# 32 RI

**6. Summary of ALL Site Features & Evaluation of Significance:**

7. References/Comments:

Kathy Wilner  
366 43rd Ave SE  
Bowdon ND 58418

Recorded By Kathy Wilner Date Recorded 1/12/2017  
(First Name & Last Name) (mm/dd/year)

*Instructions to complete a digital version of this form: (1) Download a copy to your hard drive; (2) Open the saved blank copy; (3) Fill out the form; (4) Use the Save As command to rename the form appropriately and save; (5) Print and submit to SHSND.*



East Side

Liberty Grove Township School 5/4/2016

Kathy Wilner

RI

North Side



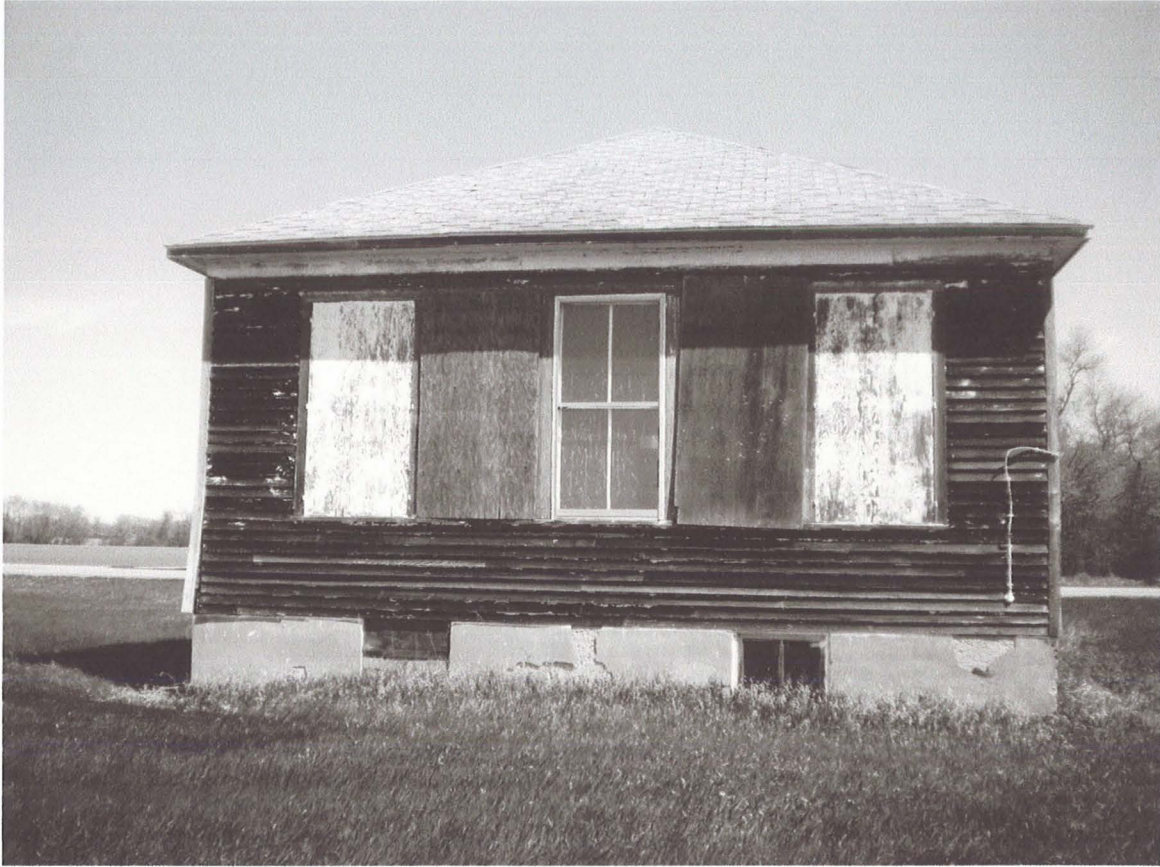

West Side

Liberty Grove Township School 5/4/2016

Kathy Wilner

RI

South Side



bing maps

Notes

Liberty Grove Township School

5/4/2016

Kathy Wilner

RI

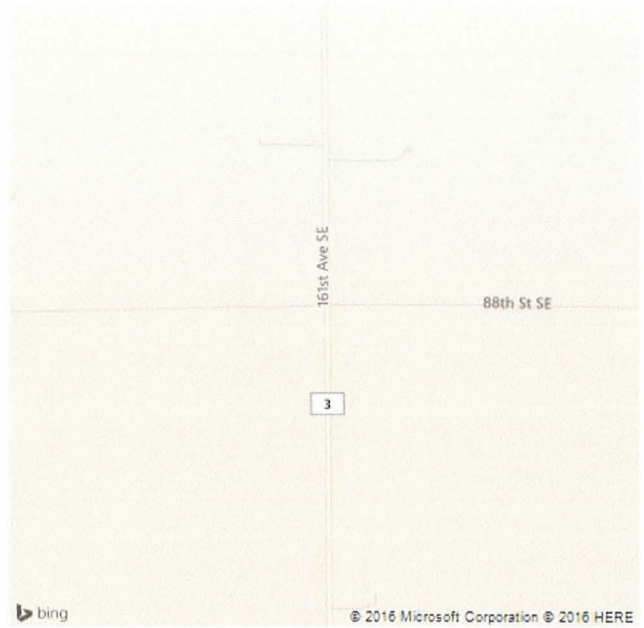

Feature