

# NDCRS ARCHITECTURAL SITE FORM PAGE 1

SITS# 32 RI 901

### SITE IDENTIFICATION

Field Code Grant Township #1

Site Name Grant Township #1

Map Quad Lidgerwood  
Map Quad \_\_\_\_\_

Site Name Lidgerwood Community Museum

LTL	TWP	<u>130</u>	R	<u>52</u>	SEC	<u>13</u>	QQQ	<u>5</u>	QQ	<u>6</u>	Q	<u>8</u>
LTL	TWP	_____	R	_____	SEC	_____	QQQ	_____	QQ	_____	Q	_____
LTL	TWP	_____	R	_____	SEC	_____	QQQ	_____	QQ	_____	Q	_____
LTL	TWP	_____	R	_____	SEC	_____	QQQ	_____	QQ	_____	Q	_____

UTM \_\_\_\_\_ N                      ZONE \_\_\_\_\_  
 UTM \_\_\_\_\_ E                      NAD 1927 \_\_\_\_\_ NAD 1983 \_\_\_\_\_

Subsection:
1 = N½
2 = E½
3 = S½
4 = W½
5 = NE¼
6 = SE¼
7 = SW¼
8 = NW¼

City: Lidgerwood

Street Number: 10

Street Name: 3rd Avenue SE

Urban Legal Description: \_\_\_\_\_

### SITE DATA

Total # **Architectural** Features: 1

Fieldwork Date: 5/4/2016

Reconnaissance Survey  Intensive Survey \_\_\_\_\_

Project Title & Supervisor:  
Country Schoolhouse Project

Report Title & Author(s): \_\_\_\_\_

Additional Information: \_\_\_\_\_

### SHSND USE

Area of Significance <u>2</u>	Ecozone <u>14</u>	Verified Site <u>1</u>	CR Type <u>2</u>
Area of Significance _____	Ecozone _____	Non-Site _____	
Area of Significance _____			

Recorded By Kathy Wilner Date Recorded 1/12/2017  
 (First Name & Last Name) (mm/dd/year)

*Instructions to complete a digital version of this form:* (1) Download a copy to your hard drive; (2) Open the saved blank copy; (3) Fill out the form; (4) Use the Save As command to rename the form appropriately and save; (5) *Print* and submit to SHSND.

**NDCRS ARCHITECTURAL SITE FORM**  
**PAGE 2—Feature Data**

Field Code Grant Township #1SITS# 32 RI**Complete one Page 2 for each architectural feature at the site.****Architectural Feature #** 1Construction Date 1897 Feature Type 9 Condition 7Feature Date 2 Context 7 Plan Shape 5Structural System 25 Primary Exterior 26 Style Other Style

Original Owner's Ethnicity \_\_\_\_\_ Secondary Exterior \_\_\_\_\_ Architect/Builder \_\_\_\_\_

Other Information:

Foundation Concrete Block Stories 1Roof/Cornice GableWindow Double hung, 2 pane, glass intactDating Method(s): School History**Feature Preservation Recommendation(s) (Check all that apply):**

- Individual nomination
- Contributes to a potential district
- No nomination potential
- Will not contribute to a district
- Potential district—feature would be a contributing element if other properties constitute a district
- Thematic nomination potential
- Component of a historic site or landscape
- Moved (specify all applicable choices)—a) relocation occurred within a historic period; b) recreates original site, orientation, landscape, & spatial relationships; c) compatible in context with neighboring structures; d) relocation has damaged eligibility
- Historical associations require further investigation

**Recorded By** Kathy Wilner **Date Recorded** 1/12/2017  
 (First Name & Last Name) (mm/dd/year)

*Instructions to complete a digital version of this form:* (1) Download a copy to your hard drive; (2) Open the saved blank copy; (3) Fill out the form; (4) Use the Save As command to rename the form appropriately and save; (5) *Print* and submit to SHSND.

**NDCRS ARCHITECTURAL SITE FORM  
PAGE 3—Feature Data**Field Code Grant Township #1SITS# 32 RI**Complete a Page 3 for each feature.****1. Feature Description, Integrity, Eligibility:**

The feature is a one room prairie school sitting on a concrete foundation. The school was moved to the Lidgerwood Community Museum location from rural Grant Township. The school is in very good condition. The gable roof is covered with asphalt shingles and the soffits are closed. There is no chimney.

There is a wide trim board on the school wall just under the roof at the peak ends. All other siding is 6 inch wood lap with 6 inch wood corner trim. The entry door to the school has a screen door with a locked steel entry door. There is one double hung window on the north side of the school with a screen window on the outside. A bank of 5 double hung windows is on the south wall along with two more closer to the east end of the school. All windows have screen windows over them. Curtains cover the lower half of the window and shade the upper half. In looking through the windows, the flooring is hardwood plank. The walls and ceiling are lathe and plaster with beadboard wainscot at the lower 1/3 of the walls. There is a blackboard on the north and west wall. An outdoor light fixture over the door and wires on the south wall give evidence of electricity. There are two doors entering the school from the coat room located at the east end of the school.

According to school records the school was built in 1897 and closed in 1946.

Recorded By Kathy Wilner Date Recorded 1/12/2017  
(First Name & Last Name) (mm/dd/year)

*Instructions to complete a digital version of this form:* (1) Download a copy to your hard drive; (2) Open the saved blank copy; (3) Fill out the form; (4) Use the Save As command to rename the form appropriately and save; (5) Print and submit to SHSND.

**NDCRS ARCHITECTURAL SITE FORM  
PAGE 4—SITE DESCRIPTION**

Field Code Grant Township #1

SITS# 32 RI

**Complete one Page 4 for the entire site.**

2. Owner's Contact Information:

Lidgerwood Community Buseum  
PO Box 36  
Lidgerwood ND 58053

3. Access (to rural areas):

This building is located in Lidgerwood on 3rd Avenue SE, from Highway 18 you turn east on Park St East and drive to 3rd Avenue. The school is south of the church on the corner.

4. Site Area (ft<sup>2</sup>): \_\_\_\_\_

5. Description of **SETTING**:

The school is right in town with the city school to the south, museum buildings to the west and north and houses across the street.

Recorded By Kathy Wilner Date Recorded 1/12/2017  
(First Name & Last Name) (mm/dd/year)

*Instructions to complete a digital version of this form: (1) Download a copy to your hard drive; (2) Open the saved blank copy; (3) Fill out the form; (4) Use the Save As command to rename the form appropriately and save; (5) Print and submit to SHSND.*

**NDCRS ARCHITECTURAL SITE FORM  
PAGE 5—SITE DESCRIPTION**

Field Code Grant Township #1

SITS# 32 RI

**6. Summary of ALL Site Features & Evaluation of Significance:**

7. References/Comments:

Kathy Wilner  
366 43rd Ave SE  
Bowdon ND 58418

Recorded By Kathy Wilner Date Recorded 1/12/2017  
(First Name & Last Name) (mm/dd/year)

*Instructions to complete a digital version of this form: (1) Download a copy to your hard drive; (2) Open the saved blank copy; (3) Fill out the form; (4) Use the Save As command to rename the form appropriately and save; (5) Print and submit to SHSND.*





East Side

Grant Township #1

5/4/2016

Kathy Wilner

RI

North Side





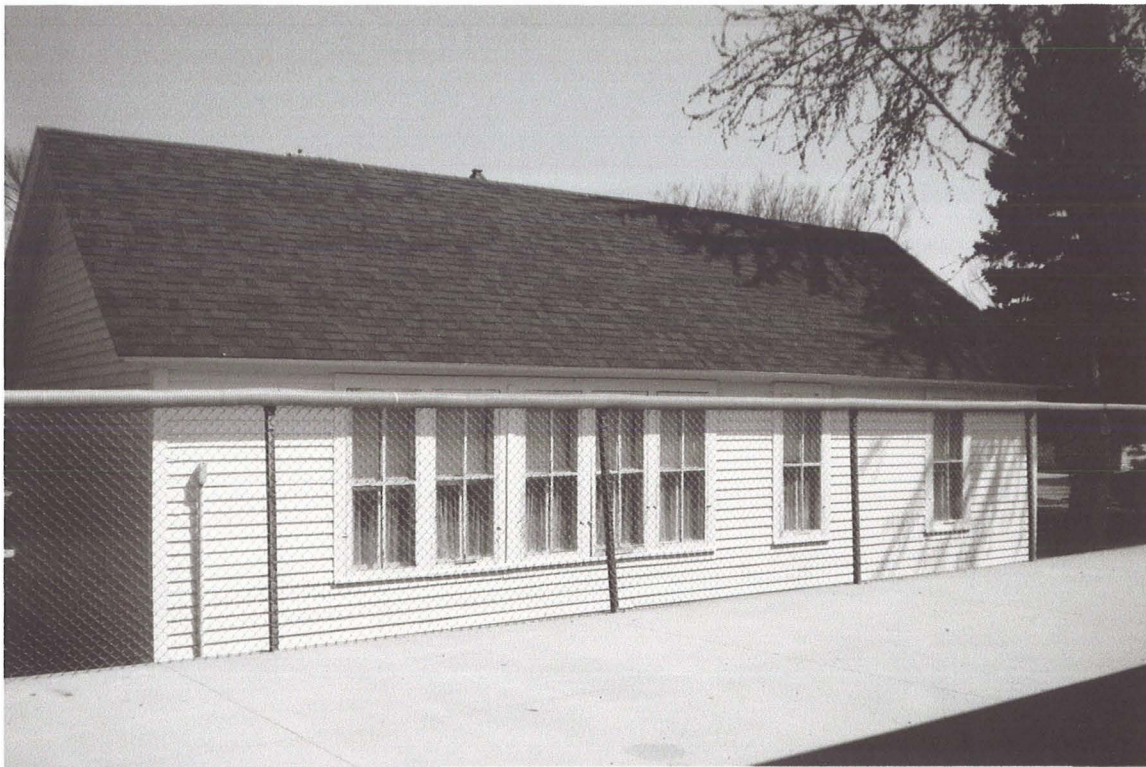

South Side

Grant  
Township  
School #1

5/4/2016

Kathy  
Wilner

RI

West Side





bing maps

Notes

Grant Township School #1

5/4/2016

Kathy Wilner

RI

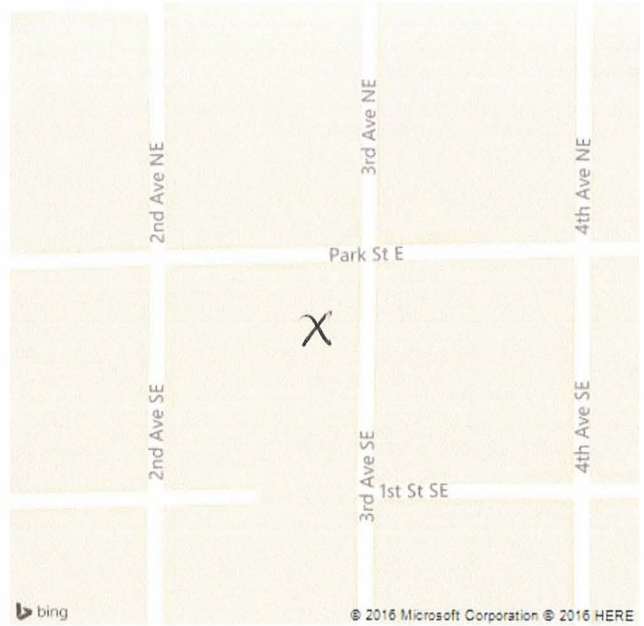

Feature