

NDCRS ARCHITECTURAL SITE FORM PAGE 1

SITS# 32 RM 187

SITE IDENTIFICATION

Field Code Island Park School Site Name Island Park School

Site Name _____

Map Quad Lisbon

Map Quad _____

LTL	TWP	<u>134</u>	R	<u>56</u>	SEC	<u>23</u>	QQQ	<u>6</u>	QQ	<u>7</u>	Q	<u>5</u>
LTL	TWP	_____	R	_____	SEC	_____	QQQ	_____	QQ	_____	Q	_____
LTL	TWP	_____	R	_____	SEC	_____	QQQ	_____	QQ	_____	Q	_____
LTL	TWP	_____	R	_____	SEC	_____	QQQ	_____	QQ	_____	Q	_____

UTM 5140062 N
UTM 601123 E

ZONE 14
NAD 1927 _____ NAD 1983 X

Subsection:
1 = N $\frac{1}{2}$
2 = E $\frac{1}{2}$
3 = S $\frac{1}{2}$
4 = W $\frac{1}{2}$
5 = NE $\frac{1}{4}$
6 = SE $\frac{1}{4}$
7 = SW $\frac{1}{4}$
8 = NW $\frac{1}{4}$

City: Lisbon

Street Number: _____

Street Name: Hwy 32

Urban Legal Description: _____

SITE DATA

Total # **Architectural** Features: 1

Fieldwork Date: 6/29/2014

Reconnaissance Survey Intensive Survey _____

Project Title & Supervisor:

Country Schoolhouse Project

Report Title & Author(s):

Additional Information: _____

SHSND USE

Area of Significance <u>2</u>	Ecozone <u>15</u>	Verified Site <u>1</u>	CR Type <u>2</u>
Area of Significance _____	Ecozone _____	Non-Site _____	
Area of Significance _____			

Recorded By Kathy Wilner Date Recorded 2/26/2015
(First Name & Last Name) (mm/dd/year)

Instructions to complete a digital version of this form: (1) Download a copy to your hard drive; (2) Open the saved blank copy; (3) Fill out the form; (4) Use the Save As command to rename the form appropriately and save; (5) Print and submit to SHSND.

NDCRS ARCHITECTURAL SITE FORM PAGE 2—Feature Data

Field Code Island Park School

SITS# 32 RM

Complete one Page 2 for each architectural feature at the site.

Architectural Feature # 1

Construction Date _____

Feature Type 9

Condition 5

Feature Date 4

Context 7

Plan Shape 5

Structural System 25

Primary Exterior 26

Style ~~Other Style~~ Hipped Roof Box

Original Owner's Ethnicity _____

Secondary Exterior _____

Architect/Builder _____

Other Information:

Foundation Concrete Blocks

Stories 1.5

Roof/Cornice Hip

Window All covered

Dating Method(s): professional estimate

Feature Preservation Recommendation(s) (Check all that apply):

- Individual nomination
- Contributes to a potential district
- No nomination potential
- Will not contribute to a district
- Potential district—feature would be a contributing element if other properties constitute a district
- Thematic nomination potential
- Component of a historic site or landscape
- Moved (specify all applicable choices)—a) relocation occurred within a historic period; b) recreates original site, orientation, landscape, & spatial relationships; c) compatible in context with neighboring structures; d) relocation has damaged eligibility
- Historical associations require further investigation

Recorded By Kathy Wilner
(First Name & Last Name)

Date Recorded 2/26/2015
(mm/dd/year)

Instructions to complete a digital version of this form: (1) Download a copy to your hard drive; (2) Open the saved blank copy; (3) Fill out the form; (4) Use the Save As command to rename the form appropriately and save; (5) Print and submit to SHSND.

**NDCRS ARCHITECTURAL SITE FORM
PAGE 3—Feature Data**Field Code Island Park SchoolSITS# 32 RM**Complete a Page 3 for each feature.****1. Feature Description, Integrity, Eligibility:**

This feature is a wood framed one room prairie school sitting on a concrete block foundation. The hip roof is mostly covered with wood shakes over wood sheathing. The peak of the roof has metal capping and all the hips have metal corner trim. The eaves have soffits closed with beadboard, some on the east side is falling off. There is a yellow brick chimney located on the south slope of the roof just above a small dormer. The dormer also has a small hip roof.

There is a wide header running under the eaves on all four sides of the school. The siding is 6 inch wood lap with 4 inch wood corner trim. There are two covered windows facing north, two more covered windows and plywood door facing south. A wood step leads up to the door. A closed spot above the door was most likely a transom window. The east side has one window nearer the south end and a bank of 5 windows further to the north, all covered.

The door was locked on this school so do not have information on the inside. There is a light above the entry door and wiring to the north east corner giving evidence of electricity.

Recorded By Kathy Wilner Date Recorded 2/26/2015
(First Name & Last Name) (mm/dd/year)

Instructions to complete a digital version of this form: (1) Download a copy to your hard drive; (2) Open the saved blank copy; (3) Fill out the form; (4) Use the Save As command to rename the form appropriately and save; (5) *Print* and submit to SHSND.

**NDCRS ARCHITECTURAL SITE FORM
PAGE 4—SITE DESCRIPTION**Field Code Island Park SchoolSITS# 32 RM**Complete one Page 4 for the entire site.**

2. Owner's Contact Information:

Rodney & Connie Olson
13050 69th St SE
Lisbon ND 58054

3. Access (to rural areas):

This school is located along Highway 32 as you drive out of Lisbon ND. It will be on the west side of the road before you get to 70th St. SE.

4. Site Area (ft²): _____5. Description of **SETTING**:

There are trees to the north, a hill just west and a business to the east. It is located in the Sheyenne River Valley.

Recorded By Kathy Wilner Date Recorded 2/26/2015
(First Name & Last Name) (mm/dd/year)

Instructions to complete a digital version of this form: (1) Download a copy to your hard drive; (2) Open the saved blank copy; (3) Fill out the form; (4) Use the Save As command to rename the form appropriately and save; (5) *Print* and submit to SHSND.

**NDCRS ARCHITECTURAL SITE FORM
PAGE 5—SITE DESCRIPTION**

Field Code Island Park School

SITS# 32 RM

6. Summary of ALL Site Features & Evaluation of Significance:

7. References/Comments:

Kathy Wilner
366 43rd Ave SE
Bowdon ND 58418

Recorded By Kathy Wilner Date Recorded 2/26/2015
(First Name & Last Name) (mm/dd/year)

Instructions to complete a digital version of this form: (1) Download a copy to your hard drive; (2) Open the saved blank copy; (3) Fill out the form; (4) Use the Save As command to rename the form appropriately and save; (5) Print and submit to SHSND.



South Side

Island Park School

6/29/2014

Kathy Wilner

RM

North Side





East Side

Island Park School

6/29/2014

Kathy Wilner

RM

North Side



ISLAND PARK DIRECTORY

T-134-N

CODE: AK

R-56-W

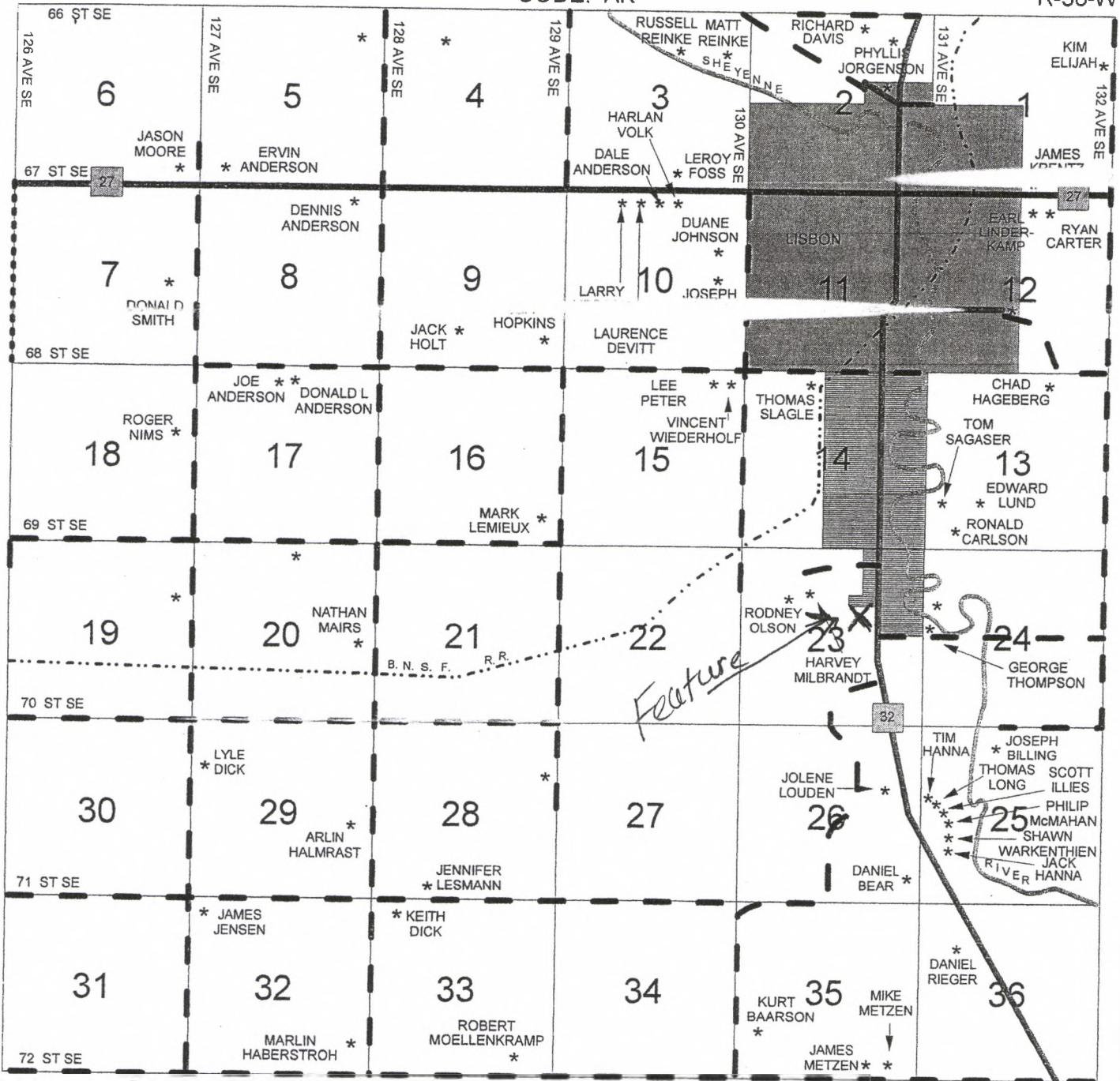

Island Park School 6-29-2014 Kathy Wilner Rm

AO	AQ	AN	AM	AI	AF
AH	AW	AY	AE	AU	AP
AJ	AG	AK	AD	AV	AS
				AT	
AL	AB	AC	AA	AX	AR