

NDCRS ARCHITECTURAL SITE FORM
PAGE 1

SITS# 32 RM 190

SITE IDENTIFICATION

Field Code Big Bend Township School

Site Name Big Bend Township School

Site Name Big Bend Township Hall

Map Quad Lisbon NE
Map Quad _____

LTL	TWP	<u>134</u>	R	<u>55</u>	SEC	<u>12</u>	QQQ	<u>7</u>	QQ	<u>7</u>	Q	<u>8</u>
LTL	TWP	_____	R	_____	SEC	_____	QQQ	_____	QQ	_____	Q	_____
LTL	TWP	_____	R	_____	SEC	_____	QQQ	_____	QQ	_____	Q	_____
LTL	TWP	_____	R	_____	SEC	_____	QQQ	_____	QQ	_____	Q	_____

UTM _____ N ZONE _____
UTM _____ E NAD 1927 _____ NAD 1983 _____

City: Lisbon

Street Number: _____

Street Name: 137th Ave SE

Urban Legal Description: _____

Subsection:
1 = N½
2 = E½
3 = S½
4 = W½
5 = NE¼
6 = SE¼
7 = SW¼
8 = NW¼

SITE DATA

Total # **Architectural** Features: 1

Fieldwork Date: 5/5/2016

Reconnaissance Survey Intensive Survey _____

Project Title & Supervisor:

Country Schoolhouse Project

Report Title & Author(s):

Additional Information: _____

SHSND USE

Area of Significance _____	Ecozone _____	Verified Site _____	CR Type _____
Area of Significance _____	Ecozone _____	Non-Site _____	
Area of Significance _____			

Recorded By Kathy Wilner Date Recorded 1/11/2017
(First Name & Last Name) (mm/dd/year)

Instructions to complete a digital version of this form: (1) Download a copy to your hard drive; (2) Open the saved blank copy; (3) Fill out the form; (4) Use the Save As command to rename the form appropriately and save; (5) Print and submit to SHSND.

NDCRS ARCHITECTURAL SITE FORM
PAGE 2—Feature Data

Field Code Big Bend Township SchoolSITS# 32 RM**Complete one Page 2 for each architectural feature at the site.**Architectural Feature # 1

Construction Date _____

Feature Type 9Condition 7Feature Date 2Context 7Plan Shape 5Structural System 25Primary Exterior 26Style Other Style

Original Owner's Ethnicity _____

Secondary Exterior _____

Architect/Builder _____

Other Information:

Foundation Poured concrete basement Stories 1Roof/Cornice Hip roofWindow Miltipaned double hung with a lot of intact glass.Dating Method(s): estimate**Feature Preservation Recommendation(s) (Check all that apply):** Individual nomination Contributes to a potential district No nomination potential Will not contribute to a district Potential district—feature would be a contributing element if other properties constitute a district Thematic nomination potential Component of a historic site or landscape

Moved (specify all applicable choices)—a) relocation occurred within a historic period; b) recreates original site, orientation, landscape, & spatial relationships; c) compatible in context with neighboring structures; d) relocation has damaged eligibility

 Historical associations require further investigation

Recorded By Kathy Wilner Date Recorded 1/11/2017
(First Name & Last Name) (mm/dd/year)

Instructions to complete a digital version of this form: (1) Download a copy to your hard drive; (2) Open the saved blank copy; (3) Fill out the form; (4) Use the Save As command to rename the form appropriately and save; (5) *Print* and submit to SHSND.

NDCRS ARCHITECTURAL SITE FORM
PAGE 3—Feature Data

Field Code Big Bend Township SchoolSITS# 32 RM**Complete a Page 3 for each feature.****1. Feature Description, Integrity, Eligibility:**

The feature is a large, one room priarie school sitting on a concrete basement. The basement lifts the school up about 3 feet off the ground and there are basement windows. The hip roof of both the school and entry are covered with asphalt shingles. A yellow brick chimney sits at the west end of the south slope. There are pipes out the roof on the west slope perhaps indicating bathrooms. The soffits are closed with beadboard. The building measures 20 feet north to south and 32 feet east to west with the entry measuring 12 feet east to west and 10 feet north to south.

There is a wide trim board running under the eaves of the roof on all sides with 6 inch wood lap siding and 4 inch wood corner trim. A waterboard runs around all sides above another wide trim board at the bottom of the siding. There is a bank of 5 large, multipane double hung windows on the south wall of the main body of the school. The entry has two windows on the west end and there are also windows either side of the entry on the west wall of the school room, most of the glass is intact. The entry has a solid core locked door as well as another window to the right of the door. It looks like you enter a ground level and go up stairs to get to the coat rooms.

The interior of the school, as seen through a window, has lathe and plaster on the ceiling and walls. There is a blackboard on the north wall as well as the east wall. The floor is tongue and groov e hardwood. There are desks, a piano and some benches inside the school. No wainscot but electricity is present indicated by wires on the outside of the school as well as light fixtures inside.

Recorded By Kathy Wilner Date Recorded 1/11/2017
 (First Name & Last Name) (mm/dd/year)

Instructions to complete a digital version of this form: (1) Download a copy to your hard drive; (2) Open the saved blank copy; (3) Fill out the form; (4) Use the Save As command to rename the form appropriately and save; (5) Print and submit to SHSND.

**NDCRS ARCHITECTURAL SITE FORM
PAGE 5—SITE DESCRIPTION**

Field Code Big Bend Township School

SITS# 32 RM

6. Summary of ALL Site Features & Evaluation of Significance:

7. References/Comments:

Kathy Wilner
366 43rd Ave SE
Bowdon ND 58418

Recorded By Kathy Wilner Date Recorded 1/11/2017
(First Name & Last Name) (mm/dd/year)

Instructions to complete a digital version of this form: (1) Download a copy to your hard drive; (2) Open the saved blank copy; (3) Fill out the form; (4) Use the Save As command to rename the form appropriately and save; (5) *Print* and submit to SHSND.

**NDCRS ARCHITECTURAL SITE FORM
PAGE 4—SITE DESCRIPTION**

Field Code Big Bend Township School

SITS# 32 RM

Complete one Page 4 for the entire site.

2. Owner's Contact Information:

Big Bend Township

3. Access (to rural areas):

This building is located on Highway 27, east of Lisbon 5 1/2 miles. You will be looking of 67th St SE, the school is 1/2 mile south.

4. Site Area (ft²): _____

5. Description of **SETTING**:

There are trees to the north of the school, a house across the road to the west and farm fields all other directions.

Recorded By Kathy Wilner Date Recorded 1/11/2017
(First Name & Last Name) (mm/dd/year)

Instructions to complete a digital version of this form: (1) Download a copy to your hard drive; (2) Open the saved blank copy; (3) Fill out the form; (4) Use the Save As command to rename the form appropriately and save; (5) Print and submit to SHSND.

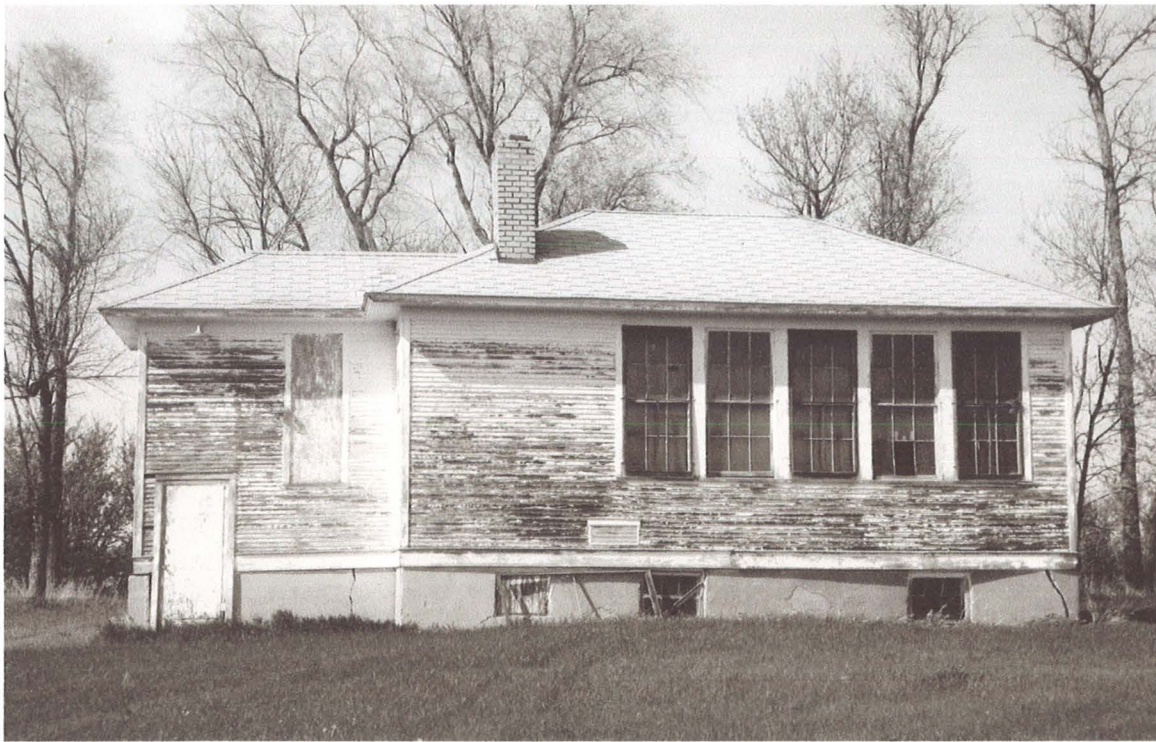

South Side

Big Bend Township School

5/5/2016

Kathy Wilner

LM RM

West Side





North Side

Big Bend Township School

5/5/2016

Kathy Wilner

~~DM~~ RM

East
Side



bing maps

Notes

Big Bend Township School

5/5/2016

Kathy Wilner

RM



Feature