

# NDCRS ARCHITECTURAL SITE FORM PAGE 1

SITS# 32 RM 191

### SITE IDENTIFICATION

Field Code Rosemeade Town Hall Site Name \_\_\_\_\_

Map Quad De Lamere Site Name \_\_\_\_\_  
Map Quad \_\_\_\_\_

LTL	TWP	<u>133</u>	R	<u>53</u>	SEC	<u>21</u>	QQQ	<u>5</u>	QQ	<u>5</u>	Q	<u>5</u>
LTL	TWP	_____	R	_____	SEC	_____	QQQ	_____	QQ	_____	Q	_____
LTL	TWP	_____	R	_____	SEC	_____	QQQ	_____	QQ	_____	Q	_____
LTL	TWP	_____	R	_____	SEC	_____	QQQ	_____	QQ	_____	Q	_____

UTM \_\_\_\_\_ N ZONE \_\_\_\_\_  
UTM \_\_\_\_\_ E NAD 1927 \_\_\_\_\_ NAD 1983 \_\_\_\_\_

Subsection:
1 = N $\frac{1}{2}$
2 = E $\frac{1}{2}$
3 = S $\frac{1}{2}$
4 = W $\frac{1}{2}$
5 = NE $\frac{1}{4}$
6 = SE $\frac{1}{4}$
7 = SW $\frac{1}{4}$
8 = NW $\frac{1}{4}$

City: \_\_\_\_\_

Street Number: \_\_\_\_\_

Street Name: 75th St SE

Urban Legal Description: \_\_\_\_\_

### SITE DATA

Total # **Architectural** Features: 1

Fieldwork Date: 5/5/2017

Reconnaissance Survey  Intensive Survey

Project Title & Supervisor:  
Country Schoolhouse Project

Report Title & Author(s):

Additional Information: \_\_\_\_\_

### SHSND USE

Area of Significance <u>2</u>	Ecozone <u>14</u>	Verified Site <u>1</u>	CR Type <u>2</u>
Area of Significance _____	Ecozone _____	Non-Site _____	
Area of Significance _____			

Recorded By Kathy Wilner Date Recorded 1/11/2017  
(First Name & Last Name) (mm/dd/year)

*Instructions to complete a digital version of this form:* (1) Download a copy to your hard drive; (2) Open the saved blank copy; (3) Fill out the form; (4) Use the Save As command to rename the form appropriately and save; (5) *Print* and submit to SHSND.

**NDCRS ARCHITECTURAL SITE FORM  
PAGE 2—Feature Data**

Field Code Rosemeade Town Hall

SITS# 32\_RM

**Complete one Page 2 for each architectural feature at the site.**

**Architectural Feature #** 1

Construction Date _____	Feature Type <u>9</u>	Condition <u>6</u>
Feature Date <u>2</u>	Context <u>7</u>	Plan Shape <u>5</u>
Structural System <u>25</u>	Primary Exterior <u>18</u>	Style <u>Other Style</u>
Original Owner's Ethnicity _____	Secondary Exterior _____	Architect/Builder _____

Other Information:

Foundation Concrete slab Stories 1

Roof/Cornice Gable

Window Double hung, replacement

Dating Method(s): Esstimated

**Feature Preservation Recommendation(s) (Check all that apply):**

- Individual nomination
  - Contributes to a potential district
  - No nomination potential
  - Will not contribute to a district
  - Potential district—feature would be a contributing element if other properties constitute a district
  - Thematic nomination potential
  - Component of a historic site or landscape
- Moved (specify all applicable choices)—a) relocation occurred within a historic period; b) recreates original site, orientation, landscape, & spatial relationships; c) compatible in context with neighboring structures; d) relocation has damaged eligibility
- Historical associations require further investigation

Recorded By Kathy Wilner Date Recorded 1/11/2017  
(First Name & Last Name) (mm/dd/year)

*Instructions to complete a digital version of this form:* (1) Download a copy to your hard drive; (2) Open the saved blank copy; (3) Fill out the form; (4) Use the Save As command to rename the form appropriately and save; (5) Print and submit to SHSND.

**NDCRS ARCHITECTURAL SITE FORM  
PAGE 3—Feature Data**Field Code Rosemeade Town HallSITS# 32 RM**Complete a Page 3 for each feature.****1. Feature Description, Integrity, Eligibility:**

The feature is a small, one room priarie school sitting on a concrete slab. The building measures 24 1/2 feet north to south by 18 feet east to west. It serves as a townhall today. The roof is covered with metal sheeting and the soffits are closed. There is no chimney. A small roof overhang gives a bit of protection to the solid core entry door. There is a concrete slab step up to the door. Siding is vinyl with vinyl corner trim as well as window trim.

The interior has carpet on the floor, wallboard on the walls, wainscot and a blackboard on the west wall. The windows have been replaced with newer, double hung windows with storms and screens. Electricity is persent.

Recorded By Kathy Wilner Date Recorded 1/11/2017  
(First Name & Last Name) (mm/dd/year)

*Instructions to complete a digital version of this form:* (1) Download a copy to your hard drive; (2) Open the saved blank copy; (3) Fill out the form; (4) Use the Save As command to rename the form appropriately and save; (5) *Print* and submit to SHSND.

**NDCRS ARCHITECTURAL SITE FORM  
PAGE 4—SITE DESCRIPTION**

Field Code Rosemeade Town Hall

SITS# 32 RM

**Complete one Page 4 for the entire site.**

2. Owner's Contact Information:

Rosemeade Township

3. Access (to rural areas):

South of Highway 27 at 141st Ave SE, drive 8 miles to 75th St SE, turn left (east) and drive 6 miles to the school on your right.

4. Site Area (ft<sup>2</sup>): \_\_\_\_\_

5. Description of **SETTING**:

There is a farm site across the road to the north, a line of trees to the northeast as well as directly west and farm fields all around.

Recorded By Kathy Wilner Date Recorded 1/11/2017  
(First Name & Last Name) (mm/dd/year)

*Instructions to complete a digital version of this form:* (1) Download a copy to your hard drive; (2) Open the saved blank copy; (3) Fill out the form; (4) Use the Save As command to rename the form appropriately and save; (5) *Print* and submit to SHSND.

**NDCRS ARCHITECTURAL SITE FORM  
PAGE 5—SITE DESCRIPTION**

Field Code Rosemeade Town Hall

SITS# 32 RM

**6. Summary of ALL Site Features & Evaluation of Significance:**

7. References/Comments:

Kathy Wilner  
366 43rd Ave SE  
Bowdon ND 58418

Recorded By Kathy Wilner Date Recorded 1/11/2017  
(First Name & Last Name) (mm/dd/year)

*Instructions to complete a digital version of this form:* (1) Download a copy to your hard drive; (2) Open the saved blank copy; (3) Fill out the form; (4) Use the Save As command to rename the form appropriately and save; (5) *Print* and submit to SHSND.



East Side

Rosemeade Township School

5/5/2016

Kathy Wilner

LM

North Side





South Side

Rosemeade Township School

5/5/2016

Kathy Wilner

LM

West  
Side





Notes

Rosemeade Township School

5/5/2016

Kathy Wilner

RM

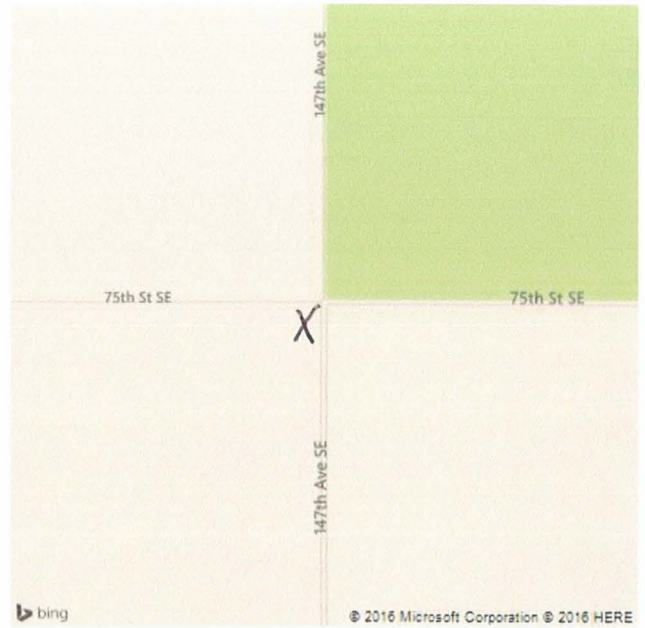

Feature