

# NDCRS ARCHITECTURAL SITE FORM PAGE 1

SITS# 32 RM 193

### SITE IDENTIFICATION

Field Code The Vold School

Site Name Vold School

Map Quad Englevale

Site Name \_\_\_\_\_

LTL	TWP	<u>135</u>	R	<u>58</u>	SEC	<u>25</u>	QQQ	<u>7</u>	QQ	<u>8</u>	Q	<u>8</u>
LTL	TWP	_____	R	_____	SEC	_____	QQQ	_____	QQ	_____	Q	_____
LTL	TWP	_____	R	_____	SEC	_____	QQQ	_____	QQ	_____	Q	_____
LTL	TWP	_____	R	_____	SEC	_____	QQQ	_____	QQ	_____	Q	_____

UTM \_\_\_\_\_ N ZONE \_\_\_\_\_  
 UTM \_\_\_\_\_ E NAD 1927 \_\_\_\_\_ NAD 1983 \_\_\_\_\_

Subsection:
1 = N $\frac{1}{2}$
2 = E $\frac{1}{2}$
3 = S $\frac{1}{2}$
4 = W $\frac{1}{2}$
5 = NE $\frac{1}{4}$
6 = SE $\frac{1}{4}$
7 = SW $\frac{1}{4}$
8 = NW $\frac{1}{4}$

City: Englevale

Street Number: 6424

Street Name: 119th Ave SE

Urban Legal Description: \_\_\_\_\_

### SITE DATA

Total # **Architectural** Features: 1

Fieldwork Date: 1/12/2017

Reconnaissance Survey  Intensive Survey \_\_\_\_\_

Project Title & Supervisor:  
Country Schoolhouse Project

Report Title & Author(s): \_\_\_\_\_

Additional Information: \_\_\_\_\_

### SHSND USE

Area of Significance <u>2</u>	Ecozone <u>15</u>	Verified Site <u>1</u>	CR Type <u>2</u>
Area of Significance _____	Ecozone _____	Non-Site _____	
Area of Significance _____			

Recorded By Kathy Wilner Date Recorded 1/13/2017  
 (First Name & Last Name) (mm/dd/year)

*Instructions to complete a digital version of this form:* (1) Download a copy to your hard drive; (2) Open the saved blank copy; (3) Fill out the form; (4) Use the Save As command to rename the form appropriately and save; (5) Print and submit to SHSND.

**NDCRS ARCHITECTURAL SITE FORM**  
**PAGE 2—Feature Data**

Field Code The Vold SchoolSITS# 32 RM**Complete one Page 2 for each architectural feature at the site.****Architectural Feature #** 1

Construction Date \_\_\_\_\_

Feature Type 9Condition 6Feature Date 2Context 7Plan Shape 5Structural System 25Primary Exterior 26Style Other Style

Original Owner's Ethnicity \_\_\_\_\_

Secondary Exterior \_\_\_\_\_

Architect/Builder \_\_\_\_\_

Other Information:

Foundation Poured concrete Stories 1Roof/Cornice GableWindow Double hung, glass intactDating Method(s): School History**Feature Preservation Recommendation(s) (Check all that apply):**

- Individual nomination
- Contributes to a potential district
- No nomination potential
- Will not contribute to a district
- Potential district—feature would be a contributing element if other properties constitute a district
- Thematic nomination potential
- Component of a historic site or landscape
- Moved (specify all applicable choices)—a) relocation occurred within a historic period; b) recreates original site, orientation, landscape, & spatial relationships; c) compatible in context with neighboring structures; d) relocation has damaged eligibility
- Historical associations require further investigation

**Recorded By** Kathy Wilner **Date Recorded** 1/13/2017  
 (First Name & Last Name) (mm/dd/year)

*Instructions to complete a digital version of this form: (1) Download a copy to your hard drive; (2) Open the saved blank copy; (3) Fill out the form; (4) Use the Save As command to rename the form appropriately and save; (5) Print and submit to SHSND.*

**NDCRS ARCHITECTURAL SITE FORM  
PAGE 3—Feature Data**Field Code The Vold SchoolSITS# 32 RM**Complete a Page 3 for each feature.****1. Feature Description, Integrity, Eligibility:**

The feature is a one room prairie school moved to this farm site from a neighboring section. It was named Vold School because it originally sat by the Vold Farm about 1/2 mile from the current location. The gable roof of the school started deteriorating so a metal roof was put on. There is a newer concrete block chimney at the north end of the peaked roof. The soffits are closed. The building measures 25 feet north to south and 18 feet east to west with the entry measuring 10 feet by 10 feet.

The siding on the school begins with a wide trim board under the peaked ends of the roof. The remaining siding is 6 inch wood lap with 6 inch wood corner trim. The south side of the building has been opened to accommodate storage and a sliding door was added to give access. There is a bank of 5 double hung windows on the east wall, all shuttered. The windows can be seen from the inside of the building and the glass is intact. There is one newer, double hung window on the west wall near the north end of the school and according to the present owner there were 3 more windows on that wall, all sided over. There is a smaller, 4 pane fixed window on the north wall of the entry. The entry door, which faces east, was deteriorating and was replaced with a modern solid core door. The walls of the entry are covered with beadboard. The walls and ceiling in the main body of the school are covered with pressed tin. At the top of the walls the ceiling tin curves around the corner and extends down about 6 inches. The floor is hardwood. There is a blackboard on the west all of the school just to the south of the window. This blackboard was most likely situated on the south wall since there was a number of windows on the west wall in the past. A furnace, added at a later date, is seen at the north end of the main room of the school. There is no electricity.

This school was built in the mid 1880's and most likely started in 1884. It was closed in the late 1950's and moved to the present location where it is used for storage. There are initials carved into the siding by children who most likely carried pocket knives.

Recorded By Kathy Wilner Date Recorded 1/13/2017  
(First Name & Last Name) (mm/dd/year)

*Instructions to complete a digital version of this form: (1) Download a copy to your hard drive; (2) Open the saved blank copy; (3) Fill out the form; (4) Use the Save As command to rename the form appropriately and save; (5) Print and submit to SHSND.*

**NDCRS ARCHITECTURAL SITE FORM  
PAGE 4—SITE DESCRIPTION**Field Code The Vold SchoolSITS# 32 RM**Complete one Page 4 for the entire site.**

## 2. Owner's Contact Information:

Eric Pederson  
6424 119th Ave SE  
Englevale ND 58033

## 3. Access (to rural areas):

This school is on a farm 4 miles south of Fort Ransom, ND on 119th Ave SE. The farm is south of 64th St SE and it on the east side of the road. The school sits at the north side of the farm site.

4. Site Area (ft<sup>2</sup>): \_\_\_\_\_5. Description of **SETTING**:

The school is on a farm site and there are trees to the north and west and other building to the east and south. Farm fields surround the farm.

Recorded By Kathy Wilner Date Recorded 1/13/2017  
(First Name & Last Name) (mm/dd/year)

*Instructions to complete a digital version of this form:* (1) Download a copy to your hard drive; (2) Open the saved blank copy; (3) Fill out the form; (4) Use the Save As command to rename the form appropriately and save; (5) *Print* and submit to SHSND.

**NDCRS ARCHITECTURAL SITE FORM  
PAGE 5—SITE DESCRIPTION**

Field Code The Vold School

SITS# 32 RM

**6. Summary of ALL Site Features & Evaluation of Significance:**

7. References/Comments:

Kathy Wilner  
366 43rd Ave SE  
Bowdon ND 58418

Recorded By Kathy Wilner Date Recorded 1/13/2017  
(First Name & Last Name) (mm/dd/year)

*Instructions to complete a digital version of this form:* (1) Download a copy to your hard drive; (2) Open the saved blank copy; (3) Fill out the form; (4) Use the Save As command to rename the form appropriately and save; (5) *Print* and submit to SHSND.





Southeast Corner

The Vold School

1/12/2016

Kathy Wilner

RM

West  
Side &  
South  
Side







East Side

The Vold School

1/12/2016

Kathy Wilner

RM

Pictures submitted by Eric Pederson



6424 119th Ave SE

The Vold School 1/12/2017 Kathy Wilner RM

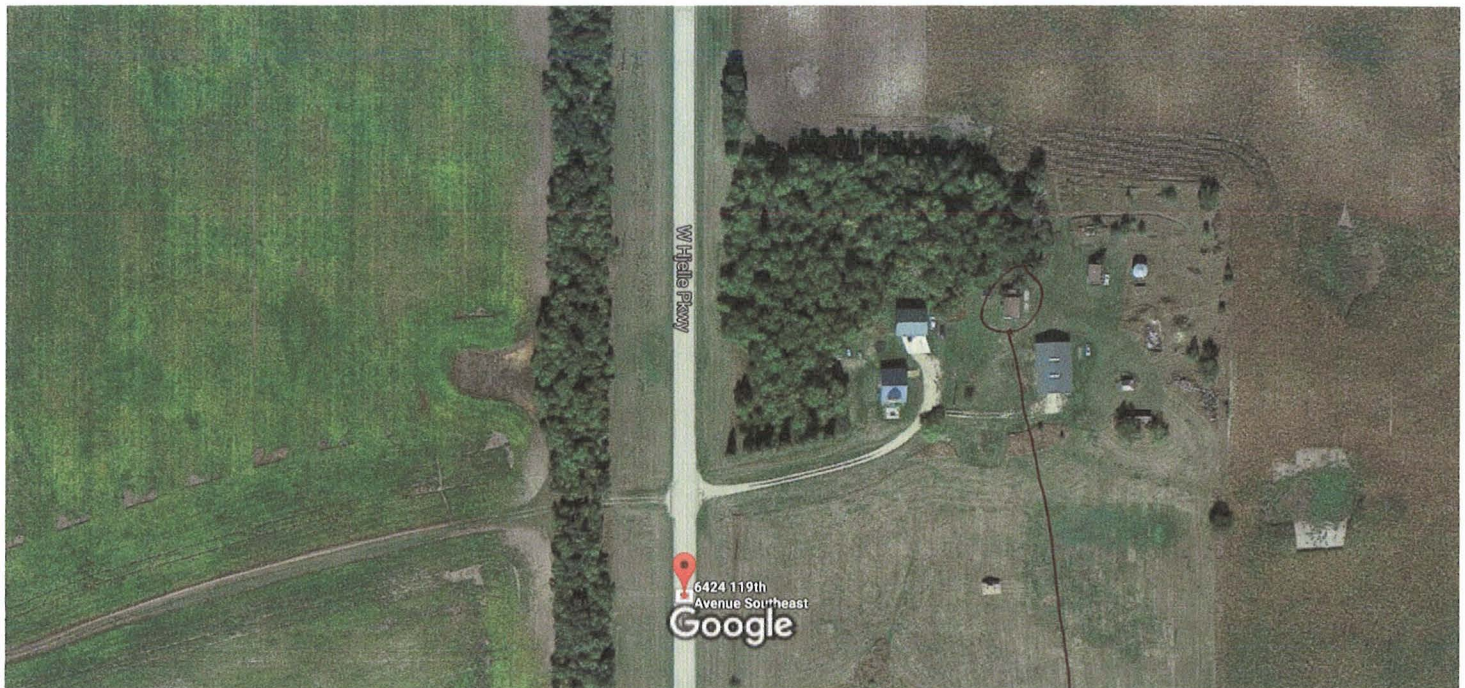

6424 119th Avenue Southeast  
Google

Imagery ©2017 Google, Map data ©2017 Google 100 ft

Feature



6424 119th Ave SE  
Fort Ransom, ND 58033

