

NDCRS ARCHITECTURAL SITE FORM PAGE 1

SITS# 32 RO 88

SITE IDENTIFICATION

Field Code Nanson School

Site Name Nanson School

Site Name _____

Map Quad M410 SE

Map Quad _____

LTL	TWP	<u>159</u>	R	<u>69</u>	SEC	<u>31</u>	QQQ	<u>8</u>	QQ	<u>5</u>	Q	<u>7</u>
LTL	TWP	_____	R	_____	SEC	_____	QQQ	_____	QQ	_____	Q	_____
LTL	TWP	_____	R	_____	SEC	_____	QQQ	_____	QQ	_____	Q	_____
LTL	TWP	_____	R	_____	SEC	_____	QQQ	_____	QQ	_____	Q	_____

UTM 5377697 N ZONE 14N
 UTM 454449 E NAD 1927 NAD 1983

Subsection:
1 = N $\frac{1}{2}$
2 = E $\frac{1}{2}$
3 = S $\frac{1}{2}$
4 = W $\frac{1}{2}$
5 = NE $\frac{1}{4}$
6 = SE $\frac{1}{4}$
7 = SW $\frac{1}{4}$
8 = NW $\frac{1}{4}$

City: Wolford

Street Number: 4839

Street Name: 78th St NE

Urban Legal Description: _____

SITE DATA

Total # **Architectural** Features: 1

Fieldwork Date: 7/4/2016

Reconnaissance Survey Intensive Survey

Project Title & Supervisor:
Country Schoolhouse Project

Report Title & Author(s): _____

Additional Information: _____

SHSND USE

Area of Significance 2 Ecozone 20 Verified Site 1 CR Type 2
 Area of Significance _____ Ecozone _____ Non-Site _____
 Area of Significance _____

Recorded By Kathy Wilner Date Recorded 1/18/2017
(First Name & Last Name) (mm/dd/year)

Instructions to complete a digital version of this form: (1) Download a copy to your hard drive; (2) Open the saved blank copy; (3) Fill out the form; (4) Use the Save As command to rename the form appropriately and save; (5) *Print* and submit to SHSND.

NDCRS ARCHITECTURAL SITE FORM
PAGE 2—Feature Data

Field Code Nanson School

SITS# 32 RO

Complete one Page 2 for each architectural feature at the site.

Architectural Feature # 1

Construction Date Feature Type 9 Condition 7
Feature Date 2 Context 7 Plan Shape 5
Structural System 25 Primary Exterior 26 Style Other Style
Original Owner's Ethnicity Secondary Exterior Architect/Builder

Other Information:

Foundation Concrete covered by metal sheeting Stories 1
Roof/Cornice Gable
Window Double hung, some fixed pane
Dating Method(s): Estimate

Feature Preservation Recommendation(s) (Check all that apply):

- Individual nomination
Contributes to a potential district
No nomination potential
Will not contribute to a district
Potential district—feature would be a contributing element if other properties constitute a district
Thematic nomination potential
Component of a historic site or landscape
Moved (specify all applicable choices)—a) relocation occurred within a historic period; b) recreates original site, orientation, landscape, & spatial relationships; c) compatible in context with neighboring structures; d) relocation has damaged eligibility
Historical associations require further investigation

Recorded By Kathy Wilner Date Recorded 1/18/2017
(First Name & Last Name) (mm/dd/year)

Instructions to complete a digital version of this form: (1) Download a copy to your hard drive; (2) Open the saved blank copy; (3) Fill out the form; (4) Use the Save As command to rename the form appropriately and save; (5) Print and submit to SHSND.

NDCRS ARCHITECTURAL SITE FORM
PAGE 3—Feature Data

Field Code Nanson SchoolSITS# 32 RO**Complete a Page 3 for each feature.****1. Feature Description, Integrity, Eligibility:**

The feature is a one room prairie school sitting on a concrete foundation. The school was moved from Nanson to this museum complex in 1989. This is a wonderful example of a one room school, decorated with items of the time. The desks, books, maps and other items are original to the school.

The gable roof of the school and entry are covered with asphalt shingles. There is a bell tower at the peak of the north end of the roof. The base of the tower is a square structure with 6 inch lap siding with four posts holding up the pyramid roof, also covered in asphalt shingles. There is a flag pole at the peak of the bell tower. There is a red brick chimney at the peak of the roof at the south end of the school. The soffits are closed. The roof on the entry is gable with extension shed roof to the west. The building measures 24 feet north to south and 18 1/2 feet east to west with the shed measuring 8 feet north to south by 14 feet east to west.

There is a wide trim board under the soffits at the peak ends of the school as well as the entry. The siding is 6 inch wood lap with 4 inch wood corner trim. The concrete foundation is skirted with metal sheeting. There is a plywood door on the entry and this is kept locked. Inside the entry there is a plank door giving access to the west 1/2, used for storage today. The floor in the entry was replaced with newer 4 inch wood planks. The floor in the main body of the school has tongue and groove hardwood.

There are windows of various sizes, the entry has a 4 pane fixed window on the west and a small, 3 pane fixed window on the north, two narrow windows are above the blackboard on the east wall. 5 double hung, 2 over 2, windows are on the west wall. Glass is intact in all windows. Walls and ceiling in the school are wallboard with wainscot on the lower third. There are two more smaller blackboards, one to the left of the entry door and another on the east 1/3 of the south wall. There is a nonfunctioning wood or coal burning stove. Electric lights hang from the ceiling.

Recorded By Kathy Wilner Date Recorded 1/18/2017
 (First Name & Last Name) (mm/dd/year)

Instructions to complete a digital version of this form: (1) Download a copy to your hard drive; (2) Open the saved blank copy; (3) Fill out the form; (4) Use the Save As command to rename the form appropriately and save; (5) Print and submit to SHSND.

**NDCRS ARCHITECTURAL SITE FORM
PAGE 4—SITE DESCRIPTION**

Field Code Nanson School

SITS# 32 RO

Complete one Page 4 for the entire site.

2. Owner's Contact Information:

Dale and Martha Hawk Museum
4839 78th St NE
Wolford ND 58385

3. Access (to rural areas):

This building is located 6 miles south of Mylo on Highway 30. At 78th St NE you turn left (east) and drive about 1/2 mile to the driveway going north into the museum complex.

4. Site Area (ft²): _____

5. Description of **SETTING**:

The building sits in a museum complex, a church to the east, pioneer home to the west, trees south and more museum display building to the north.

Recorded By Kathy Wilner Date Recorded 1/18/2017
(First Name & Last Name) (mm/dd/year)

Instructions to complete a digital version of this form: (1) Download a copy to your hard drive; (2) Open the saved blank copy; (3) Fill out the form; (4) Use the Save As command to rename the form appropriately and save; (5) Print and submit to SHSND.

**NDCRS ARCHITECTURAL SITE FORM
PAGE 5—SITE DESCRIPTION**

Field Code Nanson School

SITS# 32 RO

6. Summary of ALL Site Features & Evaluation of Significance:

7. References/Comments:

Kathy Wilner
366 43rd Ave SE
Bowdon ND 58418

Recorded By Kathy Wilner Date Recorded 1/18/2017
(First Name & Last Name) (mm/dd/year)

Instructions to complete a digital version of this form: (1) Download a copy to your hard drive; (2) Open the saved blank copy; (3) Fill out the form; (4) Use the Save As command to rename the form appropriately and save; (5) *Print* and submit to SHSND.



North Side

Nanson School

7/4/2016

Kathy Wilner

RO

East Side



bing maps

Notes

Nanson School

7/4/2016

Kathy Wilner

RO

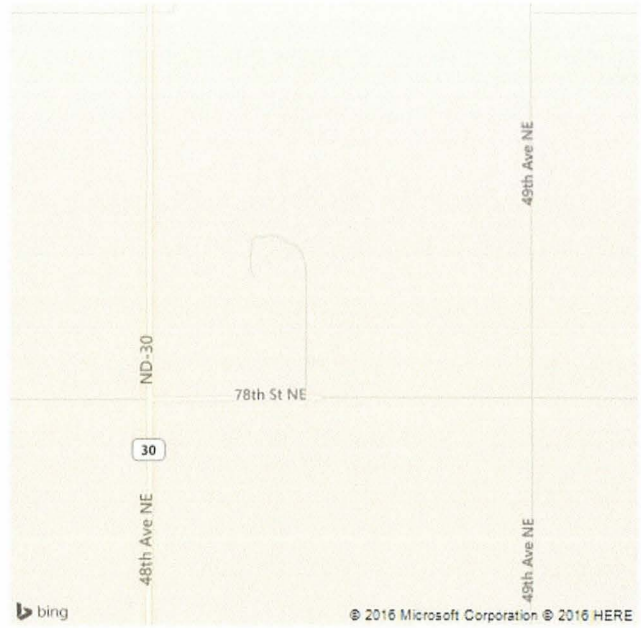

Feature

