

NDCRS ARCHITECTURAL SITE FORM PAGE 1

SITS# 32 RV 176

SITE IDENTIFICATION

Field Code White Ash Township School Site Name _____
Site Name _____

Map Quad Tolley SE
Map Quad _____

LTL	TWP	<u>158</u>	R	<u>86</u>	SEC	<u>16</u>	QQQ	<u>6</u>	QQ	<u>6</u>	Q	<u>6</u>
LTL	TWP	_____	R	_____	SEC	_____	QQQ	_____	QQ	_____	Q	_____
LTL	TWP	_____	R	_____	SEC	_____	QQQ	_____	QQ	_____	Q	_____
LTL	TWP	_____	R	_____	SEC	_____	QQQ	_____	QQ	_____	Q	_____

UTM _____ N ZONE _____
UTM _____ E NAD 1927 _____ NAD 1983 _____

Subsection:
1 = N $\frac{1}{2}$
2 = E $\frac{1}{2}$
3 = S $\frac{1}{2}$
4 = W $\frac{1}{2}$
5 = NE $\frac{1}{4}$
6 = SE $\frac{1}{4}$
7 = SW $\frac{1}{4}$
8 = NW $\frac{1}{4}$

City: _____

Street Number: _____

Street Name: 75 St NW

Urban Legal Description: _____

SITE DATA

Total # **Architectural** Features: 1

Fieldwork Date: 6/17/2016

Reconnaissance Survey Intensive Survey

Project Title & Supervisor:
Country Schoolhouse Project

Report Title & Author(s):

Additional Information: _____

SHSND USE

Area of Significance <u>2</u>	Ecozone <u>20</u>	Verified Site <u>1</u>	CR Type <u>2</u>
Area of Significance _____	Ecozone _____	Non-Site _____	
Area of Significance _____			

Recorded By Kathy Wilner Date Recorded 1/22/2017
(First Name & Last Name) (mm/dd/year)

Instructions to complete a digital version of this form: (1) Download a copy to your hard drive; (2) Open the saved blank copy; (3) Fill out the form; (4) Use the Save As command to rename the form appropriately and save; (5) *Print* and submit to SHSND.

NDCRS ARCHITECTURAL SITE FORM PAGE 2—Feature Data

Field Code White Ash Township School

SITS# 32 RV

Complete one Page 2 for each architectural feature at the site.

Architectural Feature # 1

Construction Date _____

Feature Type 9

Condition 5

Feature Date 2

Context 7

Plan Shape 2

Structural System 29 25

Primary Exterior 26

Style ~~Other Style~~ Gabled L

Original Owner's Ethnicity _____

Secondary Exterior _____

Architect/Builder _____

Other Information:

Foundation _____ Stories 1

Roof/Cornice Intersecting Gable

Window Openings, most likely double hung

Dating Method(s): estimate

Feature Preservation Recommendation(s) (Check all that apply):

- Individual nomination
- Contributes to a potential district
- No nomination potential
- Will not contribute to a district
- Potential district—feature would be a contributing element if other properties constitute a district
- Thematic nomination potential
- Component of a historic site or landscape
- Moved (specify all applicable choices)—a) relocation occurred within a historic period; b) recreates original site, orientation, landscape, & spatial relationships; c) compatible in context with neighboring structures; d) relocation has damaged eligibility
- Historical associations require further investigation

Recorded By Kathy Wilner Date Recorded 1/22/2017
(First Name & Last Name) (mm/dd/year)

Instructions to complete a digital version of this form: (1) Download a copy to your hard drive; (2) Open the saved blank copy; (3) Fill out the form; (4) Use the Save As command to rename the form appropriately and save; (5) *Print* and submit to SHSND.

**NDCRS ARCHITECTURAL SITE FORM
PAGE 3—Feature Data**

Field Code White Ash Township School

SITS# 32 RV

Complete a Page 3 for each feature.

1. Feature Description, Integrity, Eligibility:

The feature is labled a school by the ND DOT and it is an intersecting gable roofed building that appears to look like it was a school at some point. I am thinking that it was used as a house. The intersecting gable roofs are covered with ashalt shingles. The soffits are closed. The east side has an entry that is very similar to a one room school and infact the gable roof is coverd with wood shakes. There is a concrete chimney located on the south slope of the entry roof and another red brick chimney on the west peak of the bulding. The siding is wood lap with wood corner trim. Windows are openings and look to have been mostly double hung. There are two windows on the north side, tow more windows on the east wide with a window in the entry, also facing east. The south side of the entry has a door opening as does the south side of the main body. One double hung window is near the west end of the south side and there is one more set of two windows on that south wall.

Recorded By Kathy Wilner Date Recorded 1/22/2017
(First Name & Last Name) (mm/dd/year)

Instructions to complete a digital version of this form: (1) Download a copy to your hard drive; (2) Open the saved blank copy; (3) Fill out the form; (4) Use the Save As command to rename the form appropriately and save; (5) Print and submit to SHSND.

**NDCRS ARCHITECTURAL SITE FORM
PAGE 4—SITE DESCRIPTION**

Field Code White Ash Township School

SITS# 32 RV

Complete one Page 4 for the entire site.

2. Owner's Contact Information:

3. Access (to rural areas):

From Carpio drive north on Highway 28, into Renville County, and look for 75th St NW, turn left and drive three miles west and see the school at the northwest corner of the intersection with 49th Ave NW.

4. Site Area (ft²): _____

5. Description of **SETTING**:

This school is sitting in a field of grain and is surrounded on all sides by farm fields.

Recorded By Kathy Wilner Date Recorded 1/22/2017
(First Name & Last Name) (mm/dd/year)

Instructions to complete a digital version of this form: (1) Download a copy to your hard drive; (2) Open the saved blank copy; (3) Fill out the form; (4) Use the Save As command to rename the form appropriately and save; (5) Print and submit to SHSND.

**NDCRS ARCHITECTURAL SITE FORM
PAGE 5—SITE DESCRIPTION**

Field Code White Ash Township School

SITS# 32 RV

6. Summary of ALL Site Features & Evaluation of Significance:

7. References/Comments:

Kathy Wilner
366 43rd Ave SE
Bowdon ND 58418

Recorded By Kathy Wilner Date Recorded 1/22/2017
(First Name & Last Name) (mm/dd/year)

Instructions to complete a digital version of this form: (1) Download a copy to your hard drive; (2) Open the saved blank copy; (3) Fill out the form; (4) Use the Save As command to rename the form appropriately and save; (5) *Print* and submit to SHSND.

West Side



White Ash Township School

6/17/2016

Kathy Wilner

RV

North
Side





East Side

White Ash Township

6/17/2016

Kathy Wilner

RV

South Side



bing maps

Notes

White Ash Township School

6/17/2016

Kathy Wilner

RV

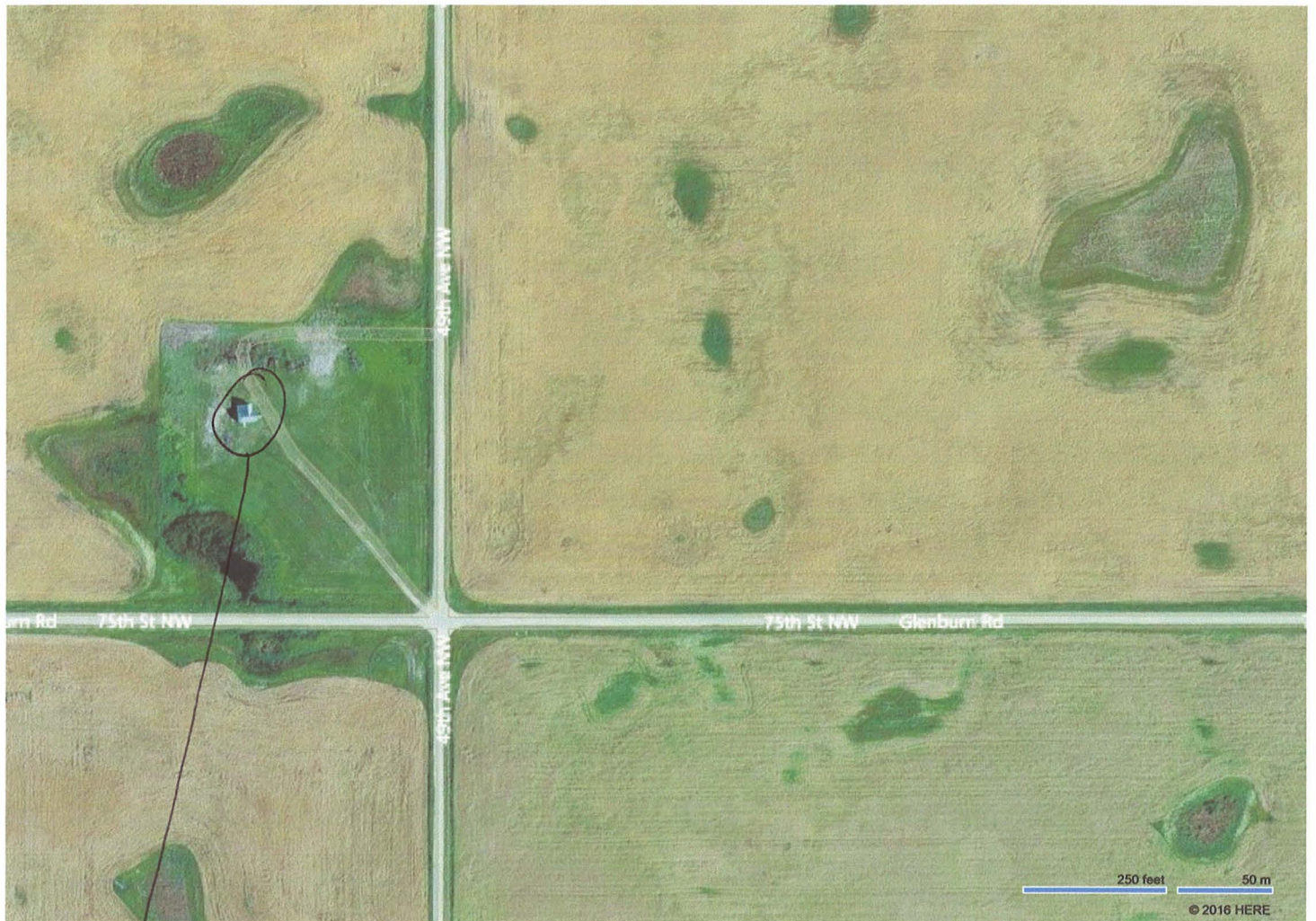
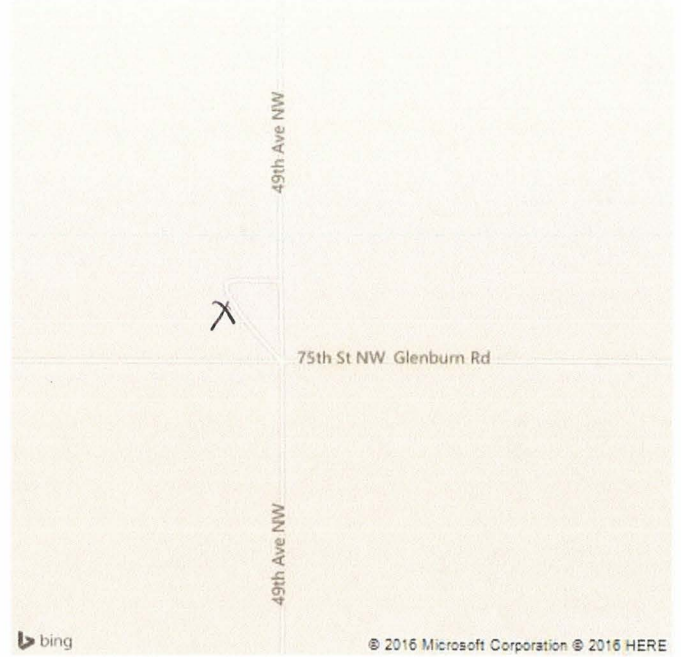

Feature