

NDCRS ARCHITECTURAL FORM
PAGE 1

Field Code Plain Township School #2

SITS# 32RV 446

Map Quad Grano
Map Quad _____

Site Name _____
Site Name Plain Township School #2

LTL T. 158 N., R. 85 W., Sec. 13 QQQ 6 of the QQ 6 of the Q 5
LTL T. N., R. W., Sec. QQQ of the QQ of the Q
LTL T. N., R. W., Sec. QQQ of the QQ of the Q
LTL T. N., R. W., Sec. QQQ of the QQ of the Q

Subsection
1 = N½
2 = E½
3 = S½
4 = W½
5 = NE¼
6 = SE¼
7 = SW¼
8 = NW¼

NAD 1983 UTM 5376217 Zone 14N

NAD 1983 UTM 309293

City: _____

Street Number: _____

Street Name: 40th Ave NW

Urban Legal Description: _____

Total Number of Architectural Features: 1

Fieldwork Date: 4/10/2022

Reconnaissance Survey

Intensive Survey

Project & Principal Investigator:
Country School House Project
Kathy Wilner
366 43rd Ave SE
Bowdon ND 58418

Contracting Firm or Agency Completing the Form:

Additional Information:

SHSND USE

Component 2 Study Unit 20 Verified Site _____ CR Type 2
Component _____
Component _____

Recorded By: Kathy Wilner & Hunter Andes Date Recorded: 4/12/2022

Form instructions: (1) Download; (2) Save A Copy; (3) Submit a paper copy of the form to the SHSND and upload the PDF version of the form and corresponding GIS shapefiles to the ND SHPO-run FTP site.

NDCRS ARCHITECTURAL FORM
PAGE 2 – Feature Data

Field Code Plain Township School #2

SITS# 32 RV

Complete one Page 2 for each architectural feature at the site.

Architectural Feature # 1

Construction Date _____

Feature Date 1880-1900

Structural System Wood Frame

Original Owner's Ethnicity _____

Feature Type 9 - School; Church school

Context Education

Primary Exterior Wood, Horizontal Siding

Secondary Exterior _____

Condition Fair

Plan Shape Rectangular

Style Other Style

Architect/Builder _____

Foundation Concrete Stories 1

Roof/Cornice Gable

Window Double hung, some glass

Dating Method(s) Estimate

Miscellaneous Information _____

Feature Preservation Recommendation(s) (Check all that apply):

Individual nomination

Contributes to a potential district

No nomination potential

Will not contribute to a district

Potential district—feature would be a contributing element if other properties constitute a district

Thematic nomination potential

Component of a historic site or landscape

Moved (specify all applicable choices)—a) relocation occurred within a historic period; b) recreates original site, orientation, landscape, and spatial relationships; c) compatible in context with neighboring structures; d) relocation has damaged eligibility

Historical associations require further investigation

Recorded By: Kathy Wilner & Hunter Andes Date Recorded: 4/12/2022

NDCRS ARCHITECTURAL FORM
PAGE 3 – Feature DataField Code Plain Township School #2SITS# 32 RV

Complete one Page 3 for each architectural feature at the site.

1. Feature Description, Integrity, Eligibility:

This feature is a one room prairie school sitting on a foundation of slab rocks. It was moved to this location from about a mile south for use as a storage shed. The gable roof has wood shakes with metal capping and finials. The chimney is missing and there is a piece of metal closing the hole. There are two holes on the south slope of the roof along with two holes near the bottom on the south wall that indicate to me that it was likely used as a granary at some point. The soffits are closed.

The siding begins with a rake board under the eaves at the peak ends of the school. The remaining siding is 6 inch wood lap with 6 inch corner trim. The east wall has a side sliding door to give access to the interior of the building. There are several double hung windows in the building, two on the south side, 5 on the north side and two on the west side. Some are covered and there is some glass and framing. Old doors were used to cover several of the windows on the inside of the building. The ceiling is completely gone. The walls have some plaster remaining on the lathe. There is wainscot along the bottom third of the walls. The floor is tongue and groove hardwood. There is no evidence of electricity. No blackboards.

2. Owner's Contact Information:

Bruce Bloms
7480 42nd Ave NW
Carpio ND 58725

Recorded By: Kathy Wilner Date Recorded: 4/12/2022

NDCRS ARCHITECTURAL FORM
PAGE 4 – Site Description

Field Code Plain Township School #2

SITS# 32 RV

3. Site Area (ft²):

4. Description of Access and Site Setting:

The school sits just north of an abandoned farm site. There are a few trees to the west and southwest. Farm fields are all directions. You reach this school by driving 5 miles north of Carpio on Hwy 28 (46th Ave NW) to 76th St. NW. Turn right and go east 6 miles to 40th Ave NW. Turn right again to drive south about 1/2 mile to see the school on your right.

5. Summary of ALL Site Features and Evaluation of Significance:

6. References/Comments:

Photos provided by Hunter Andes.
Kathy Wilner
366 43rd Ave SE
Bowdon ND 58418

Recorded By: Kathy Wilner & Hunter Andes **Date Recorded:** 4/12/2022



North Side

Plain Township School #2

4/10/2022

Kathy Wilner

RV

West Side





South Side

Plain Township School #2

4/10/2022

Kathy Wilner

RV

East Side



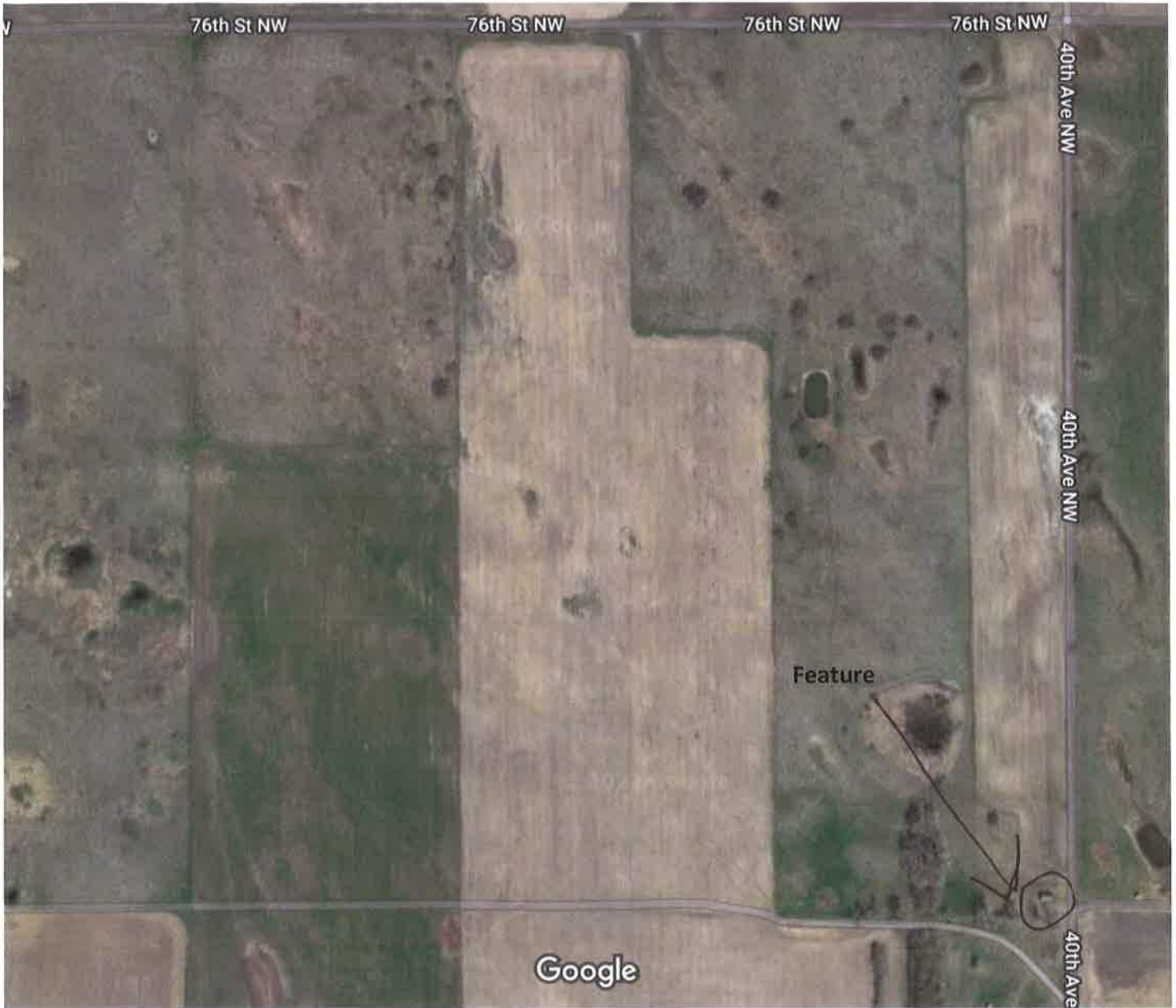

Imagery ©2022 CNES / Airbus, Maxar Technologies, USDA/FPAC/GEO, Map data ©2022 500 ft