

NDCRS ARCHITECTURAL SITE FORM PAGE 1

SITS# 32 RY 369

SITE IDENTIFICATION

Field Code Nixon Township School Site Name _____

Map Quad Lakota NW Site Name _____
Map Quad _____

LTL	TWP	<u>154</u>	R	<u>61</u>	SEC	<u>12</u>	QQQ	<u>5</u>	QQ	<u>5</u>	Q	<u>5</u>
LTL	TWP	_____	R	_____	SEC	_____	QQQ	_____	QQ	_____	Q	_____
LTL	TWP	_____	R	_____	SEC	_____	QQQ	_____	QQ	_____	Q	_____
LTL	TWP	_____	R	_____	SEC	_____	QQQ	_____	QQ	_____	Q	_____

UTM _____ N ZONE _____
UTM _____ E NAD 1927 _____ NAD 1983 _____

City: _____

Street Number: _____

Street Name: 53rd St NE

Urban Legal Description: _____

Subsection:
1 = N $\frac{1}{2}$
2 = E $\frac{1}{2}$
3 = S $\frac{1}{2}$
4 = W $\frac{1}{2}$
5 = NE $\frac{1}{4}$
6 = SE $\frac{1}{4}$
7 = SW $\frac{1}{4}$
8 = NW $\frac{1}{4}$

SITE DATA

Total # *Architectural* Features: 1

Fieldwork Date: 9/20/2016

Reconnaissance Survey Intensive Survey _____

Project Title & Supervisor:
Country Schoolhouse Project

Report Title & Author(s):

Additional Information: _____

SHSND USE

Area of Significance <u>2</u>	Ecozone <u>17</u>	Verified Site <u>1</u>	CR Type <u>2</u>
Area of Significance _____	Ecozone _____	Non-Site _____	
Area of Significance _____			

Recorded By Kathy Wilner Date Recorded 2/6/2017
(First Name & Last Name) (mm/dd/year)

Instructions to complete a digital version of this form: (1) Download a copy to your hard drive; (2) Open the saved blank copy; (3) Fill out the form; (4) Use the Save As command to rename the form appropriately and save; (5) Print and submit to SHSND.

NDCRS ARCHITECTURAL SITE FORM PAGE 2—Feature Data

Field Code Nixon Township School

SITS# 32 RY

Complete one Page 2 for each architectural feature at the site.

Architectural Feature # 1

Construction Date _____

Feature Type 9

Condition 3

Feature Date 3

Context 7

Plan Shape 5

Structural System 25

Primary Exterior 26

Style ~~Other Style~~ Hipped Roof Box

Original Owner's Ethnicity _____

Secondary Exterior _____

Architect/Builder _____

Other Information:

Foundation _____ Stories 1

Roof/Cornice Hip

Window Double hung, some glass

Dating Method(s): estimate

Feature Preservation Recommendation(s) (Check all that apply):

Individual nomination

Contributes to a potential district

No nomination potential

Will not contribute to a district

Potential district—feature would be a contributing element if other properties constitute a district

Thematic nomination potential

Component of a historic site or landscape

Moved (specify all applicable choices)—a) relocation occurred within a historic period; b) recreates original site, orientation, landscape, & spatial relationships; c) compatible in context with neighboring structures; d) relocation has damaged eligibility

Historical associations require further investigation

Recorded By Kathy Wilner Date Recorded 2/6/2017
(First Name & Last Name) (mm/dd/year)

Instructions to complete a digital version of this form: (1) Download a copy to your hard drive; (2) Open the saved blank copy; (3) Fill out the form; (4) Use the Save As command to rename the form appropriately and save; (5) Print and submit to SHSND.

NDCRS ARCHITECTURAL SITE FORM
PAGE 3—Feature DataField Code Nixon Township SchoolSITS# 32 RY**Complete a Page 3 for each feature.****1. Feature Description, Integrity, Eligibility:**

The feature is a one room prairie school across a slough with no way to get there. The hip roof is partially covered with wood shakes. There is no chimney. On the east side there is a door on the north half and a window opening on the south half. Another window opening is on the north wall and there are two double hung, two over two, windows on the west wall with farming and some glass. The siding is wood lap.

Recorded By Kathy Wilner Date Recorded 2/6/2017
(First Name & Last Name) (mm/dd/year)

Instructions to complete a digital version of this form: (1) Download a copy to your hard drive; (2) Open the saved blank copy; (3) Fill out the form; (4) Use the Save As command to rename the form appropriately and save; (5) Print and submit to SHSND.

**NDCRS ARCHITECTURAL SITE FORM
PAGE 4—SITE DESCRIPTION**Field Code Nixon Township SchoolSITS# 32 RY**Complete one Page 4 for the entire site.**

2. Owner's Contact Information:

Unknown

3. Access (to rural areas):

From Southam on 96th Ave NE or County Road 4, go north 1/2 mile to 52nd St NE, turn right and go east 3 miles and turn left to go north 1 miles to 53rd St NE, turn right and go east 3 3/4 miles to see the school across the slough on the south side of the road.

4. Site Area (ft²): _____5. Description of **SETTING**:

There is a slough to the northeast, lots of water all directions with small patches of crop land where they can get in.

Recorded By Kathy Wilner Date Recorded 2/6/2017
(First Name & Last Name) (mm/dd/year)

Instructions to complete a digital version of this form: (1) Download a copy to your hard drive; (2) Open the saved blank copy; (3) Fill out the form; (4) Use the Save As command to rename the form appropriately and save; (5) Print and submit to SHSND.

**NDCRS ARCHITECTURAL SITE FORM
PAGE 5—SITE DESCRIPTION**

Field Code Nixon Township School

SITS# 32 RY

6. Summary of ALL Site Features & Evaluation of Significance:

7. References/Comments:

Kathy Wilner
366 43rd Ave SE
Bowdon ND 58418

Recorded By Kathy Wilner Date Recorded 2/6/2017
(First Name & Last Name) (mm/dd/year)

Instructions to complete a digital version of this form: (1) Download a copy to your hard drive; (2) Open the saved blank copy; (3) Fill out the form; (4) Use the Save As command to rename the form appropriately and save; (5) Print and submit to SHSND.



Northwest
Corner

Nixon
Township
School

9/20/2016

Kathy Wilner

RY

West Side





Northeast
Corner

Nixon Township School

9/20/2016

Kathy Wilner

RY

North Side



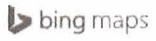

Notes

Nixon Township School

9/20/2016

Kathy Wilner

RY

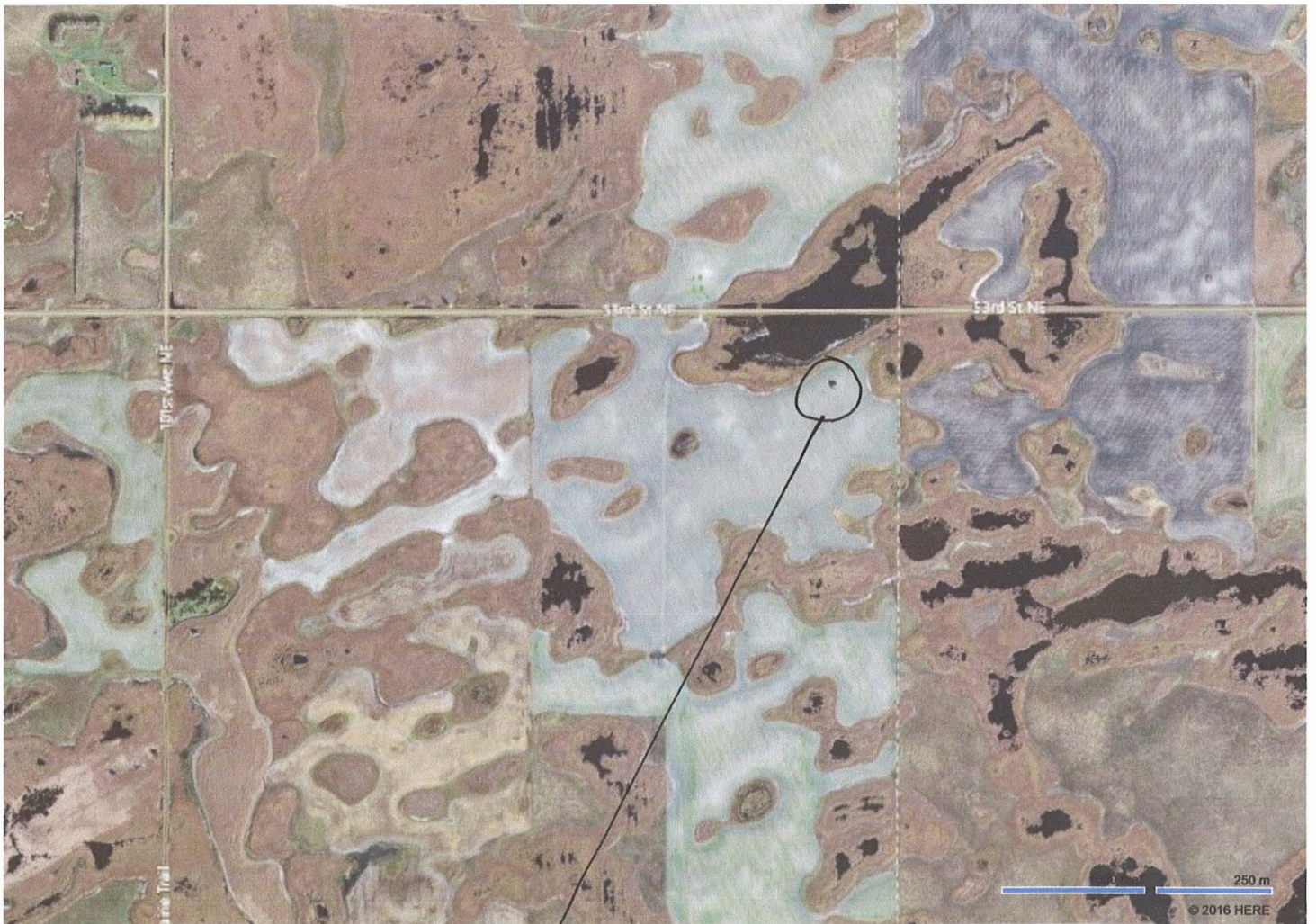
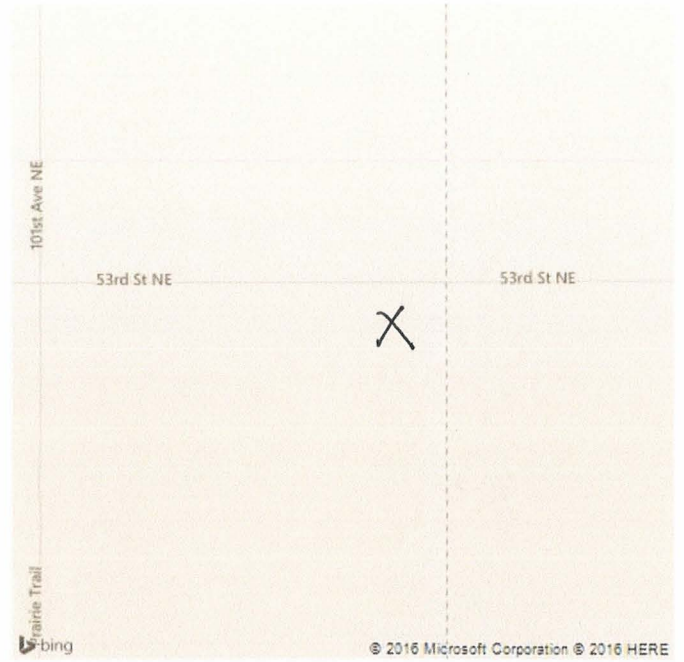

Feature