

# NDCRS ARCHITECTURAL SITE FORM PAGE 1

SITS# 32 SA 96

### SITE IDENTIFICATION

Field Code Wood Lake School

Site Name Wood Lake School

Map Quad Veblen NE

Site Name \_\_\_\_\_

Map Quad \_\_\_\_\_

LTL	TWP	<u>129</u>	R	<u>53</u>	SEC	<u>9</u>	QQQ	<u>8</u>	QQ	<u>8</u>	Q	<u>8</u>
LTL	TWP	_____	R	_____	SEC	_____	QQQ	_____	QQ	_____	Q	_____
LTL	TWP	_____	R	_____	SEC	_____	QQQ	_____	QQ	_____	Q	_____
LTL	TWP	_____	R	_____	SEC	_____	QQQ	_____	QQ	_____	Q	_____

UTM \_\_\_\_\_ N ZONE \_\_\_\_\_  
 UTM \_\_\_\_\_ E NAD 1927 \_\_\_\_\_ NAD 1983 \_\_\_\_\_

Subsection:
1 = N½
2 = E½
3 = S½
4 = W½
5 = NE¼
6 = SE¼
7 = SW¼
8 = NW¼

City: Geneseo ND

Street Number: \_\_\_\_\_

Street Name: 146th Ave SE and 99th St SE

Urban Legal Description: \_\_\_\_\_

### SITE DATA

Total # *Architectural* Features: 1

Fieldwork Date: 5/4/2016

Reconnaissance Survey  Intensive Survey

Project Title & Supervisor:  
Country Schoolhouse Project

Report Title & Author(s):

Additional Information: \_\_\_\_\_

<b>SHSND USE</b>	<u>2</u>	Ecozone	<u>14</u>	Verified Site	<u>1</u>	CR Type	<u>2</u>
Area of Significance	_____	Ecozone	_____	Non-Site	_____		
Area of Significance	_____						

Recorded By Kathy Wilner Date Recorded 1/7/2017  
(First Name & Last Name) (mm/dd/year)

*Instructions to complete a digital version of this form:* (1) Download a copy to your hard drive; (2) Open the saved blank copy; (3) Fill out the form; (4) Use the Save As command to rename the form appropriately and save; (5) *Print* and submit to SHSND.

**NDCRS ARCHITECTURAL SITE FORM  
PAGE 2—Feature Data**

Field Code Wood Lake School

SITS# 32 SA

**Complete one Page 2 for each architectural feature at the site.**

**Architectural Feature #** 1

Construction Date _____	Feature Type <u>9</u>	Condition <u>6</u>
Feature Date <u>2</u>	Context <u>7</u>	Plan Shape <u>5</u>
Structural System <u>25</u>	Primary Exterior <u>26-16</u>	Style <u>Other Style</u>
Original Owner's Ethnicity _____	Secondary Exterior _____	Architect/Builder _____

Other Information:

Foundation Concrete Stories 1

Roof/Cornice Hip roof

Window Double hung

Dating Method(s): Historical estimation

**Feature Preservation Recommendation(s) (Check all that apply):**

- Individual nomination
- Contributes to a potential district
- No nomination potential
- Will not contribute to a district
- Potential district—feature would be a contributing element if other properties constitute a district
- Thematic nomination potential
- Component of a historic site or landscape
- Moved (specify all applicable choices)—a) relocation occurred within a historic period; b) recreates original site, orientation, landscape, & spatial relationships; c) compatible in context with neighboring structures; d) relocation has damaged eligibility
- Historical associations require further investigation

Recorded By Kathy Wilner Date Recorded 1/7/2017  
(First Name & Last Name) (mm/dd/year)

*Instructions to complete a digital version of this form: (1) Download a copy to your hard drive; (2) Open the saved blank copy; (3) Fill out the form; (4) Use the Save As command to rename the form appropriately and save; (5) Print and submit to SHSND.*

**NDCRS ARCHITECTURAL SITE FORM  
PAGE 3—Feature Data**Field Code Wood Lake SchoolSITS# 32 SA                     **Complete a Page 3 for each feature.****1. Feature Description, Integrity, Eligibility:**

This is a one room prairie school sitting on a poured concrete foundation. Perhaps original location. The building has been completely clad in metal, hip roof is metal with metal capping, siding and corner trim is also metal. There is a hip roofed entry/bell tower over a door made of 4 inch wood plank at the northwest corner of the building. A concrete step leads to the entry door. There is a shed on the west wall of the school. The school is locked.

There are 5 windows on the south side and windows are original wood with newer screen widows covering them for protection. All glass is intact. Looking in the windows I could see that the flooring is tongue and groove, the walls are wide tongue and groove and some paneling. Ceiling tiles finish the space. There was electricity at one point as evidenced by light fixtures inside the school. Blackboard is on the east wall as well as 3/4 of the west wall. A door is set an angle in the northwest corner.

Recorded By Kathy Wilner Date Recorded 1/7/2017  
(First Name & Last Name) (mm/dd/year)

*Instructions to complete a digital version of this form: (1) Download a copy to your hard drive; (2) Open the saved blank copy; (3) Fill out the form; (4) Use the Save As command to rename the form appropriately and save; (5) Print and submit to SHSND.*

**NDCRS ARCHITECTURAL SITE FORM  
PAGE 4—SITE DESCRIPTION**Field Code Wood Lake SchoolSITS# 32 SA**Complete one Page 4 for the entire site.**

## 2. Owner's Contact Information:

Philip Freeman  
9786 146th Ave SE  
Geneseo ND 58053

## 3. Access (to rural areas):

At Highway 11, Geneseo, in Sargent County, at the intersection of 147th Ave SE, so south about 7 1/2 to 8 miles, notice a jog to the west, until you come to 99th St SE. Turn west and drive 1 mile to see the school on your left at the intersection with 146th Ave SE.

4. Site Area (ft<sup>2</sup>): \_\_\_\_\_5. Description of **SETTING**:

The school sits on a corner with farm fields all directions with the exception of a farm site to the west. It is wide open spaces!

Recorded By Kathy Wilner Date Recorded 1/7/2017  
(First Name & Last Name) (mm/dd/year)

*Instructions to complete a digital version of this form: (1) Download a copy to your hard drive; (2) Open the saved blank copy; (3) Fill out the form; (4) Use the Save As command to rename the form appropriately and save; (5) Print and submit to SHSND.*

**NDCRS ARCHITECTURAL SITE FORM  
PAGE 5—SITE DESCRIPTION**

Field Code Wood Lake School

SITS# 32 SA

**6. Summary of ALL Site Features & Evaluation of Significance:**

**7. References/Comments:**

Kathy Wilner  
366 43rd Ave SE  
Bowdon ND 58418

Recorded By Kathy Wilner Date Recorded 1/7/2017  
(First Name & Last Name) (mm/dd/year)

*Instructions to complete a digital version of this form: (1) Download a copy to your hard drive; (2) Open the saved blank copy; (3) Fill out the form; (4) Use the Save As command to rename the form appropriately and save; (5) Print and submit to SHSND.*

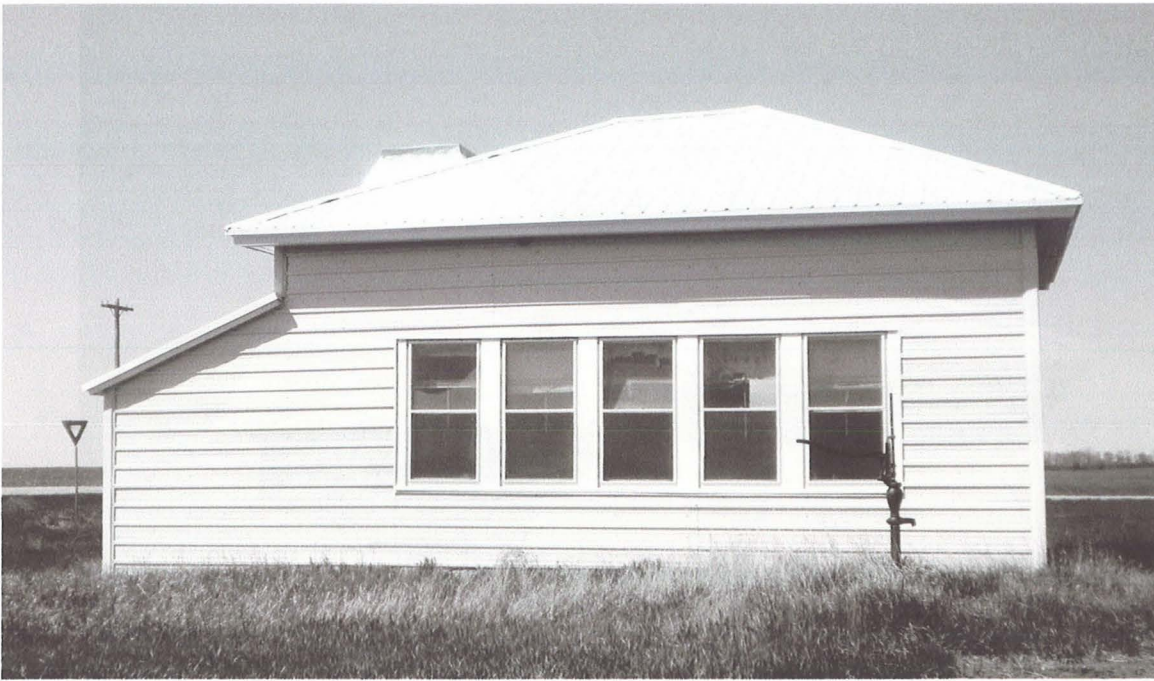

South Side

Wood Lake School

5/4/2016

Kathy Wilner

SA

East Side



bing maps

Notes

Wood Lake School

5/4/2016

Kathy Wilner

SA

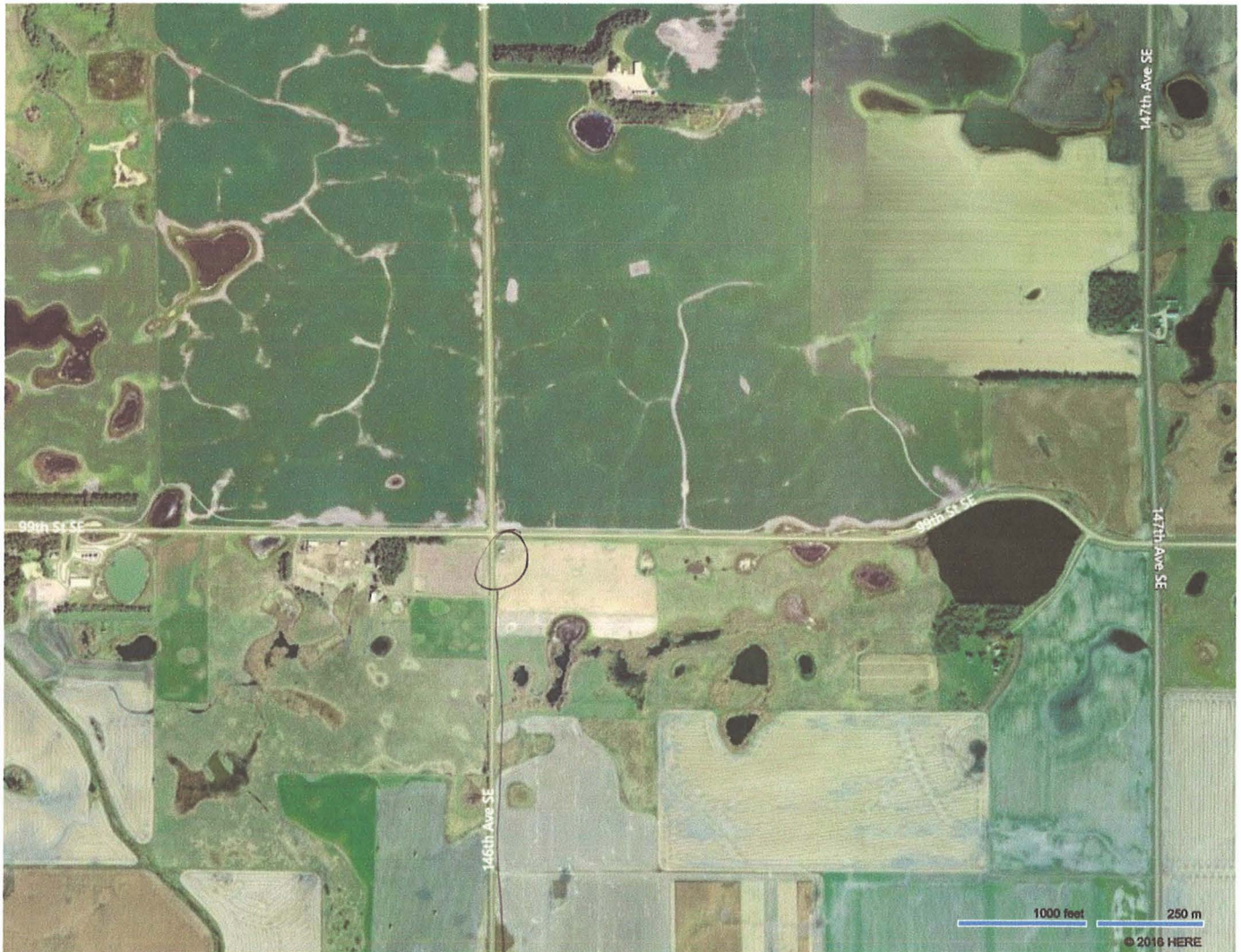
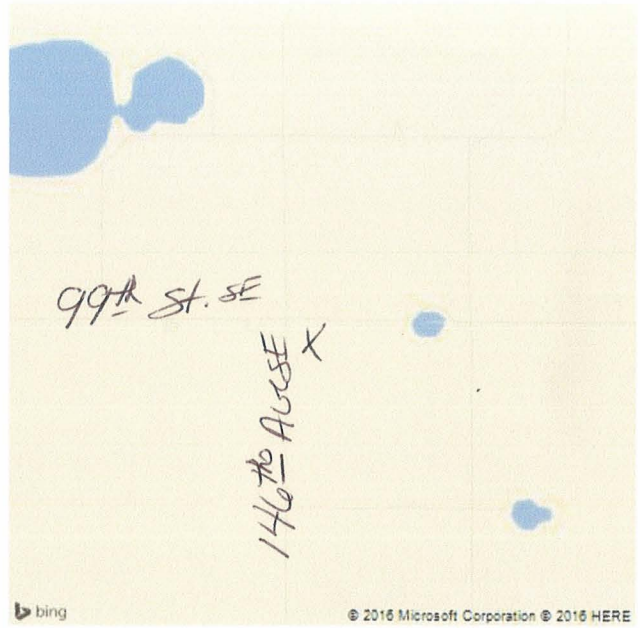

Feature