

# NDCRS ARCHITECTURAL SITE FORM PAGE 1

SITS# 32 SH 274

### SITE IDENTIFICATION

Field Code Whittaker School #3

Site Name Whittaker School #3

Map Quad Horse Lake

Site Name \_\_\_\_\_

Map Quad \_\_\_\_\_

LTL	TWP	<u>145</u>	R	<u>76</u>	SEC	<u>18</u>	QQQ	<u>6</u>	QQ	<u>6</u>	Q	<u>5</u>
LTL	TWP	_____	R	_____	SEC	_____	QQQ	_____	QQ	_____	Q	_____
LTL	TWP	_____	R	_____	SEC	_____	QQQ	_____	QQ	_____	Q	_____
LTL	TWP	_____	R	_____	SEC	_____	QQQ	_____	QQ	_____	Q	_____

UTM \_\_\_\_\_ N ZONE \_\_\_\_\_  
 UTM \_\_\_\_\_ E NAD 1927 \_\_\_\_\_ NAD 1983 \_\_\_\_\_

Subsection:
1 = N½
2 = E½
3 = S½
4 = W½
5 = NE¼
6 = SE¼
7 = SW¼
8 = NW¼

City: McClusky ND

Street Number: Approx. 680

Street Name: 2nd St SE

Urban Legal Description: \_\_\_\_\_

### SITE DATA

Total # **Architectural** Features: 1

Fieldwork Date: 5/22/2012

Reconnaissance Survey  Intensive Survey

Project Title & Supervisor:  
Country Schoolhouse Project

Report Title & Author(s):

Additional Information: \_\_\_\_\_

### SHSND USE

Area of Significance <u>2</u>	Ecozone <u>19</u>	Verified Site _____	CR Type <u>2</u>
Area of Significance _____	Ecozone _____	Non-Site _____	
Area of Significance _____			

Recorded By Kathy Wilner Date Recorded 11/14/2012  
 (First Name & Last Name) (mm/dd/year)

*Instructions to complete a digital version of this form: (1) Download a copy to your hard drive; (2) Open the saved blank copy; (3) Fill out the form; (4) Use the Save As command to rename the form appropriately and save; (5) Print and submit to SHSND.*

**NDCRS ARCHITECTURAL SITE FORM  
PAGE 2—Feature Data**

Field Code Whittaker School #3

SITS# 32 SH

**Complete one Page 2 for each architectural feature at the site.**

**Architectural Feature #** 1

Construction Date \_\_\_\_\_

Feature Type 9

Condition 4

Feature Date 4

Context 7

Plan Shape 5

Structural System 25

Primary Exterior 26

Style Other Style

Original Owner's Ethnicity \_\_\_\_\_

Secondary Exterior \_\_\_\_\_

Architect/Builder \_\_\_\_\_

Other Information:

Foundation Concrete pillars

Stories 1

Roof/Cornice Gable

Window Removed and covered

Dating Method(s): Student of school estimate PM

**Feature Preservation Recommendation(s) (Check all that apply):**

- Individual nomination
- Contributes to a potential district
- No nomination potential
- Will not contribute to a district
- Potential district—feature would be a contributing element if other properties constitute a district
- Thematic nomination potential
- Component of a historic site or landscape
- Moved (specify all applicable choices)—a) relocation occurred within a historic period; b) recreates original site, orientation, landscape, & spatial relationships; c) compatible in context with neighboring structures; d) relocation has damaged eligibility
- Historical associations require further investigation

**Recorded By** Kathy Wilner  
(First Name & Last Name)

**Date Recorded** 11/14/2012  
(mm/dd/year)

*Instructions to complete a digital version of this form: (1) Download a copy to your hard drive; (2) Open the saved blank copy; (3) Fill out the form; (4) Use the Save As command to rename the form appropriately and save; (5) Print and submit to SHSND.*

**NDCRS ARCHITECTURAL SITE FORM**  
**PAGE 3—Feature Data**Field Code Whittaker School #3SITS# 32 SH**Complete a Page 3 for each feature.****1. Feature Description, Integrity, Eligibility:**

The feature is a one room prairie school with an addition to the southwest. The school was moved in 1975 and made into a garage. The school part of the building has fiber board 12 inch overlapping siding over wood lap. The roof has asphalt shingle on all but a small shed to the east. It looks like that shed (almost in the slough) was part of the original building. There is a chimney at the west end of the building that looks to be in fair shape. The windows are all covered or gone and according to the owner of the building all of the flooring was removed. Blackboards were on the northeast and east walls of the school. It was the last school open in the Whittaker Township, closing in 1961.

Recorded By Kathy Wilner Date Recorded 11/14/2012  
(First Name & Last Name) (mm/dd/year)

*Instructions to complete a digital version of this form: (1) Download a copy to your hard drive; (2) Open the saved blank copy; (3) Fill out the form; (4) Use the Save As command to rename the form appropriately and save; (5) Print and submit to SHSND.*

**NDCRS ARCHITECTURAL SITE FORM  
PAGE 4—SITE DESCRIPTION**Field Code Whittaker School #3SITS# 32 SH**Complete one Page 4 for the entire site.**

## 2. Owner's Contact Information:

Delmar Reiser  
590 Hwy 200 NE  
McClusky ND 58463

## 3. Access (to rural areas):

South of Highway 200 at McCluskey on 5th Ave SE, drive 5 miles, turn left (east) and drive 1 mile, turn right (south) and drive 2 miles, turn left (east again) and drive 3/4 of a mile. The school is located on the farm site to the south of the road.

4. Site Area (ft<sup>2</sup>): \_\_\_\_\_5. Description of **SETTING**:

This school sits in an abandoned farm site with building to the south and west, a slough almost to the edge of the building on the east and driveway and field to the north.

Recorded By Kathy Wilner Date Recorded 11/14/2012  
(First Name & Last Name) (mm/dd/year)

*Instructions to complete a digital version of this form:* (1) Download a copy to your hard drive; (2) Open the saved blank copy; (3) Fill out the form; (4) Use the Save As command to rename the form appropriately and save; (5) *Print* and submit to SHSND.

**NDCRS ARCHITECTURAL SITE FORM  
PAGE 5—SITE DESCRIPTION**

Field Code Whittaker School #3

SITS# 32 SH

**6. Summary of ALL Site Features & Evaluation of Significance:**

7. References/Comments:

Kathy Wilner  
366 43rd Ave SE  
Bowdon ND 58418

Recorded By Kathy Wilner Date Recorded 11/14/2012  
(First Name & Last Name) (mm/dd/year)

*Instructions to complete a digital version of this form: (1) Download a copy to your hard drive; (2) Open the saved blank copy; (3) Fill out the form; (4) Use the Save As command to rename the form appropriately and save; (5) Print and submit to SHSND.*

Whittaker School #3 5/22/2012 Kathy Wilner

~~MC~~ SH



West Side

South Side



↑  
helper, not Kathy!

East Side



North Side



# WHITTAKER DIRECTORY

T-145-N

LAMONT

CODE: BB

R-76-W

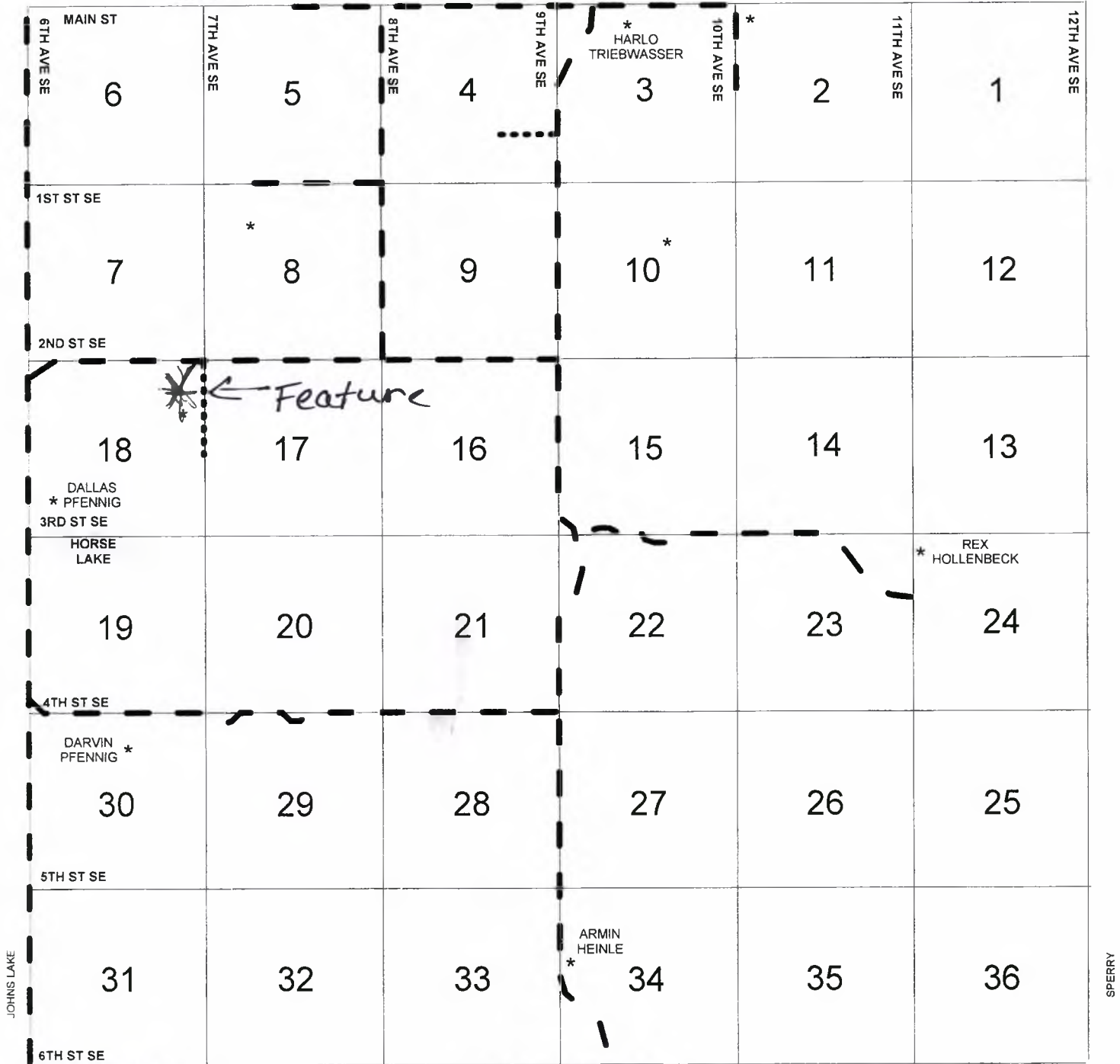

BURLEIGH COUNTY  
Whittaker School #3

5/22/2012

Kathy Wilner

JH

BA	AX	AF	AP	
AK	AH	AU	AA	
AL	AI	AO	AY	AE
AW	AT	AJ	AS	AB
AV	AR	AN	AC	AG
AD	AM	<b>BB</b>	AZ	AQ